2 CENTS PAY NO MORE!

Chicago Daily Tribune

THE WORLD'S GREATEST NEWSPAPER

FINAL EDITION

VOLUME LXXXXI—NO. 204 C [REG. U. S. PAT. OFFICE: COPYRIGHT 1932 BY THE CHICAGO TRIBUNE.] THURSDAY, AUGUST 25, 1932.—26 PAGES THIS PAPER CONSISTS OF TWO SECTIONS—SECTION ONE ** PRICE TWO CENTS IN CHICAGO AND SUBURBS ELSEWHERE THREE CENTS

BAIN TO PRISON; SONS FINED

HOW 'FORGOTTEN BUSINESS MAN' GETS WALLOPED

U. S. Driving Him to Wall, Says Shannon.

BY ARTHUR EVANS.

The troubles of a new "forgotten man," the small business man who is being driven to the wall by government competition, were set forth last night by Congressman Joseph B. Shannon of Kansas City, Mo., chairman of the congressional committee which is uncovering Uncle Sam's encroachments upon private business. The grocer, laundryman, shoe dealer, hardware man, printer, haberdasher, druggist, jeweler, dry goods man, and restaurant proprietor—a segment of Main street—form a group which Mr. Shannon described as being bled white by "bureaucratic parasites" in communities where the government is spreading into the realms of trade and industry.

"The only way to reach a bureau," concluded Mr. Shannon, "is to crack it on the head by taking away its money. If bureaucracy is not destroyed, then this government will be destroyed eventually."

Tells Committee Findings.

The Shannon address, which was delivered in the Midland club before members of the club and of the American Taxpayers' league, reviewed some of the disclosures gathered by the committee during its hearings in the middle west. The revelations concerning the governmental aim at a food monopoly through federal farm board agencies and the competition of federal bureaucracy with big business enterprises were left for later discussion by the speaker, who devoted his talk to what is happening to the small business man.

More than 160 industries are affected by governmental competition, it has been developed during the hearings.

Uncle Sam's rôle of operator of department stores, cafeterias, tearooms, beauty parlors, shoe shine stands, manicure shops, laundries, and tire shops—all in the name of "welfare and efficiency," two words always invoked by the bureaucrats—was described by Mr. Shannon as striking at the taproots of community life.

U. S. Stores Hurt Merchants.

As typical instances of what is going on, as developed before the committee, he cited the operations of army and navy stores, which, in cities like Leavenworth, Kas., and Lawton, Okla., are making Main street a scene of trade desolation at the expense of taxpaying merchants whose business has been taken away by government stores operated in government buildings with government clerks.

He spoke of sending his son out in Washington to see what he could buy at government stores. The son came back togged out from shoes to hat and had got a shoe shine, a manicure, a shave, and a haircut, all in government shops.

The celebrated women's silk pyjamas, green with yellow polka dots, which the congressman's secretary bought at an army store, and which were waved by Mr. Shannon in congress when he was getting action on the formation of his investigating committee, were cited as a typical item in a mountainous accumulation of evidence.

Wanted $750,000 for Cafés.

"Bureaucracy, putting the government in the restaurant business," Mr. Shannon said, "managed to have $750,000 put in the deficiency appropriation bill for cafés in 15 postoffices. We knocked it out. They tried to slip it in again in the senate. Knocked out again. They were getting ready to increase the price of postage and to cut wages, but they were trying to chisel three quarters of a million dollars for government cafés, when eating places across the street are closing for lack of customers."

Since the hearings at Kansas City, Mr. Shannon reported, the activities of the government department store at Fort Leavenworth have been curtailed. Civilians are not allowed to purchase goods there and the government bakery, which used to supply bread to private customers, has been ordered closed.

"The navy is a greater offender than the army," said Mr. Shannon. "Activities of the navy in the way of competitive business are like those of the 'serpent on the rock,' if I may quote a bit of scripture in an unholy connection.

"Every naval base is honeycombed with competitive business stores."

He read a document, a private circular from the navy commissary at Newport, R. I., dated July 1, 1932, tell-

(Continued on page 5, column 5.)

NEWS SUMMARY

of The Tribune

[And Historical Scrap Book.]

Thursday, August 25, 1932.

LOCAL.

John Bain, his two sons, and son-in-law are found guilty in bank conspiracy trial. Page 1.

Congressman Shannon of Missouri, in speech here, demands that government stop competing with private business. Page 1.

First wife's alimony demands drive physician to suicide. Page 1.

Bee stings kill team of horses; another swarm attacks baby. Page 3.

Board of review cuts real estate valuations 10% in Will county. Page 6.

Prof. Hatton discusses county government consolidations that will save millions for taxpayers. Page 6.

School board meeting leaves reopening of evening high schools in balance. Page 6.

Republican women mix hash and politics in discussion at tea for debut of their new cook book. Page 7.

John Bain's conviction expected to terminate his south park commissionership. Page 8.

Spencer sentenced to six months in jail in nude "art" case. Page 9.

State Highway Engineer Sheets publishes first report on year's traffic survey. Page 14.

News of society. Page 11.

Death notices, obituaries. Page 18.

DOMESTIC.

Vanguard of striking miners driven out of Franklin county by deputy sheriffs. Page 1.

Leaders agree on special session of legislature to pass relief legislation for Sept. 6. Page 1.

Three officers hurt when farm strikers hurl railroad ties through officials' auto windows. Page 2.

"Flying Hutchinson family" lands on Anticosti island in St. Lawrence river on second leg of Atlantic flight; second plane poised at Harbor Grace for hop to Norway. Page 3.

Gov. Roosevelt refuses to hear testimony on "G. O. P. political plot" in Walker case. Page 4.

Shannon committee told parcel post is taking away trade of private express companies. Page 5.

Advertising men and labor leaders indorse seven point prosperity program. Page 5.

Democrats in day at fair predict victory in November. Page 7.

Senator Huey Long would soak the rich, break up big fortunes. Page 8.

Great of older Broadway attend funeral of Wilton Lackaye. Page 18.

FOREIGN.

Chancellor von Papen promises Mayor Cermak to boost Century of Progress. Page 3.

Spanish tribunal debates fate of revolt leaders for hours. Page 3.

Japan rejects "peace machinery" in Manchuria; announces intention to recognize new state. Page 5.

Another German general calls publicly for restoration of monarchy; Von Papen government and Hitler continue battle over death sentences. Page 5.

WASHINGTON.

Home loan bank to be located in Chicago area; initial capitalization to be 15 millions. Page 2.

Prices rise, but jobs fall off in July; Mills arranges meeting of business chiefs. Page 2.

Methodists attack Hoover's liquor stand and praise Curtis. Page 7.

SPORTS.

Cubs win fifth in row, 7 to 4; lead by 4½ games. Page 15.

Three Chicagoans survive in western amateur golf. Page 15.

Old Pigeon Hole, sold for a song, wins fifth in row. Page 15.

Mrs. Hill beats stymie and Mrs. Pardue in western golf. Page 16.

Mate and Gusto arrive today for Hawthorne Gold cup. Page 16.

Pro golfers open battle today for team title. Page 16.

Hard schedule awaits Iowa eleven and new coach. Page 17.

Browns beat A's, 5 to 3, on Jim Levey's homer. Page 17.

Dean's five hit pitching and homer in second whip Giants, 6 to 2. Page 17.

EDITORIALS.

The Hoover Conference: An Opportunity; Tough Times for the Better Minds; In the Illinois Coal Fields; The Italian Naval Plan. Page 10.

FINANCE AND COMMERCE.

Scrutator recalls another means of combating slump that failed under test of events. Page 19.

Railroad and mail order stocks are leaders in Wall street advance. Page 19.

Railway bonds decline in New York market. Page 20.

Wheat is lower despite influence of stock market advance; Canadian pools reported large sellers. Page 22.

Better grades of hogs and cattle are higher with lighter receipts. Page 22.

Want Ad index. Page 22.

Average net paid circulation of THE CHICAGO TRIBUNE July, 1932 DAILY in excess of 775,000

O'CONNOR FINDS BANKERS GUILTY OF CONSPIRACY

Crowd Is Displeased Over Verdict.

(Pictures on back page.)

Judge John M. O'Connor yesterday found John Bain, his sons, Robert A. and John H., and his son-in-law, W. Merle Fisher, all guilty of conspiracy to defraud creditors of their twelve banks and indicated that he would sentence the elder Bain to eighteen months in the penitentiary. Judge O'Connor heard the case without a jury.

The sentences were deferred until 10 o'clock this morning because of the absence of John Bain, who is confined to his home at 3344 Pleasant avenue with bronchial trouble. His physician, Dr. J. T. Meyer, said he would appear today.

The judge announced he would not imprison the young Bains and Fisher, but would fine them $1,000 each.

Marks 51st Court Session.

The court's decision came at the close of the fifty-first session of the "$13,000,000 conspiracy case" and the courtroom was packed with interested depositors and investors in the financial institutions headed by Bain, who is also a south park commissioner and one time prominent politician. The verdict came at the conclusion of a twenty minute speech, during which the crowd had sat silently but with rapt faces.

"It is the finding of the court that the defendants are all guilty of the general conspiracy charge," said Judge O'Connor.

Every one in the courtroom except Special Prosecutor Edwin J. Raber stood up and the spectators lurched forward, pushing bailiffs aside. The judge had been speaking in low tones and they wished to hear what was coming. Judge O'Connor cleared his throat.

"Well, everybody here wants to hear this and I want them to hear it," he said. "Let the windows be closed and let every one remain quiet." The windows were closed and quiet obtained, but the crowd still pushed forward and hands were placed to ears.

Obeyed Their Father.

"These men," said the court, referring to the young Bains and to Fisher, "did just what I should expect them to do. They did what their father and father-in-law told them to do. I'm not going to send them to jail, but I'm going to fine them $1,000 each. As to the defendant John Bain, I'm going to send him to Joliet penitentiary for eighteen months."

There was no demonstration, but a whisper went through the courtroom. The whisper was: "It's a shame." The proposed sentence had not appeased the spectators, many of whom had waited ten weeks for this occasion.

"If your honor please," said Prosecutor Raber, "the sentence must be indeterminate. It must be from one to five years."

"I hadn't understood it that way," said the court. "But we'll settle that later. When can John Bain be here?"

Defense Attorney Francis X. Busch called for Dr. Meyer, who was sitting near the jury box with the Bain brothers and Fisher. Dr. Meyer said the elder Bain, who is 74, could be there this morning, and the matter of formal sentences was continued until then.

Granddaughter Present; Weeps.

A granddaughter of Bain was one of the few members of his family to witness this scene. The girl, who is about 19 years of age, and the daughter of another son of Bain not implicated in the charges, pushed her way through the courtroom throng and stood beside the bench while the judge made his statement. When he finished she broke into tears and went bitterly until her uncles, John H. and Robert A. Bain, took her away. The brothers had appeared unconcerned throughout the session. Even the decision of the court apparently failed to move them. They refused to make any comment or to reveal the name of their niece as they left the courtroom.

Attorney Busch Satisfied.

"That's not such a bad verdict," said Attorney Busch, with a broad grin on his face, as he followed his clients.

Prosecutor Raber had this to say: "A week after this trial started Busch came to me and made an offer that all four of them plead guilty and each accept a jail sentence. That speaks for itself."

Judge O'Connor traced briefly the rise of John Bain from plumber to

(Continued on page 8, column 1.)

Mine Strikers Routed After Fight

THE THREE LEGGED RACE

FRANCE TO SLASH SALARIES OF ALL STATE EMPLOYES

[Copyright: 1932: By the New York Times.]

PARIS, Aug. 24.—The French ministry of finance will tomorrow publish an official notice that effective Oct. 1 all salaries and wages in the department will be cut 5 per cent. The saving effected will be $14,000,000 a year.

Notification of similar cuts, effective Oct. 1 will be given to all other employes, both civil and military, on the government pay rolls. This action will save, it is estimated, over $25,000,000 a year.

According to official taxation figures for July published today the revenue for the first four months of the financial year is now 1,077,000,000 francs [about $45,000,000] below the estimated figures. In July alone the deficit was nearly 400 million francs [$16,000,000]. Compared with the first four months of 1931 revenue was off 2,356,000,000 francs [$95,000,000].

SEIZES SPEEDER, THEN HELPS HIM PAY HIS FINE

Policeman Henry Witt of Evanston proved himself to be an obliging as well as a dutiful policeman last night.

He arrested Allen F. Eddy, 20 years old, 324 South 16th street, Maywood, for speeding. Eddy was accompanied by Grinnell Morris, 102 East Chestnut street, and two young women. Unable to furnish bond, Eddy inquired if he might not accept a fine.

Policeman Witt communicated by phone with Magistrate Harry H. Porter. The magistrate ordered a $5 fine plus $2 costs. But Eddy could raise only $6, $1 short of the $7 total. His friend Morris offered a check for $1. Policeman Witt cashed it. The total fine was paid and Eddy and his friends departed.

FATHER AND SON ROBBERS; YOUTH TAKES THE BLAME

New York, Aug. 24.—[Special.]—A father and his son were in the police lineup today, charged with a holdup, and both did their best to saddle all the blame upon the son, a 16 year old high school boy.

Victor Vernon, 35, said he followed his son into the store of Frank Minin on Amsterdam avenue just before midnight to prevent his son from doing wrong, but he could not explain to the satisfaction of the police his possession of a pistol and his attempt to escape after Minin raised an alarm. They were caught within two blocks of the stationery store, with $17 loot.

Vernon and his son, both neatly dressed, are both small, hollow cheeked and pale.

Physician Ends Life to Escape Alimony Cell

BY KATHERINE KELLEY.

(Picture on Page 5.)

"This is a just and fair verdict. I want the public to know that this man had been unjustly persecuted."

Such was the comment of Deputy Coroner Matt Tyschen, after hearing a jury return a verdict of "suicide while temporarily insane," at the inquest yesterday into the death of Dr. A. J. Karalius, 42 years old. Rather than go to jail for failure to pay $1,000 in back alimony to his first wife, Marcella, the physician drank poison Tuesday night at his home, 3147 South Halsted street.

At the Karalius home his widow Bessie revealed that her husband had brooded for weeks over his first wife's demands for alimony. She said he told her many times: "I will die before I will go to jail. I have committed no crime."

Tells of Threats.

"Marcella, the first wife, and her attorney, Thomas S. Dougherty, kept calling about the money and threatening to send my husband to jail," Mrs. Karalius declared. "My husband offered them a little, but they said they wanted it all or none. All this upset my husband terribly. He was in court Tuesday and was told that he must pay or go to jail.

"He came home late that day accompanied by his attorney, William C. Mitchell, and a friend, Joseph Cheponis. After dinner he went into the kitchen and drank poison, dying shortly after at Auburn Park hospital.

"It is a terrible law," the widow continued, her eyes filling with tears, "that will make a man take his own life."

A letter written Aug. 5 by Dr. Karalius to Dr. Andrew L. Graicunas, 3310 South Halsted street, with directions that it be opened after his death, caused some commotion at the inquest. When Dr. Graicunas refused to appear with the letter, Deputy Coroner Tychen threatened to arrest him. The letter, written in Lithuanian was delivered late in the day. Translated by Attorney Mitchell it read:

"I am committing suicide. The circumstances that make me do so, you well know. I am going I know not where. I have found out, much to my sorrow, that the almighty dollar can make and break a man."

Graduate of Loyola.

Dr. Karalius bequeathed all his medical instruments, books and possessions pertaining to his profession to the Lithuanian university in Lithuania. His other property he left to his present wife.

Dr. Karalius was a graduate of Loyola university school of medicine. He was the author of more than sixty books and pamphlets on scientific subjects and had translated many American books into the Lithuanian language. He also had written articles on philosophical subjects.

Dr. Karalius was divorced by his first wife 12 years ago on charges of desertion. He made a $1,500 settlement and agreed to pay $10 a week alimony for the support of a daughter, Anastasia. He had been married to his present wife ten years. They had one son, Kenneth, 9 years old.

"Dr. Karalius was able to meet the alimony payments until the depression," said Attorney Mitchell. "Since then most of his patients have been charity cases. He never turned any one down. When he was unable to meet his alimony payments I advised him to appear before Judge Joseph B. David and explain the situation. But he was afraid of being sent to jail, a disgrace which he said he could never face."

THE WEATHER

THURSDAY, AUGUST 25, 1932.

(Daylight saving time.)

Sunrise, 5:08; sunset, 7:36. Moon rises at 12:10 a. m. Venus and Mars are morning stars; Jupiter and Mercury are evening stars.

Chicago and vicinity—Partly cloudy and rather warm Thursday, possibly followed by showers at night or on Friday; cooler Friday; moderate southwest winds Thursday. Illinois—Partly cloudy and rather warm Thursday; Friday unsettled, possibly showers and cooler in north portion.

TRIBUNE BAROMETER.

TEMPERATURES IN CHICAGO

MAXIMUM, 3 P. M. 90
MINIMUM, 7 A. M. 66

3 a. m.	70	Noon	86	8 p. m.	84
4 a. m.	69	1 p. m.	87	9 p. m.	83
5 a. m.	68	2 p. m.	89	10 p. m.	83
6 a. m.	67	3 p. m.	90	Unofficial—	
7 a. m.	66	4 p. m.	90	11 p. m.	82
8 a. m.	67	5 p. m.	89	Midnight	81
9 a. m.	73	6 p. m.	88	1 a. m.	80
10 a. m.	77	7 p. m.	86	2 a. m.	79
11 a. m.	84				

For 24 hours ended 8 p. m. Aug. 24: Mean temperature, 78; normal, 71; excess since Jan. 1, 622 degrees; excess for August, 17 degrees.

Precipitation, none; deficiency since Jan. 1, 1.28 inches; deficiency for August, 1.10 inches.

Barometer—8 a. m., 30.16; 8 p. m., 29.99. Highest wind velocity, 13 miles an hour from the southwest at 4:04 p. m.

[Official weather table on page 18.]

Special Session to Vote Relief Set for Sept. 6

Springfield, Ill., Aug. 24.—(AP)—A committee of house and senate leaders tonight tentatively decided on a special session of the state legislature Tuesday, Sept. 6, to consider additional unemployment relief legislation.

While no definite plan for raising funds was outlined and the call was expected to deal only with relief, leaders indicated it may be broad enough to include also aid for teachers, an employment plan proposed by the Chicago sanitary district and a measure giving the state authority to benefit from the federal home loan law.

(The aid to the school teachers is expected to take the form of annulling the N. S. F. law passed at last session. This would make tax anticipation warrants marketable and materially add to the ability of government bodies to meet the pay rolls, etc.)

Ask Emmerson to Call It.

The lawmakers recommended convocation of the extraordinary session to Gov. Emmerson after a closed conference in the governor's chambers with Lieut. Gov. Fred E. Sterling and De Witt Billman, legal representative. House and senate leaders and William Sexton, corporation counsel of Chicago, were present.

The conferees announced a committee of nine legislators would be named tomorrow to begin drafting bills. It was hoped that a set program could be outlined before members of the assembly came to Springfield for the session.

Various plans have been suggested as a means of raising sufficient funds with which to care for the state's idle, including a general sales tax, an increase in the gasoline tax or an amendment to the present gasoline tax law, permitting the use of this revenue for unemployment.

Relief Law by Oct. 1.

Announcement was made that relief bills, if passed, will be in effect by Oct. 1, when relief funds now on hand will be exhausted.

Sexton told the conference of the stand of the federal Reconstruction Finance corporation at Washington. That body recently made loans of $9,000,000 to the state, but warned that additional funds would be withheld until the state has exhausted all of its relief resources.

The conferees expressed belief that a special session was absolutely necessary, and a committee composed of Lieut. Gov. Sterling, Speaker David E. Shanahan of the house of representatives, Michael L. Igoe, minority leader, and Senators Richard J. Barr, Joliet, and Martin Carlson, Moline, so advised the governor.

A two-thirds vote of each house will be necessary for the passage of any sort of relief legislation, and many of those in the conference were of the opinion this might prove impossible. Others doubted that all members would respond to the governor's call, especially many of those who were defeated in the primary. An additional tax, some declared, would be opposed by many members.

THEATER THIEF STEALS WOMAN'S FALSE MOLARS

Mrs. Prudence Brown, wife of George W. Brown, San Francisco banker and manufacturer, reported to police last night that her purse was stolen from her in the Chicago theater. She and her husband had placed their hats and her purse on an unoccupied seat behind them.

Some one lifted the hats and removed the purse. Mrs. Brown said it contained $20 in cash and some special dental work valued at $300, just completed. The Browns are spending the summer here and are staying at the Stevens hotel. To complicate matters Mrs. Brown's dentist has gone on a vacation.

3 SWISS PLUNGE 5,000 FEET FROM MT. MATTERHORN

[Copyright: 1932: By the New York Times.]

GENEVA, Aug. 24.—The tolling of church bells at Sion this morning announced one of the worst mountain tragedies in twenty years.

Three Swiss ascended the Dent Blanche, 14,318 feet high, and, when passing a snowbridge to climb the Matterhorn, fell 5,000 feet, rebounding from rock to rock.

A rescue party of guides and relatives today left Zermatt to bring the badly crushed bodies to the valley. The ascent is considered extremely dangerous, even under the best conditions.

Sailor Killed in Unusual Accident on Lake Boat

Harry Evans, 44 years old, of 7727 Luella avenue, engineer of the Nassau, a lake boat, was fataly injured last evening in an unusual accident aboard the ship. As the vessel docked at 104th street and the Calumet river, Evans lowered the anchor by means of a one man capstan. The handle bar slipped and struck him on the head. His skull was fractured, and he died in the South Chicago hospital.

SHERIFF'S ARMY CLEARS COUNTY OF MARCHERS

Attempt to Prevent Work Failure.

BULLETIN.

Springfield, Ill., Aug. 25 (Thursday).—(AP)—Six striking miners, wounded in the mine melee yesterday, who returned to Springfield early today, reported that one miner had been killed.

BY PERCY WOOD.

[Chicago Tribune Press Service.]

(Pictures on back page.)

Benton, Ill., Aug. 24.—[Special.]—Fifteen thousand mine strikers who attempted to invade Franklin county to halt work in the mines by picketing are in retreat tonight.

The vanguard of the marchers were met at the county line tonight and driven back by the sheriff and 300 deputized citizens.

At least three of the strikers, one a woman, were shot and several others received treatments for cuts and bruises in Duquoin.

No names were obtained but the woman had been shot through the lobe of her left ear. One of the men had been shot through the jaw and the other in the throat. They left a physician's office after being treated. It is believed they joined the retreating caravan.

100 Injured by Clubs.

At least 100 of the invading miners were injured by clubs.

Franklin county officials think the strikers may return and are keeping their forces mobilized. They insist the outside strikers cannot come into the county—the largest coal producing county in the state—and hinder work by the men who have accepted the $5 basic wage agreed upon by the union leaders and operators.

The two Bell and Zollar mines at Zeigler, where 1,200 men are employed, were the objective of those who engaged in the march.

Story of the Battle.

When the main body of marchers reached Duquoin today they had planned to go southward to Dowell, camping there tonight and advancing into Franklin county tomorrow.

But deputy sheriffs of Perry county turned them eastward and they tried to pass into Franklin county tonight.

As the first contingent of strikers crossed the Perry-Franklin line on the Muddy river they were met by Sheriff Browning Robinson and his deputized citizens. He permitted them to advance to Mulkeytown, the first place where there was space to turn the automobiles. There they were commanded to turn.

Barricades across the roads prevented further advance.

Bullets Pierce Tires.

Gunfire from rifles, machine guns, and revolvers pierced the tires of the strikers' cars. The deputized citizens charged into the miners with clubs and billiard cues.

The county officers made their chief attack at the western outskirts of Mulkeytown, although a line of deputy sheriffs deployed along the highway to the west also joined in the offensive, pelting the tires of the strikers' automobiles with bullets and wielding clubs as the cars moved slowly along the traffic jammed road in the retreat.

As their automobiles crashed into ditches the miners escaped into the fields and woods and struck back westward to join the main body of the strikers.

Trucks of Supplies Seized.

The strikers deserted many of their automobiles and trucks, the tires of which had been pierced by bullets and the windshields shattered by clubs. Six trucks loaded with provisions which the strikers had brought in preparation for a week's siege of the working coal mines were abandoned. They were seized by deputy sheriffs.

Highway policemen spurred the marchers on the backward march.

After the retreat the deputies searched the fields with flashlights looking for dead and wounded, but found none. Most of the deputies returned to Benton, but remained at the jail ready if the march was renewed.

Advised to Stay Away.

The march of the miners began early today at Springfield and gathered impetus by additions of numbers as it progressed toward this region.

Finally it was a moving mass of autos five miles long.

The marchers were in a bitter mood. They sent ahead this warning:

"We are coming on; you can't kill all of us."

Sheriff Robinson sent 100 men to Pinckneyville in Perry county today. They were to aid Sheriff A. C. Davis of Perry county in advising the marchers to turn about and return to their homes.

The striking miners were held up at the outskirts of Pinckneyville by Sheriff Davis. He placed his automobile across the road as a blockade.

The leaders of the miners defied him and the Franklin county men moved back to their territory. The march proceeded. Sheriff Robinson sent 200 additional deputies to meet the returning guards.

Earlier the marchers were advised by a patrol of highway police at Tilden that they should abandon their expedition.

"It's almost certain death if you come on," said the police.

Ranks Grow Rapidly.

When the marchers left Springfield it was estimated that they numbered 5,000. Delegations joined them at every mining village, some men bringing their wives. Food trucks lurched along at intervals in the line and the women rode in them, laughing and waving their hands at their less fortunate sisters left at home.

At Staunton the strikers were joined by delegations from Christian county and surrounding territory. The Taylorville group was estimated at 1,800 and from the other towns as follows: Benld, 800; Mount Olive, 400; Nokomis, 400; Pana, 500; Gillespie, 800, and Wilsonville, 100.

The Belleville crowd consisted of more than 900 men when it joined the caravan, the total line stretching more than five miles.

American flags fluttered from many of the machines and there was no disorder. About thirty "sergeants" were appointed to police the line and they did their utmost to keep the cars moving at an even pace. Some regret was expressed that state police were not along to clear traffic and expedite the movement.

A carnival spirit was maintained by the pickets. "Little Cigar," a Taylorville miner who entertained his fellows at mine No. 58 there during the picketing the first part of the week, brought his accordion along and its musical clamor rose above the sound of the motors from time to time.

Mines Working Full Force.

Both mines at Zeigler opened with almost 100 per cent labor this morning. The two unions voted late yesterday to return to work. Ray Edmondson, president of subdistrict 9, United Mine Workers of America, declared a state of emergency in the subdistrict last night and ordered that no union meetings, either regular or special, be held for the time being.

Nine of the 22 mines in Franklin county are now operating. Their combined pay rolls mean $1,000,000 to the county and the citizens who are backing the miners who chose to work under the $5 scale are more than determined to see that those who wish to work will be protected.

Turning Back, Says Black.

Springfield, Ill., Aug. 24.—(AP)—Adjt. Gen. Carlos E. Black tonight announced he was informed by his military aid in Franklin county that the miners' army of occupation, demoralized by the clash with Franklin county sheriff's deputies at Mulkeytown, was beating a hasty and disorganized retreat back north.

Black said he was advised by Lieut. Col. Davis by telephone from Duquoin that there is no evidence of further trouble.

"None of the motorcade," he said, "was permitted to proceed south of the junction of No. 2 and No. 14. Then they were turned back toward Christopher.

"They were met by the Franklin county deputies at Mulkeytown, where they were turned back. There was some show of force. Several automobile tires were shot and punctured. Some glass was broken. Three persons are reported to have been injured, none seriously.

"The marchers deserted their cars, many of the cars being run into the fields before doing so. The highway police now are assisting the owners to obtain their own automobiles. All are headed back in the direction from which they came."

Guard in Other Places.

Christopher, Ill., Aug. 24.—(AP)—While the force of deputy sheriffs that turned back the invading strikers at Mulkeytown maintained their guard there tonight, seven miles north of Benton, on state route No. 37, another group of deputy sheriffs maintained machine gun guard to prevent the strikers from moving into Franklin county from the north.

They were stationed at Whittington curve, which gave them a commanding sweep of the highway to the north.

Several hundred of the straggling miners remained at Duquoin tonight. Walter Moody, chief of the Illinois highway police, said there that as soon as possible these strikers would be sent back to their homes in northern and central Illinois. Chief Moody also said that the remainder of the strikers' caravan was en route back north.

Huge Strip Mine Idle.

Kewanee, Ill., Aug. 24.—[Special.]—The largest strip mine in the world became idle for the first time since 1929 at Atkinson this afternoon when 100 workers of the Midland Electric Coal company quit in face of picketing threats from downstate miners. Having an annual output of 500,000 tons and monthly pay roll of $30,000, the mine supplies coal for the Chicago, Rock Island and Pacific railroad as well as many Davenport and Rock Island firms.

Plan Peoria March.

Peoria, Ill., Aug. 24.—(AP)—Successful in closing virtually all mines in Peoria, Fulton, Knox, and Tazewell counties, striking union coal miners of the Peoria district are contemplating marching upon mines in La Salle county. Leaders today said they expected to send pickets there next Saturday or early next week.

Chicago Daily Tribune
THE WORLD'S GREATEST NEWSPAPER
Vol. LXXXXI. Thursday, Aug. 25. No. 204.
Published daily at Tribune Tower, 435 N Michigan-av., Chicago, Illinois. The Tribune Company, publishers.
MAIL SUBSCRIPTION PRICES.
Mail subscription prices in Ill. (outside of Chicago), Ind., Iowa, Mich., and Wis.—Daily with Sunday, one year $12.50.
Zones 3 and 4 in states other than Ill., Ind., Iowa, Mich. and Wis.—Daily $7.50 per year.
Zones 5 to 8, inclusive, Canada, Mexico and foreign—Daily, $12.00 per year.
Entered as second class matter Aug. 12, 1903, at the postoffice at Chicago under act of March 3, 1879.

SHERIFF'S ARMY HALTS MARCH OF MINE STRIKERS

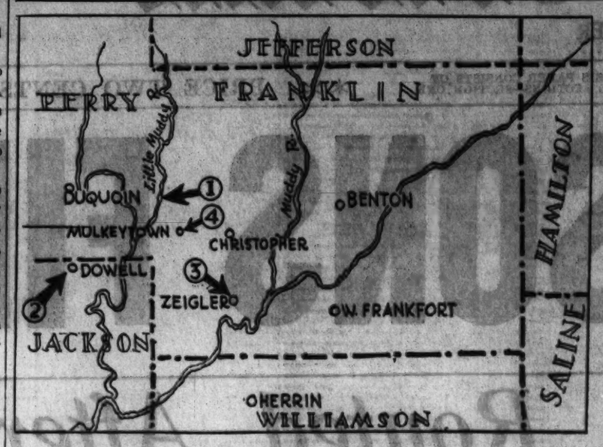

The map above shows the battlefield of Franklin county. The action last night centered in the western section.

1—Duquoin, where main army was turned eastward by officials of Perry county.

2—Dowell, where the miners planned to spend last night.

3—Zeigler, where the main mines the strikers sought to close are located.

4—Mulkeytown, where 300 deputy sheriffs, largely deputized citizens, barricaded the road and drove back the vanguard of the marchers.

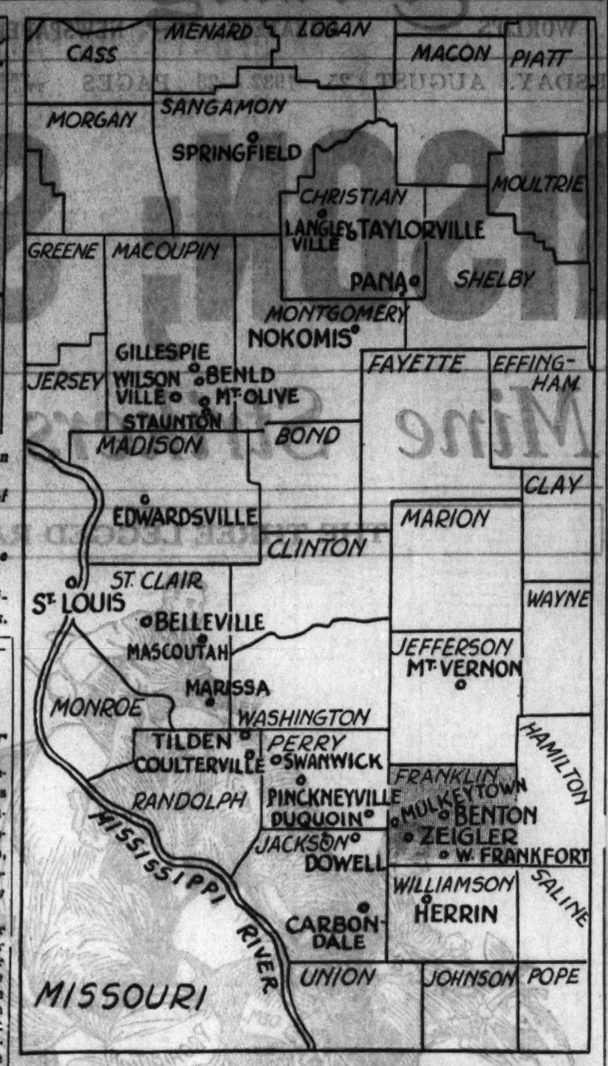

The map above shows the wide territory from which the miners gathered by thousands to invade Franklin county in an endeavor to halt work by miners at Zeigler and other camps in that county. The cities and towns shown on the map are those from which the marchers started.

ARTISTIC POTTERY OF 1700 B. C. REVEALS ISRAELITES' SKILL

[Copyright: 1932: By the New York Times.]

JERUSALEM, Aug. 24.—Evidence of a highly skilled and artistic civilization that existed in Palestine in the middle bronze age, about 1700 B. C., has been dug from a huge mound at ancient Kiryath Sephr, now known as Tellbeit Mirsim, near Hebron.

Among the finds were smooth shapes of pottery, which, according to Prof. M. G. Kyle, president of the Xenia Theological seminary of St. Louis, might have been the models for later Greek and Roman craftsmen. Prof. W. F. Albright of Johns Hopkins is director of the excavations. The work has laid bare successive strata of a mound covering the years from 2000 B. C. to 600 B. C. Culture of all the ages is represented in the 3,000 objects taken out during four seasons of excavations.

The strata of the hill revealed a complete and continuous history from the period of Abraham to the excursion of the Israelites under Moses. The finds revealed a culture which far excelled the periods preceding or succeeding it.

ILLINOIS COAL OPERATORS LIST MINES WORKING

Bloomington, Ill., Aug. 24.—[Special.]—The Illinois Coal Operators association announced today that the following mines were in operation:

Franklin county, Royalton mines, Nos. 5 and 6; Orient, Nos. 1 and 2; Old Ben, Nos. 15 and 18; Peabody, Nos. 18, 19, 24, 9, 14, 15, 25, 43, and 47; Ziegler, Nos. 1 and 2; Bell & Zoller mines at Ziegler, United States Fuel company mine, Hegler Zinc company mine, Tilden Coal company mine, United Electric company mine, No. 1.

La Salle mine, Peru mine, Strip mine at Duquoin, Ogara Coal company mine, No. 3; Rex mine at Eldorado, Fidelity Strip mine, Pinckneyville mine, Elkville mine, Consolidated mine, No. 7, at Herrin, Franklin county Coal company mine, Bobby Dick mine at Freeman, Cosgrove-Meechan mine, No. 1, at Marion.

FILM EXECUTIVE FAILS TO BLOCK MARRIAGE SUIT

Los Angeles, Cal., Aug. 24.—[Special.]—A demurrer filed by Louis Weitzenkorn, motion picture executive, to a suit for separate maintenance of $1,000 monthly by his wife, Ira May Weitzenkorn, former publicity writer, was overruled today by Superior Judge Edmonds.

Mrs. Weitzenkorn charges in her suit that her husband took their French maid to Paris, France, for several days when they were living at Sevres in 1929. She declared she discharged the maid, whereupon Weitzenkorn established the servant in a luxurious apartment. She further states that her husband's income is $1,000 weekly.

Today Weitzenkorn attacked her complaint on the ground that she had claimed two marriages with him, one a legal wedding and the other a common law relationship. He maintained she should rely solely upon one marriage, but Judge Edmonds ruled she might rely upon either one she could prove.

Unidentified Woman Ends Life by Taking Poison

A gray haired woman about 57 years old walked up to John W. Henley, 415 East 91st street, at South Park way and 75th street this morning and announced, "I've taken poison." Then she collapsed. Henley notified police, who took the woman to the Jackson Park hospital where she died shortly after her arrival. Nothing in her possession gave a clew to her identity. She wore, among other attire, a printed flower dress.

F. S. Young Named Acting Director of Lincoln Zoo

Floyd S. Young, for ten years associated with the Lincoln park zoo, most recently as director of the aquarium, was appointed by Superintendent H. Otto Weege to the post of acting director of the zoo yesterday. He takes over the duties of the late Alfred A. Parker. "Mr. Young is the best man in our service for the job and I shall recommend him to the park board for permanent appointment," Mr. Weege said.

AURORA SEEKS $171,000 FEDERAL LOAN FOR RELIEF

Aurora, Ill., Aug. 24.—[Special.]—Aurora needs $171,000 from the federal relief fund to supplement money raised through taxes and gifts to care for its needy until next April, an Illinois Emergency Relief committee was told at Geneva today.

In the last year Aurora has raised $360,000 for relief work. It will put on a community chest campaign this fall which is expected to raise $100,000. Another tax levy will be made in April.

Two U.S. Marine Flyers Die in Nicaraguan Jungle Crash

[Copyright: 1932: By the New York Times.]

MANAGUA, Aug. 24.—Lieut. Raymond P. Rutledge of the U. S. Marine corps and his mechanic, D. E. Simmons, were killed in an airplane crash today. They were attempting to drop a message to a ground patrol which was attempting to rescue Lieut. Coffman and his companions, who are isolated in the tropical jungles, following a crash of their plane.

Distribute 15,000 Tickets for Legion Air Meet

Fifteen thousand tickets for the American Legion charity air meet, to be held at Sky Harbor airport in Northbrook on Sept. 11, have been distributed among Legion posts in Cook and Lake counties, officials of the meet announced last night. Joseph De La Cour, newly elected commander of the Cook County council, congratulated Paul Armstrong, honorary chairman; Capt. B. B. Lipsner, executive chairman, and Maj. R. W. Schroeder, in charge of events, on the interest they have aroused in the meet. Nine district commanders have pledged the support of their posts.

Bolivians Rout Paraguay's Attacking Force, Kill Five

LA PAZ, Bolivia, Aug. 24.—(AP)—Five Paraguayan soldiers were killed in an attack Saturday on Fort Arce, Bolivian outpost in the Chaco region, it was announced today. The government communique said the attack was repulsed and the Paraguayans fled so precipitately that they had no time to recover all their dead.

THREE OFFICERS HURT IN GASSING FARM STRIKERS

Picketers Hurl Ties Into Deputies' Car.

Council Bluffs, Ia., Aug. 24.—(AP)—Three officers were cut by flying glass and several farmers, among them women and children, were gassed tonight in a clash between the authorities and farm strikers at an intersection on highway No. 34, one mile south of the city limits.

The casualties happened when Policeman Mosher, Wiggan and Watson, who had been deputized by Sheriff P. A. Lainson, together with Lieut. Col. Henry C. Hall, chemical warfare officer on the staff of Brig. Gen. Matthew Tinley of the Iowa National Guard, and Deputy Game Warden C. H. Pangborn, drove through the crowd of strikers with cans of tear gas spouting from the running board.

The crowd scattered hurriedly, eyes and noses watering, as the car went through the first time. As it turned to back through another section of the crowd, however, three railroad ties were hurled through the closed windows of the car.

Col. Hall was cut about the head, while Pangborn and Watson were cut in the face. Genevieve Mauck, Council Bluffs girl reporter, was severely gassed.

Hunger May Decide Fray.

Hunger hovered tonight on the flanks of the farm strikers, menacing their strength in northwestern Iowa.

At the same time Sheriff Lainson here and officials in other communities moved to curb what they termed some of the felonious developments of the nonsell campaign.

Lainson's squadrons were not long in clearing three major highways and one lesser road of picketers. Twelve farmers from Missouri Valley and Denison, Ia., were arrested and charged with unlawful assembly.

Several arrests marked law enforcement activities elsewhere as the two weeks old "strike" continued with reprisals, threats, and interference with trains.

Leaders Admit Doubt.

At Sioux City, where the movement had been gaining recruits steadily, farmers, faced with the necessity of selling their products in order to buy food for their families, began to lose some of their enthusiasm for the campaign.

Strike leaders frankly admitted they were confronted by a serious situation.

There were also many live stock raisers in northwest Iowa who soon would be forced to market their hogs and cattle or suffer severe losses.

A group of former strike adherents near Charter Oak, Ia., deserted the holiday cause, and banded together to ship their fattened stock. Under a guard of 200 sympathizers they hauled their stock to the railroad and loaded three cars, which they sent to the Sioux City market.

Two Nebraska Victories.

Omaha, Neb., Aug. 24.—[Special.]—Two victories were credited to the midwest farm strike for higher prices today at Omaha and Lincoln, Neb. Officials of the Iowa-Nebraska Cooperative Milk association here consented to pay $2 a hundredweight for milk over the previous top of $1.45. Lincoln milk dealers agree dto pay $1.80 instead of $1.40.

HOME LOAN BANK TO BE LOCATED IN CHICAGO AREA

Initial Capitalization to Be 15 Million.

[Chicago Tribune Press Service.]

Washington, D. C., Aug. 24.—[Special.]—The newly created home loan bank board today definitely fixed boundaries for twelve home loan bank districts throughout the country and announced that the initial capitalization for the home loan system is to be 134 million dollars. Cities in which the twelve parent banks of the system are to be located have not yet been decided upon.

Illinois and Wisconsin, under the setup announced today, were combined to form the seventh home loan district with an initial capitalization of $15,000,000. The board stated that eligible home financing institutions in these two states hold about 825 million dollars' worth of mortgages of all types.

All Capitalized Above 5 Million.

The total value of mortgages now held by eligible home financing institutions throughout the country was estimated at 19 billion 810 million dollars by the board. Only about half the home financing institutions in the country can immediately subscribe to stock in the home loan banks because of restrictions in their state laws prohibiting them from buying stock of any kind.

In every district established today the initial capitalization provided by the board exceeded the $5,000,000 minimum fixed under the home loan act.

Boundaries of 12 Districts.

The twelve home loan districts established by the board with the initial capitalization of each are as follows:

First district—Maine, Vermont, New Hampshire, Massachusetts, Rhode Island, and Connecticut; total capitalization $12,500,000.

Second District—New York, New Jersey, Porto Rico, and the Virgin Islands, $20,000,000.

Third district—Delaware, Pennsylvania and West Virginia, $12,500,000.

Fouth district—Maryland, Virginia, North Carolina, South Carolina, Georgia, Florida, Alabama, and District of Columbia, $10,000,000.

Fifth district—Ohio, Kentucky and Tennessee, $15,000,000.

Sixth district—Michigan and Indiana, $8,000,000.

Seventh district—Wisconsin and Illinois, $15,000,000.

Eighth district—North Dakota, South Dakota, Minnesota, Iowa, and Missouri, $7,500,000.

Ninth district—Arkansas, Mississippi, Louisiana, Texas, and New Mexico, $10,000,000.

Tenth district—Nebraska, Kansas, Oklahoma, and Colorado, $7,500,000.

Eleventh district—Montana, Washington, Oregon, Idaho, Utah, Wyoming, and Alaska, $6,000,000.

Twelfth district—California, Nevada, Arizona, and Hawaii, $10,000,000.

GUNMEN ROB AUTO MAN.

Daniel Harnett, owner of an automobile service station at 3013 Diversey boulevard, was robbed of $900, diamond stickpin, and a diamond ring by four gunmen yesterday.

PRICES INCREASE, BUT TOTAL JOBS DECLINE IN JULY

Mills Arranges Meeting of Business Chiefs.

[Chicago Tribune Press Service.]

Washington, D. C., Aug. 24.—[Special.]—Industrial output and employment in July decreased from the June level, but the general level of wholesale prices showed a slight advance, according to the monthly statement of the federal reserve board issued today.

The industrial decline was about that to be expected because of seasonal factors, but factory employment and pay rolls decreased by more than the seasonal amount, the report stated.

Wholesale prices advanced about one per cent above the general level of June, and in the first half of August the prices of many leading commodities advanced considerably. Reserve bank credit declined somewhat during the four weeks ending Aug. 17, reflecting, the report explained, chiefly a substantial growth in the country's stock of monetary gold.

Arrange Economic Conference.

It was against this economic background that Secretary of the Treasury Mills conferred at length with President Hoover today, reporting to the President that arrangements had been completed for the meeting tomorrow of the twelve chairmen of the national business and industrial committees, who will act as an organizing committee for the general business conference here on Friday.

The executive committee will meet tomorrow morning at 10 o'clock in Secretary Mills' office, with Henry M. Robinson, Los Angeles banker and close friend of Mr. Hoover, presiding.

Together with government officials, the twelve chairmen of the committees formed in the various federal reserve districts will draw up the agenda for the next day's full meeting. The two chief purposes of the full conference, the White House has announced, will be to encourage the spreading of employment and the easing of credit.

Democrats Take Part.

Several prominent Democrats will participate in the conference, among them Owen D. Young of New York, Atlee Pomerene of Ohio, recently appointed chairman of the Reconstruction Finance corporation, and Melvin Traylor, president of the First National bank of Chicago.

Despite this nonpartisan flavor, the conference was today made the target of an attack by Senator Joe T. Robinson [Ark.], Democratic senate leader, in a statement issued through the Democratic national committee.

In Big Loop Store and 4 Community Stores

Warehouse Closing Sale

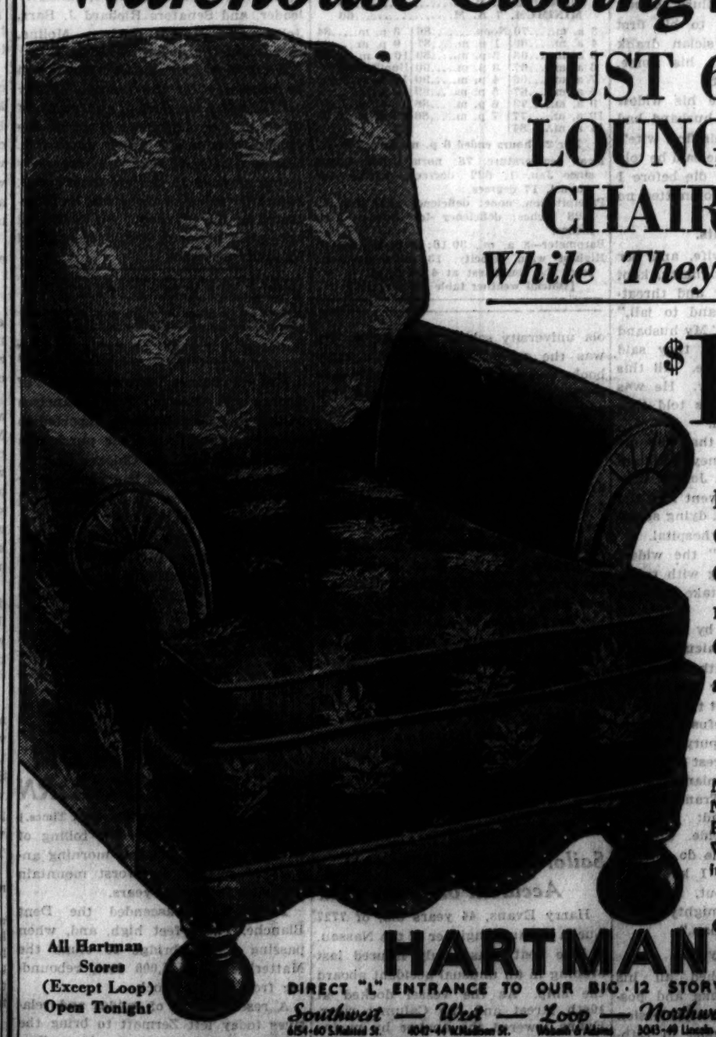

JUST 60 LOUNGE CHAIRS
While They Last

$14.95

Illustrated Is One Style of a Group of Remarkable Chair Values at This Price!

NOTE . . We Quote No Comparative Prices Because They Would Seem Absurd in Most Cases.

All Hartman Stores (Except Loop) Open Tonight

HARTMAN'S
DIRECT "L" ENTRANCE TO OUR BIG 12 STORY LOOP STORE
Southwest — 4154-60 S. Halsted St. | West — 4040-44 W. Madison St. | Loop — Wabash & Adams | Northwest — 1043-49 Lincoln Ave. | North — 4836-38 Broadway

Cash or Convenient Credit May Be Arranged

CARSON PIRIE SCOTT & Co
THE MEN'S STORE — MONROE at WABASH

Men!—On Our Second Floor, Thursday, Friday and All Day Saturday

120 Tropical Worsted Three-Piece Suits
Will Be Drastically Reduced in Price to
$19.50
For Final Clearance

Here Are the Sizes

Sizes	34	35	36	37	38	39	40	42	44	46	48	Total
Regular	1	5	13	26	25	8	12	5	3	2		100
Short				3								5
Long							3	2				7
Stout									5	2		8

This is the first time to our knowledge that suits of this kind and character have been priced so low. All sales are final.

Grey—Tan—White and Striped Flannel Trousers
Reduced for Clearance
$4.95
Second Floor

This Store Will Be Open All Day Saturday, August 27, 9 A. M. to 5:30 P. M.

Hurry!

THE LAST WEEK OF THE AUGUST SHOE SALE

Get your FIELD PEACOCKS now

If you prefer the narrow heel and the high arch get Field Peacock shoes. And get them in August—even the brand new ones, just arriving, are marked at special Sale prices.

It pays to buy QUALITY. Field's are famous for shoes that are stylish, that wear!

"Jeyrl" pattern. Black or brown suede, with kid interwoven chain strap. 2⅛ Spanish heel. Also black kid.

$8.75

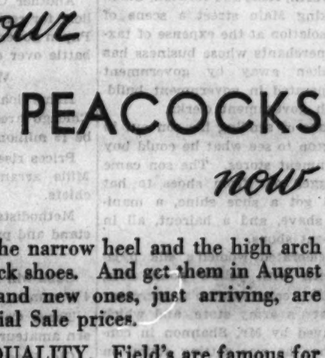

"Janell" pattern. Black or brown suede, with kid strap. A well tailored, well made shoe. 1⅞ Spanish heel. Or black or brown kid.

$8.75

EVERY SHOE—FOR MEN, WOMEN AND CHILDREN—REDUCED

Many other Field Peacock Styles: Fifth Floor—Also Suburban Stores

MARSHALL FIELD & COMPANY

SEA FLYERS FALL INTO OCEAN; MISS DEATH BY INCHES

Nearly Run Into Mountain in Newfoundland Fog.

Flying Family Safe

The "Flying Hutchinsons," George, his wife, their two small daughters, and a crew of four, landed their amphibion plane at Fort Menier, Anticosti island, in the St. Lawrence river, at 4:45 p. m. yesterday after a three hour flight from St. John, N. B. They thus completed the second leg of a projected flight from New York to London. They plan to take off for Labrador today.

Clyde Lee and John Bochkon, who are attempting a flight from Barre, Vt., to Oslo, Norway, were poised last night at Harbor Grace, N. F., for a takeoff across the Atlantic at dawn today. They reached Harbor Grace yesterday after battling fog and rain for hours over Newfoundland.

A third projected Atlantic flight by Carl Petersen and Thor Solberg ended when their plane nose dived into the sea off Darby's harbor, N. F., and was wrecked. The flyers were unhurt. Co-pilot Petersen's own story of their thrilling adventure follows:

BY CARL PETERSEN.

(Picture on back page.)

[Copyright: 1932: By the New York Times.]

DARBY'S HARBOR, N. F., Aug. 24.—We are both feeling fine today after a good night's rest and are being well taken care of by friendly people.

We fought forty-five hours of wind from Prince Edward Island to Newfoundland. Coming down the coast toward this place we ran into a rain storm and heavy fog, which we tried to avoid by going around and about, but the fog and rain closed us in entirely. At 5,000 feet it was snowing.

Miss Mountain by Inches.

The engine started missing and we went lower. Then the engine finally stopped. Solberg found a hole in the fog and we saw the dim outlines of four lights. Going lower we saw the water in the dim light, which proved to come from the fishing vessels lying on both sides of Paradise bay.

Circling down for a landing in the water, Solberg suddenly saw the dark outline of a mountain. Like a flashing light, he banked the ship to the west, barely missing the mountain wall by a few inches.

In the sharp bank, the left wing tip struck the water first, went down in the water to the middle of the fuselage and settled with the tail straight up in the air, Solberg, luckily, had taken off his belt so he could move. His first thought was of getting through the open window on the left side. To the right of him everything was piled up.

Oil Can Saves Life.

One oil can broke loose and several packages barely missed him on his way over the top of the tank and out of the top over the pilot's seat. One oil can was secured to the fuselage on the left front side of the tank. This protected Solberg and probably saved his life.

He got out and swam under the wings and came up hollering for me. By that time I also got through the fuselage, after being thrown against the main gas tank and into the water with all the equipment on top of me.

Out on the wing tip we both shook hands, happy to see each other alive without serious injuries. We cannot yet understand how we escaped death. Had we struck the mountain nothing would have been left either of us or of the plane, which probably would have exploded.

Saved by Fishermen.

Our radio equipment was entirely out of order. We saw a light moving in the distance and we started shouting for help. I saw a flashlight in the fuselage and managed to work my way to it. With this we started signaling.

Two fishermen, Thomas and James Dunphy, directed by our flashlight, finally reached us after half an hour's rowing and we were brought here. We are being taken good care of by the Dunphy family, who treat us like their own. They said it was the darkest night they had seen.

After changing our clothes we went out and towed the plane into the harbor, where we now have it on the beach.

Hutchinsons at Anticosti.

FORT MENIER, Anticositi Island, Aug. 24.—(AP)—The "flying Hutchinsons" completed the second lap of their flight across the north Atlantic to London today when they landed here at 4:45 p. m., Chicago daylight saving time, from St. John, N. B.

George Hutchinson, his wife, two daughters and a crew of four, brought the huge amphibion "City of Richmond" down on the waters of the harbor 3 hours and 3 minutes after they left St. John, a distance of 325 miles across the Gulf of St. Lawrence.

Hutchinson said, after stretching his legs, that the silver and black Sikorsky had been benefited by helpful winds for three-quarters of the distance and the weather was fine and clear.

If the weather is propitious the party may take off tomorrow for Labrador, whence their route will take them over Greenland, Iceland, and the Faroe islands on a tour of Europe.

Third Plane Poised for Hop.

HARBOR GRACE, N. F., Aug. 24.—(AP)—The airplane The Green Mountain Boy, which carried Clyde Lee and John Bochkon, American aviators, from Barre, Vt., to this point, is poised here tonight to hop off for Oslo, Norway, tomorrow morning.

The flyers, on their way from Vermont, battled a heavy fog for several hours last night as they searched for the Harbor Grace landing field. They brought their plane down safely on the beach at Burgeo after deciding not to risk all hopes of a trans-Atlantic venture on an effort to find Harbor Grace.

The airmen spent the night in their plane. At daybreak they let some of the air out of the tires, so the wheels might grip the loose sand, and finished their journey to Harbor Grace.

Chaplin Fights to Keep Sons Out of Movies

Mrs. Lita Gray Chaplin, divorced wife of Charles Chaplin, movie comedian, with the two Chaplin boys, Charles (left) and Sidney, whose proposed entry into movies at an early age is opposed by the father in courts. Mrs. Chaplin was awarded the custody of the boys in a divorce settlement. [Acme Photo.]

HUNT AND LENOX LEAD AIR DERBIES AS LAST LAPS START TODAY

Bartlesville, Okla., Aug. 24.—(AP)—East met west here tonight when Roy Hunt, Norman, Okla., and Chappy Lenox of New Haven, Conn., led their respective air caravans of the national air derbies into Bartlesville. Tomorrow the contingents will race together toward Cleveland, with stops at Jefferson City, Mo., and East St. Louis, Ill.

Following Lenox in the Washington to Cleveland race was J. D. Hayes, Ponca City, Okla., and third was J. D. Crane, New Haven, Conn. P. A. Sturdevant, Elmhurst, Ill., was seventh, and C. L. Clabaugh, Glenview, Ill., ninth.

Hunt, Los Angeles to Cleveland leader, added 525 points to his point total in the day and took the lead from young Eldon Cessna of Wichita, Kas., airplane designer.

Hunt's point total was announced here as 1,190 to 962.76 for Cessna. Art Carnahan of Bloomington, Ill., held third place with 633 points.

Thirteen planes in the western flight were thrown far off their starting schedule by a hitch in refueling operations at Oklahoma City this afternoon. As a result the day's last lap was disregarded and th estandings at Oklahoma City made final for the day.

DOOLITTLE OUT OF NONSTOP RACE AFTER CRACKUP

Wichita, Kas., Aug. 24.—(AP)—Maj. James J. Doolittle, whose speed plane was damaged in a landing here yesterday, announced today he would not compete in the nonstop race from Burbank, Cal., to the national air races at Cleveland. Doolittle, winner of the race last year when he established a new west-east transcontinental flight record of 11 hours and 11 minutes, said his ship could not be repaired in time to make the start from the Pacific coast Sunday.

He declined several offers to fly other racing planes, but expressed the hope that his plane could be reconditioned for entry in the speed races at Cleveland next week.

Doolittle was forced to land the ship on its fuselage when the retractable landing gear stuck while in the air.

EDITH M'CORMICK IS RESTING EASY; GAINS RETAINED

As the condition of Mrs. Edith Rockefeller McCormick continued unchanged yesterday in the Drake hotel, where she has been gravely ill for several weeks, the possibility faded that her 93 year old father might attempt the trip to Chicago to visit her. The patient was reported by physicians to be maintaining the increased vitality she exhibited after a relapse on Saturday night, and was said to be resting more easily than at any time for weeks. Although her condition continues critical, it was considered unlikely that any decided change would occur within the next few days.

[Acme Photo.]

Charles Chaplin, movie actor, who will fight in courts to keep his two sons out of movies.

Suit Is Started

Los Angeles, Cal., Aug. 24.—(AP)—Charlie Chaplin filed suit today in an attempt to bait film careers planned for his two small sons by his former wife, Lita Grey Chaplin.

His attorneys petitioned Superior Judge H. Parker Wood to hold a hearing Saturday morning on modification of an interlocutory divorce decree that gave Mrs. Chaplin complete custody of the children.

The property settlement in which the film comedian established a $200,000 trust fund for his sons prohibits Mrs. Chaplin, according to the comedian's attorney, Lloyd Wright, from "employing, apprenticing, or hiring out" the two boys, Charles Jr., 7, and Sydney Earl, 6, without the father's consent.

A series of scenarios featuring the mother and boys is being prepared.

"Seems that Charlie got excited because Lita wants to make a few stray dollars," said W. I. Gilbert, attorney for Mrs. Chaplin.

"I don't know enough about the law to worry," Mrs. Chaplin said. "I suppose this will just hold up the picture a little. I can't see why he should oppose the contract."

The comedian was confined to his bed today by a cold and a temperature.

AMELIA EARHART HOPS FOR COAST TO COAST NONSTOP AIR RECORD

(Picture on back page.)

Los Angeles, Cal., Aug. 24.—(AP)—High over the deserts and mountains of the west, Amelia Earhart Putnam was flying tonight toward New Jersey, hopeful of setting the first woman's transcontinental nonstop flight record.

She took off from the municipal airport here at 12:26:54 p. m. (Pacific standard time) in the fast little monoplane that carried her across the Atlantic. Her course was straight for Albuquerque, N. M., thence for St. Louis and over the airways via Columbus, O., to Newark, N. J.

She hoped to reach the New Jersey goal in the forenoon tomorrow. She carried 40 gallons more of gas than on the attempt three weeks ago, when she was forced to set her ship down in Columbus, O., with a faulty gas line.

Reported Over Texas.

Amarillo, Tex., Aug. 24.—(AP)—Mrs. Amelia Earhart Putnam, flying from Los Angeles to Newark, N. J., was reported over Amarillo at 10:10 p. m. [C. S. T.] tonight.

SPRAGUE SERVING WITHOUT PAY IN MAYOR'S CABINET

Col. A. A. Sprague, commissioner of public works, notified City Controller Szymczak yesterday that he will turn back into the city treasury his $10,000 salary, serving without compensation from July 1. The commissioner gave as his reason his appointment by the federal court as one of the receivers of the Chicago Rapid Transit lines, for which a compensation was fixed by the court.

SPAIN'S TRIBUNAL DEBATES ON FATE OF FALLEN HERO

Sanjurjo's Trial Is Over; Judges Out for Hours.

BY JAY ALLEN.

[Chicago Tribune Press Service.]

MADRID, Aug. 25 (Thursday, 4 a. m.)—Heavily guarded against the mounting ire of the masses, Gen. José Sanjurjo and his accomplices in the recent monarchist revolt were put back in prison last night after their trial. There they await the verdict over which six magistrates of the military section of the Supreme court were still puzzling at 3:30 o'clock this morning. The magistrates at that time announced that they would need at least three more hours to reach a decision.

The republican government is going through one of its darkest hours. It is faced with making a decision as to which will be worse for the republic—to shoot Gen. Sanjurjo or to send him into exile on an island for life. It would not be for life, however, because in the next election some monarchist constituency could send him to parliament.

Masses Demand Death.

Sentiment for Sanjurjo's death has grown throughout the country. Telegrams are pouring in to deputies and ministers alike demanding a firing squad. The liberal element, which a week ago wanted clemency, now asks execution, claiming that the republic's existence is in danger if the growing elements opposed to it can always find a general to lead a revolt without fear of punishment.

THE TRIBUNE correspondent is informed that thus far only two ministers want a firing squad. The majority, including Premier Manuel Azana and President Alcala Zamora may stand on their humanitarian principles and decide to refuse to create a martyr and a hero by shooting the dropsical playboy who is the ranking general in the Spanish army. Influential elements last night in parliament claimed that the only alternative to a firing squad was dissolution of the army, whose officers are still considered some 70 per cent anti-republican.

Fear Revolt in North.

What would make Sanjurjo's execution a certainty would be a revolt in the north, which the republican authorities in Valladolid, San Sebastian, Vittoria, and Bilbao last night took precautions to meet. Arms were issued to 300 loyal republicans at San Sebastian, and in other towns republican forces were mobilized. The only justification for these warlike preparations are rumors.

The republic tried the fallen general, who has come to be a symbol not only of the old régime but of a class that stubbornly refuses to accept the new, with the utmost solemnity.

There was not a uniform to be seen in the Supreme court's magnificent hall, where for the first time a Spanish general faced civilian judges in what was, however, essentially a summary court martial.

Trial Devoid of Oratory.

Today's proceedings were almost devoid of oratory. The frail, white bearded prosecutor for the republic, Martinos Aragon, wearing a black toga and bonnet, spoke ever so mildly.

"It is a sad moment for me when the necessities of the national life make me accuse men of valor whom I admire," he said. "I am moved by the sight of the decorations these men are entitled to wear. But I am obliged to say that Gen. Sanjurjo was disloyal. His gesture on Aug. 10 was a crime. Patriotism for the army is what the sovereign parliament dictates, and nothing else. It is hard for me, so near the end of my life, to ask the death penalty. But I ask it."

Gen. Sanjurjo sat hunched, pouch-eyed and sallow, while the old man invoked the republic's justice. Only his sleekly tailored brown suit and the oily gloss of his thinning black hair recalled the hero dandy, once such a figure in the night life of Madrid.

Only twice did he break a sleepy silence, once to correct his defense lawyer, the venerable Francisco Bergamin, and once to waive the right to make a personal plea to the six magistrates sitting above him.

Try to Burn U. S. Consulate.

SEVILLE, Aug. 24.—(AP)—Unidentified persons attempted to burn the American consulate here during the night. The flames were extinguished before serious damage had been done. Part of the building was drenched with gasoline and ignited.

AWAITS HIS FATE

GEN. JOSE SANJURJO.

BEE STINGS KILL HORSES; SWARM ATTACKS BABY

Bees on Phone Pole Baffle Linemen.

A swarm of bees stung a baby nearly to death yesterday. Another swarm killed a team of horses and stung a farm hand who tried to save them.

Clarence Knowles, 18 months old, son of Mr. and Mrs. William Knowles of Joliet, suffered 75 stings when he thrust his fist into a bee hive at Mullken, Mich. His cousin, Murrill Woolpert, picked him up and brushed the bees off in a rose bush. The child was brought back to his home for treatment. He will recover.

Horses Stung to Death.

The two horses were stung to death on the John Meyers farm, nine miles northwest of Joliet, on Tuesday night. Claude Fuller, the hired man, was driving the team past an inclosure which fenced in nine beehives. The horses were stung several times and plunged into the inclosure, smashing the hives. Fuller fled and was unhurt, but Meyers was seriously stung while trying to save the team from the swarm.

Bee Expert to Rescue.

In Chicago an all day battle was waged to drive a swarm of bees from a junction box on top of a telephone pole at the rear of 3301 West 66th street. The bees scattered a crew of telephone repairmen and withstood a siege until late in the afternoon when the telephone company obtained the services of Herbert Fink, 7210 South Troy street, a bee expert. Fink put on a hood and climbed the pole. He found 20 pounds of honey in the box, captured the swarm and took it home with him.

Find Bees in Church.

Pana, Ill., Aug. 24.—[Special.]—Finding a swarm of bees in the Mount Carmel church, twelve miles southeast of Pana, Meadford Brooks and four other farmers put in six hours last night gathering 600 pounds of honey. The church board gave permission for gathering the honey.

Chicagoan Is Named Head of Numismatic Association

Los Angeles, Cal., Aug. 24.—(AP)—Alden S. Boyer of Chicago was elected president of the American Numismatic association at the conclusion of the organization's convention today. Harry T. Wilson, Chicago, was named general secretary. The convention approved Chicago as the 1933 meeting place.

CERMAK PLEDGED GERMANY'S HELP FOR WORLD FAIR

Confers with Chancellor in Bismarck's Palace.

BY SIGRID SCHULTZ.

[Chicago Tribune Press Service.]

BERLIN, Aug. 24.—Mayor Cermak of Chicago today received a promise from Chancellor von Papen to do everything in his power to increase the German participation in the Century of Progress at Chicago next year. The mayor conferred with the head of the German cabinet in Bismarck's former palace, which is the temporary headquarters of President von Hindenburg when he is here. The mayor was accompanied by Lieutenant Commander E. D. Langworthy, who is in Europe in behalf of the World's Fair.

Von Papen asked Cermak to convey greetings and good wishes to Franklin D. Roosevelt, the Democratic presidential candidate, whom he knew in Washington, D. C., in the early days of the war.

Sees Police Stations.

This afternoon the chief of police showed Mayor Cermak Berlin's new stations for riot squads. The riot cars impressed the mayor, who thought he might copy them for Chicago since "they are light of construction and more practical than ours."

This evening the mayor visited THE TRIBUNE'S office to listen to his own speech over the radio about the Centennial Exposition. The speech was recorded on wax records and was broadcast tonight by all stations in Germany.

Gets 132 Year Old Stein.

The mayor dined in an old inn on Unter den Linden, where the host was so proud of the mayor's visit that he gave him an old stein which had been in his family since 1800.

Cermak's huge pile of mail today included a letter and a ten mark bill [$2.38] from a German mother. The letter asked the mayor to take the bill to her son, who is employed in Chicago.

The mayor and his party will leave for Lucerne tomorrow afternoon.

The Final Days of August
and
THE FINAL DAYS OF OUR
SEMI-ANNUAL SALE
of
SALON ORIGINALS

You'll want to tell everyone about these unbelievable shoe-values:

$6.75

Values up to $18.50

The Shoe Salon of
WOLOCK AND BAUER
Michigan Avenue at Madison

9 TUBE—RADIOS—9 TUBE
Only Limited Number
STANDARD MAKE
FORMERLY $79.50
NOW ON SALE AT ONLY

Illustrated, One of the Cabinets.

$15.95
Delivered Complete with Tubes
$5 Down
Balance Weekly
Small Carrying Charge

Many customers have already availed themselves of this remarkable radio value at only $15.95—so the supply is limited—Hurry!

During This Sale Store Open 8 A.M.-10 P.M.
OPEN EVENINGS WURLITZER OPEN EVENINGS
329 SO. WABASH

De Luxe quality
topcoats in a pre-season
money-saving sale

$30 $35 $40
TOPCOATS AT
$19.50
POLO COATS INCLUDED

We realized we had to accomplish the extraordinary to make you buy your topcoat during August. We had to offer a strong, compelling, money saving inducement. Here it is. Luxurious worsted back cheviots, Donegal and Harris tweeds, rich camel hair weaves and coverts—in half belt or full belt models—polo coats—box coats—fitted coats—raglans—yes, real $30, $35, $40 coats at $19.50

TODAY AT 8:30—6TH FLOOR
Sizes for men and young men

MAURICE L ROTHSCHILD
MINNEAPOLIS State at Jackson CHICAGO ST. PAUL

COUPON FOR TRIBUNE ACCIDENT INSURANCE POLICY
For New Policy or Renewal. $1.25 a Year

To secure the Chicago Tribune-Federal $7,500.00 Travel Accident Insurance Policy, or to renew for another year one previously issued to you, cut out and fill in the application below and send it with registration fee of $1.25 to Tribune Insurance Dept., Federal Life Insurance Co., 165 N. Michigan Ave., Chicago, Ill. Remit by money order or check payable to Federal Life Insurance Company. (During the first five years, as provided in the policy, the value of all specific indemnities increases 10% each year the policy is renewed.)

☐ NEW POLICY (Check here if you wish new policy) OR ☐ RENEWAL (Check here if you wish old policy renewed)

APPLICATION for $7,500.00 TRAVEL ACCIDENT INSURANCE POLICY
Issued to Readers of the Chicago Tribune

If Renewal, write Policy Number last issued. No.....

(If you wish a new policy ALL QUESTIONS BELOW MUST BE ANSWERED. If you wish to renew a Policy previously issued to you, indicate above and fill in name, address and policy number.)

Do you apply for a $7,500.00 Travel Accident Policy in the Federal Life Insurance Company, issued only to Readers of the Chicago Tribune?.....

What is your Full Name?.....

Address?..... Number Street

..... City State

What is your Age?.....Place of Birth?.....

Date of Birth? Month.....Day.....Year.....

Are you Totally Blind or Deaf?.....Are you Crippled to the Extent That You Cannot Travel Safely in Public Places?.....

What is the name and address of person to whom you want this insurance paid in case you are killed? (If not answered insurance will be payable to your Estate.)

Beneficiary's Name?.....

Relationship?.....

Address?.....

Do you certify that you are or will become a reader of the Chicago Tribune?.....

Sign your name here.....

NOTICE: Not more than one policy will be issued to any one person. Issued Only to Applicants Over 10 and Under 70 Years of Age.

GOV. ROOSEVELT BARS "EVIDENCE" OF "G. O. P. PLOT"

Eight Walker Witnesses Are Excused.

BY TOM PETTEY.

[Chicago Tribune Press Service.]

Albany, N. Y., Aug. 24.—[Special.]—Gov. Franklin D. Roosevelt today scotched a move to turn the Walker removal hearing into a political holiday. The Democratic presidential candidate in carefully chosen words denied John J. Curtin, chief counsel for the New York mayor, the right to introduce evidence that the Hofstadter legislative committee and the entire case against Mayor Walker were born of a Republican plot to embarrass Democratic leaders and their candidate, for President.

"Testimony regarding the motives of members of the legislature," said the governor, "is wholly irrelevant to the purpose of this hearing."

Eight Republican state senators who had been summoned to Albany by Mayor Walker in the hope that he could direct the fire toward other quarters were excused and the hearing in the executive chamber resumed its beaten track.

Filibuster at Night Session.

A night session called by Gov. Roosevelt in an attempt to speed up the hearing developed into a filibuster by Mr. Curtin soon after it got under way at 8 o'clock. The Walker lawyer made another move to introduce the "Republican plot" evidence through the medium of Walter Hyam, owner of a press clipping bureau and received the same adverse ruling that he had earlier in the day.

Mr. Curtin then put John H. Delaney, chairman of the New York board of transportation on the stand and began a tedious examination of the witness, stopping for a half hour at a time to read from six thick transit board reports. Every one in the room began to nod.

A clock outside chimed ten and Mr. Curtin stopped reading, looked at the governor and remarked, "I'm tired governor, let's go home."

"Well," replied the governor, "we'll call it a day and come back at 11 a. m. tomorrow."

Nine Witnesses Heard.

Nine witnesses were heard during the day session and three of them had never testified previously in the Walker case. They were Hector Fuller, one of the city hall's best greeters, and Louis London and William Wagner, a couple of pals of the late Senator Bernard Downing, who has been named as the man who handled the cash on the Walker tour of Europe in 1927.

A taximan took the stand at the opening of the session and was followed by Harry J. Rosenblum, secretary of the Reliance Bronze and Steel company, who told of winning a city lighting contract. Charles Schluter of the workmen's compensation bureau and Dr. E. S. Potter, a city surgeon, defended the mayor's brother, Dr. William Walker, who has been charged with fee splitting and waxing rich on city medical cases.

Curtin Sounds Warning.

During the morning a warning that if Mayor Walker were removed "financial and political chaos would follow in New York City" was issued by Mr. Curtin in a brief filed in the state Supreme court.

Offering the document before Justice Ellis J. Staley in substantiation that the removal proceedings are unconstitutional, Mr. Curtin avowed that the ousting of Mayor Walker would create such confusion that the city would be unable to borrow funds from the banks because of fear of the legal status of the obligations. The entire city government, Mr. Curtin pleaded, would be prevented from functioning because of the doubt about the legality of the removal.

The suit of the mayor is being contested in behalf of the governor by Henry Epstein, assistant attorney general. He has already filed a brief holding that the governor does not recognize the authority of any court to limit his powers.

"The story told by Mr. Fuller of "arrangements for the mayor's European tour" was the most illuminating testimony of the day. Mr. Fuller and the two witnesses who followed him were called in an attempt to prove that a man now dead, Senator Downing, had collected a pool of $10,000 to defray the personal expenses of the tour, the general expenses of which were being paid by Rodman Wanamaker. Seabury has charged the actual letter of credit was bought by J. Allen Smith of the Equitable Coach company.

Mr. Fuller spoke with a broad English accent and talked of pounds. His weatherbeaten face was lined in a smile during his direct testimony to Mr. Curtin, but he scowled when led back over his story by Samuel Seabury and Gov. Roosevelt.

Mayor Puts Up $3,000.

Mr. Fuller said the mayor put up $3,000 and that he put up $1,000. Under cross-examination he said he had no bank account at the time and carried all of his money in his pocket. The $1,000, Fuller said, was cash from a salary check. The witness told of his various press agent jobs and said his connections with the city hall had always been "semi-official."

Mr. London and Mr. Wagner told stories of having been with the late Senator Downing in an east side oyster bar "a couple of nights" before the ocean voyage began. They related seeing the senator with a "big roll of bills" and hearing him explain that he was "collecting from the members of the Walker party for a pool to defray personal expenses."

State Senator on Stand.

The high point in the day's proceedings came when Walter W. Westall, Republican state senator from Westchester county, was sworn in as a witness. The witness was shown a number of newspaper clippings. Gov. Roosevelt interrupted, knowing the attempt to show the ouster case as a Republican plot was about to begin.

"For what purpose is the witness being shown that paper?" asked the governor.

"To get to the source, the genesis of these charges," replied Mr. Curtin. "If the source comes from an enemy you ought to know it; whether it is a personal or political enemy.

Charges Partisan Motive.

"I say to you that these charges had a partisan, political motive behind them and operated from the beginning to the end on that—on their own statements, not on anybody else's. I want to show the genesis of this whole Hofstadter meeting, who inspired and who brought it about."

Gov. Roosevelt resorted to one of his characteristic gestures. He plucked at his left ear with his right hand, rubbing it until it reddened. Then, reading from a notebook, he said:

"Mr. Curtin, I am dealing here with charges filed against the mayor and with the mayor's defense of these charges. The motives actuating those who may or may not have exerted influence on members of the legislature to obtain the adoption of the resolution that brought the legislature committee into being are, in my judgment, wholly irrelevant to the purpose of the hearing.

"The same thing is true in my judgment as to the motives of members of the legislature themselves, members belonging to both parties who voted either for or against the resolution.

"Such motives might be of importance if the persons entertaining them had been witnesses before the committee. No testimony as to motives of the members of the legislature will be received by me. No, I cannot permit questions of any witnesses along the lines you propose."

The political leaders excused included Kingsland Macy, Republican state leader; John Knight, Samuel Koenig, Seabury Mastick, Fred Bradley and Samuel Hofstader, head of the investigating committee.

Cab Operator Testifies.

E. Edward Schindler, taxicab operator, was the first witness. The taxi man did not interest Gov. Roosevelt and was excused after a few sentences of praise for Mayor Walker's taxi control board.

Harry J. Rosenblum, secretary of the Reliance Bronze and Steel corporation, followed. Mr. Rosenblum, a flaming red haired chap, testified regarding city contracts. He said J. A. Sisto had never approached him on any matter. Rosenblum testified his company had made a profit of only $2,500 on a contract for 5th avenue traffic light towers. He said the contract had been obtained by competitive bidding.

Edward P. Mulrooney, New York police commissioner, who has been waiting in Albany for three days, testified regarding the purchase of the bronze standards for the Fifth avenue traffic lights. It took him only three minutes to dispose of the charge the mayor had been interested in the contract.

Routine Matter, He Says.

"The purchase of the light standards was only a routine police matter," said Mr. Mulrooney.

Hector Fuller, a gentleman of many duties at city hall, took the stand and told of his ability as a scroll reader and writer and of the many city keys he had presented to distinguished guests. Mr. Fuller went to Europe in 1927 with the mayor as his "guest."

Mr. Curtin asked Fuller about the pooling of funds for the European tour. Mr. Fuller told of the mayor's party raising a pool of $10,000 to defray "personal expenses." He said the mayor put in $3,000 and that he put up $1,000.

The late Senator Bernard Downing had charge of the fund while abroad and, Mr. Fuller said, asked him for additional funds. He never put up anything else.

Only 2 in Pool Living.

There was considerable interest in Mr. Fuller's testimony as he and Mayor Walker are the only persons alive who are known to have put money into the traveling fund. Others in the pool have since died.

Mr. Seabury led Mr. Fuller through a detailed account of how much of the pool he spent on the trip. It developed that Mr. Fuller had no bank account at the time of the European jaunt, but that he had one several years before and now has one.

Gov. Roosevelt questioned Fuller closely regarding his practice of keeping his money in his pocket. It developed that Fuller had a "desk" at home which also served as a bank. This desk held the funds for the family which was made up of three sons and six grandchildren.

The witness told of his various jobs as "director of publicity" and said his position at city hall was never more than "semi-official."

Mr. Fuller knew nothing of the letter of credit issued by the Equitable Trust company, he said, and insisted that "I have no idea" who made up the deficit upon the return from Europe.

A part of the examination of Mr. Fuller by Mr. Seabury follows:

Q.—So, when you embarked on your trip, you had your 100 pound note and in addition you had your thousand dollars? A.—No I had given it to Senator Downing.

Q.—And your hundred pound note, you say, was required in crossing? A.—It was spending money.

Q.—Spending money on board the ship? A.—Yes, sir.

Q.—So that, when you got to the other side, the 100 pound note was gone? A.—No, sir.

Q.—Did you have any receptacle in your home in which you kept cash? A.—Only the usual receptacles.

Q.—What is the usual receptacle in your home in which you keep cash? A.—If I had cash in my home I would keep it in my desk.

Q.—Do you know Senator Hastings? A.—No, sir.

Q.—Never met him? A.—Never met him.

Q.—And how long have you known the mayor? A.—For about six months prior to his incumbency of office.

Quizzed About Checks.

Q.—Just one other question, if I may. For how long a period was it your custom to reduce your salary checks to cash? A.—I don't quite understand that.

Q.—You told us a moment ago that when you got your salary checks, you cashed the check, didn't you? A.—Yes.

Q.—Is that right? A.—Certainly.

Q.—Now, how long was it your custom to cash your checks in that way? A.—Why, is it not a custom? One always cashes one's checks, don't they?

Q.—Don't they sometimes deposit it? A.—O, if they have a bank account.

Q.—Didn't you have a bank account? A.—Well, I have one now. I didn't have one at that particular time.

Long Without Bank Account.

Q.—Prior to that time you hadn't had a bank account for how long? A.—For a long period.

Q.—Several years? A.—Yes, several years.

Q.—Where did you usually cash these salary checks? A.—As a matter of fact, I think I cashed them at the American Car and Foundry company when I was working for that company.

Q.—And then after that, where? A.—I don't remember.

Q.—That is all.

Examination by Gov. Roosevelt:

Q.—Mr. Fuller, in 1929 did you have any dependents? A.—I beg your pardon.

Q.—Did you have any dependents in 1929, any family dependents upon you for support? A.—Three sons, six grandchildren.

Q.—And what was your position with Mr. Woodin's company. A.—Public relations.

Q.—Publicity man? A.—Yes, sir.

Q.—And when were you paid by them—first of each month? A.—I am not quite certain, sir, whether it was the first or twice a month.

Q.—You were always paid by check? A.—Yes, sir.

Q.—Was it your custom to cash those checks immediately on receiving them? A.—Not necessarily. I often drew $200 or $300 during the month in advance. Whenever I had occasion for money I would get it from the treasurer.

Q.—Did you help to make up the over-expenditure on your return from Europe? A.—I did not, sir.

Q.—You didn't contribute anything to that? A.—No, sir.

London Tells of Funds.

Louis London, who described himself as an intimate friend of Senator Downing, gave an account of the European trip funds.

He saw the senator at Billy the oyster man's restaurant prior to the time of the European trip. The senator had a large amount of money.

"I said, 'where did you get that roll of bills?'"

"The senator told me he had collected it from those going on the mayor's European jaunt as cashier, and that most of them had paid up."

"Did you ever sit at the table with Senator Downing?" asked Gov. Roosevelt.

"No, never," replied the witness.

Mr. Seabury then took over the questioning of the witness. It did not take Mr. Seabury long to get the witness in an angry mood. Seabury brought out that London had never communicated his information to the committee and now, at this late time, was appearing as a Walker witness.

This is the story told by Mr. London:

"While having dinner one night with Mrs. London and Mr. Silverman, my son-in-law, at Billy the oyster man's I was sitting next to a table occupied by the late senator. I noticed that he was about getting through with his meal. We just came in and sat down. He took out a large roll of money, pulled out a bill and paid the waiter. I happened to catch his glance and I winked at him. He nodded. He paid the check and then he came over to our table. He greeted Mrs. London; I introduced him to Mr. Silverman, my son-in-law.

"Then jokingly he remarked that a real job was wished on him as collector as well as treasurer of a fund. Then he told us about the trip he was to take to Europe. I said to him, 'What is the idea of carrying so much money with you?' I said, 'Get yourself a letter of credit or money orders.' He said, 'That is just the point. This afternoon I was supposed to meet somebody who was supposed to have gotten a letter of credit and I missed him; have to carry the money with me till tomorrow morning.' He said, 'The funniest part I may be held up.' I says, 'No chance, senator, with your secretary [who was acting more or less like a body guard] strong enough.' I says, 'Don't fear that.' With that we wished him a happy journey and safe return and he left us in a happy frame of mind as he always did.'"

Before Trip to Europe.

MR. CURTIN—Now after—that was some time before the trip? A.—Some time in August, 1927.

Q.—Now, after he returned did you see Senator Downing? A.—I did.

Q. — When and where and under what circumstances? A.—I met him one evening. It was either before or after election on East Broadway. I think it was on the corner of the John F. Ahern clubhouse. I have a friend living right next door and I was walking with him to his home and I greeted the senator, "Good evening, Mr. Cashier," and I asked him how he enjoyed the trip. He says "Fine." He said, "The only thing about it, the boys spent too much money. Now, I have another job to try to collect the balance."

MR. SEABURY—Try to do what? A.—Tryin gto collect the balance. I told him, I says, "You will have no trouble doing that." He said, "Yes, but it takes up a lot of your time and never again." I wish the senator was here today; it would save us a lot of trouble. Too bad the man is not living.

Testifies on Doctors' Fees.

Charles Schluter, clerk in the workmen's compensation bureau in the municipal building, testified regarding the payment of doctors' bills in connection with the charges that the mayor's brother, Dr. William H. Walker, had split fees.

The witness said there were six city doctors in the different districts and that each took care of workmen's compensation cases in his own territory. The fee, he said, for ordinary cases was $2 to $3 in the office and $3 to $5 if called to a home.

Gov. Roosevelt was interested in the "checkup" of city patients who "kept going and going" to the doctor. "Only physical examination by the doctor," replied the witness. "We take the doctor's word. They won't risk their reputations by running up bills."

Dr. E. S. Potter, general surgeon in the city employ, testified his income was about $10,000 a year. He told of the routine of handling workmen's compensation cases under questioning by Mr. Curtin.

Roosevelt Gives Views on Dry Law in New Jersey Saturday

New York, Aug. 24.—(AP)—Gov. Roosevelt will make his personal bid for the Presidency in 10 to 12 major speeches, his campaign manager, James A. Farley, announced today.

He will fire what was called "his prohibition broadside" on Saturday when he addresses a mass reception at Seagirt, N. J. Mr. Roosevelt will speak at 2 p. m. [E. S. T.].

His appeal to the New England states, three of which opposed him at the Chicago convention, will be made in a speech in Massachusetts.

The Democratic standard bearer will wind up his stumping at Madison Square Garden, with a message for his own state, which has 47 electoral votes.

Another prominent Democrat was added to the list of Roosevelt-Garner orators when it was announced that Bainbridge Colby, secretary of state under President Wilson, will address a Democratic gathering at Youngstown, O., Saturday.

As the campaign leaders continued their drive to line up all those who opposed Roosevelt at Chicago, Peter G. Gerry, former senator from Rhode Island, conferred with Farley and pledged his active support to the ticket. Gerry was one of "Al" Smith's most ardent supporters on the floor of the national convention.

A claim that Kentucky will give the Democratic ticket a majority of at least 75,000 was made by Mrs. Sam Connor, national committeewoman from that state, who conferred with leaders at headquarters.

While Farley was writing the talk he will deliver tomorrow night, when he, the governor and the two finance committee heads make an appeal for party funds, the Democratic money raisers held a long conference.

Among those present was Vincent Astor, wealthy and socially prominent member of the Astor family in America, and James W. Gerard, former national committee treasurer.

N. Y. MEDICAL BOARD CHILLY TO CHARGES AGAINST DR. WALKER

New York, Aug. 24.—[Special.]—The grievance committee of the state board of medical examiners did not give a very cordial reception today to charges preferred against Dr. William Walker, brother of the mayor, by Paul Blanshard, executive secretary of city affairs committee.

Eight members of the committee sat at the preliminary hearing and from their remarks it was inferred they were not greatly impressed by the evidence of fee splitting against Dr. Walker and four city physicians brought out before the Hofstadter committee upon which Mr. Blanshard based his charges.

"It appears to me," remarked Dr. Moses Keschner, acting chairman of the committee, after long arguments, "that you have no case against these doctors. It's up to you to produce the evidence if you have any. This is a judicial body."

The examiners made it very plain they knew all about fee splitting and were not disposed to regard the statements of laymen on the subject as carrying much weight.

The committee took under advisement the question of whether charges shall be preferred before the full grievance committee. There will be no decision for at least two weeks.

DAVIS AND SACKETT ON INTERNATIONAL ECONOMIC COMMITTEE

Washington, D. C., Aug. 24.—[Special.]—Norman H. Davis, New York financier, and Frederick Moseley Sackett, American ambassador to Germany, were named today by the state department as the United States representatives on the organization committee for the international economic conference sponsored by the league of nations. The committee is expected to meet in September, although the general conference may not be held until January.

Mr. Davis is at present one of the delegates to the league's disarmament conference now in recess.

No information as to the date or location for the projected economic conference was available today.

PRINCE OF WALES PICKS U. S. GIRL AS DANCE PARTNER

[Copyright: 1932: By the New York Times.]

MONTE CARLO, Aug. 24.—Miss Blanche Pallett Warwick of Paw Paw, Mich., danced with the prince of Wales at his request early this morning in the Casino ballroom here.

A group of American girls on the balcony overlooking the dance floor snatched all the available carnations from the window boxes as well as all the flowers from the roof garden flower beds and dropped them on the prince while he was dancing with their compatriot.

3 FILM OFFICIALS HOOVER GUESTS AT LUNCHEON

Washington, D. C., Aug. 24.—(AP)—President Hoover had as luncheon guests today three prominent motion picture officials, one of whom said he brought optimistic reports from both business and political fields.

Those at the White House luncheon table were Louis B. Mayer of Metro-Goldwyn-Mayer, Joseph M. Schenck of the United Artists Pictures, and J. Walter Rubin, a Metro-Goldwyn-Mayer official.

Mayer said he gathered from Mr. Hoover's conversation that business conditions were improving and that this coincided with reports he himself was receiving. He added he was "more hopeful" about the motion picture industry.

WEISMULLER'S ACTRESS WIFE TO SUE FOR DIVORCE

Los Angeles, Cal., Aug. 24.—(AP)—The approaching end of the marriage of Johnny Weissmuller, swimmer-actor, and Bobbe Arnst, musical comedy actress, was announced here today.

Miss Arnst's attorney said a private property settlement was being made and that his client would sue for divorce as soon as the negotiations were completed. He said he did not believe Weissmuller, who became a motion picture actor after a notable championship career as a swimmer, would contest the action.

Weissmuller and Miss Arnst met at Miami, Fla., on St. Valentine's day, 1931, and married two weeks later.

Illinois Man Files Suit for Divorce in Reno

Reno, Nev., Aug. 24.—[Special.]—Andrew Saylor of Barry, Ill., filed suit for divorce here today against his wife, Ila. They were married at Winchester, Ill., in 1917. The couple has one child.

Blum's ~ Vogue
630 SOUTH MICHIGAN AVENUE

Checks
in Sheer Wool
$5.95

Fascinating new schoolgirl fashion
sizes 7 to 16

. . It's from our famous Children's Shop on the First Floor . . typical of the exquisite fashions that are now arriving daily for a long season of practical, smart school wear.

THE LAST 216
[See the chart below]
HART SCHAFFNER & MARX
DIXIE WEAVE SUMMER SUITS
$17.50

Two and three-piece suits of featherweight blue, grey and tan worsted—it's unnecessary to say more. Simply examine the chart below and see if your size is on hand

Chart of Sizes and Models										
Sizes	35	36	37	38	39	40	42	44	46	48	50
Regular	10	15	14	10	12	7	1	2	3		
Short		4	15	5	4	3		3			
Long			13	11	8	12	4	1			
Stout			1	1	1		2	11	6	3	3
Short Stout							1	4	1		
Long Stout						4	3	5	9	4	

AT ONE STORE ONLY
BASKIN
State Street Just North of Adams

JUST RECEIVED!

12,000 Dozen—Reg. 75c
Famous 'Gold Coast'
GOLF BALLS
Choice of Dimple or Mesh, EACH..
25¢
New Size . . .
Heavy Weight . .
Liquid Center . . .
Cutproof Cover
4 Coats of Enamel . .

Attention, Golfers! This is, without a doubt, the greatest golf ball value ever offered anywhere! "Gold Coast" Balls—known from coast to coast for their accuracy and dependability . . . and preferred by leading Professionals and Clubs throughout the United States! Buy 'em by the dozen and save!

Phone and Mail Orders Promptly Filled!

"Wings" Golf Balls
6,000 dozen just received! Regular 50c values — the new size and weight. Dimple or mesh markings.
2 for 25c

AMERICA'S FASTEST GROWING DEPT. STORES
GOLDBLATT BROS
6 DEPT. STORES
Copyright, 1931, Goldblatt Bros., Inc.

Uptown Chicago Store: BROADWAY at LAWRENCE, LONgbeach 6200
Northwest Store: CHICAGO AVE. and ASHLAND, HAYmarket 2222
Southeast Store: 91st STREET and COMMERCIAL AVE., SOUth Chicago 2000
North Side Store: LINCOLN and BELMONT AVES., BITtersweet 6800
South Side Store: 47th STREET and ASHLAND AVE., BOUlevard 5520
Hammond (Ind.) Store: HOHMAN AVE. at SIBLEY, HAMmond 1400

Store Hours Thursday: 9 A. M. to 9 P. M.

Velvet
In Three Degrees of Formality
$17.50

Taken from The Gay Edwardian Days

a THE INFORMAL AFTERNOON FROCK takes from that era a version of the leg-o'-mutton sleeve, vestee of crocheted lace, and surplice front closing. Black, wine, brown transparent velvet. Sizes 35½ to 43½.

b THE FORMAL AFTERNOON AND INFORMAL EVENING FROCK has a jacket that looks like part of the frock. For afternoon, with the jacket, it is puffed at the sleeves, with the hips softly moulded and skirt straight. For evening, without the jacket, the cowl yoke and cape sleeves are a contrast to black or brown transparent velvet. Sizes 12 to 18 years.

c THE INFORMAL EVENING AND EVENING FROCK has short jacket, with velvet flowers at the deep armholes which make the jacket a part of the frock. Without the jacket, the frock is V decolletage, lower in the back. Black and wine transparent velvet. 14 to 18 years.

Moderate Price Frocks, Fourth Floor.

CARSON PIRIE SCOTT & CO
Store Hours, 9 A. M. to 5:30 P. M., Including Saturday

JAPAN REJECTS 'PEACE MACHINE' IN MANCHURIA

Denies Any Violation of Kellogg Treaty.

[Chicago Tribune Press Service.]

TOKIO, Aug. 25 [Thursday].—Japan is preparing to recognize the new government of Manchoukuo [Manchuria]. Foreign Minister Count Yasyua Uchida formally announced this to the special assembly of the diet this morning.

COUNT UCHIDA. [H. & E. Photo.]

In a 12 page exposition of Japan's position on the Manchurian question, the count said his country had been vainly patient for 20 years waiting for China to maintain peace. Finally, he said, Japan had acted, and he contended that his nation did not violate the Kellogg-Briand anti-war pact by going into Manchuria last September, and that in recognizing Manchoukuo Japan does not violate the stipulations of the nine power treaty.

No Mention of "Monroe Doctrine."

Contrary to expectations, Count Uchida did not pronounce a "Monroe Doctrine of the orient." In fact, he did not mention relations with the United States, soviet Russia, or other foreign countries, thus setting a precedent for a foreign minister's address to the diet.

This silence, however, still left in the foreground the Japanese furore which was a sequel to the address by American Secretary of State Stimson in New York on Aug. 8.

That speech, with the quotation, "moral disapproval, when it becomes the disapproval of the whole world, takes on a significance hitherto unknown in international law," the Japanese construed as a charge of Japanese aggression in Manchuria. As an example, the American secretary had referred to the American protest to Japan against the hostilities in China.

Calls "Peace Machinery" Hopeless.

In contrast to this, Count Uchida declared:

"No remedy can be effected in China by having recourse either to the covenant of the league of nations or any other organ of what is termed the 'machinery of peace.'"

He was emphatic that the solution of the Manchurian question lies between Japan, Manchoukuo, and China.

"The Japanese government is convinced that recognition of this new state is the only means of stabilizing the conditions of Manchuria and of establishing conditions of permanent peace in the far east," Count Uchida declared. "And it is with a view to early extension of formal recognition to Manchoukuo that we are making various arrangements, upon expected completion of which in the near future our plan will be carried through."

Clarifies Japan's Position.

The count then proceeded to clarify Japan's attitude toward China and the measures Japan has taken since the incidents of Sept. 18, when the Japanese seized Mukden following an attempt to wreck the railway there.

Uchida blamed "the chaotic conditions in China and the so-called revolutionary policy, under the enthralling influence of extravagant political dogma," for the unfortunate turn of international relations in the far east. Japan was the chief victim, he said, and it was here that he referred to the impotence of "the machinery of peace."

"It has been the practice of powers, as has been demonstrated on innumerable occasions, to repair or prevent injuries to their important rights and interests in China by direct application of force, without relying upon those instruments of peace," he said

"Japan Patient 20 Years."

Japan, he declared, was patient for 20 years, waiting for China to play her proper rôle in the maintenance of peace in the far east. Then the incident of Sept. 18 came as a measure of self-defense.

"There are those who argue as though the action of Japan were a violation of the Kellogg-Briand anti war pact," the count concluded. "But such contention has no foundation in fact Japan has been forced to adopt the necessary measures for the prevention of wanton attacks upon imporant rights and interests vital to her national existence.

"The anti-war pact does not put restraint upon the exercise of the right of self defense in such a case. And obviously, exercise of the right of self defense may extend beyond the territory of the power which exercises that right. Japan's action is essentially identical with the action that other powers have taken elsewhere in similar circumstances."

Traces Fall of Old Régime.

Count Uchida pointed to Marshal Chang Hsueh-liang's loss of power and the flight of the Manchurian war lord. People of Manchuria, he declared, long had resented the tyranny of the Changs [meaning Chang tso-lin, young Chang's father]. A "peace maintenance committee" was formed following Chang's flight, he said, and Japan gave its coöperation. The committee decided that the hour had come for founding a new state. The establishment of Manchoukuo was purely the outcome of a separatist movement, the count declared.

Cites Other Similar Cases.

"Again, as regards those who fancy they detect a secret connection of some sort on the part of Japan with the foundation of the new state, basing their suspicions on the fact that there are a number of Japanese in the employ of the Manchoukuo government, I need only to point to the existence of many precedents for enlistment by a young government or a newly founded state of services of foreigners.

"The view expressed in certain quarters that recognition of the new state would constitute a violation of the stipulations of the nine power treaty is, in my opinion, incomprehensible. The nine power treaty does not forbid all separatist movements in China or debar the Chinese in any part of the country from setting up on their free will an independent state.

"The Japanese government attaches the greatest importance to the following two points:

"1. We should aim at the fulfillment of the legitimate aspirations of the Manchurian people, with adequate guarantees for the rights and interests of Japan; and at the prevention, to make Manchuria a safe place to live, of any recurrence of the former anti-foreign policy.

"2. Such solution should be effected by rejecting all sentimental propositions and abstract theories and arrived at upon the basis of the realities of the situation.

"It is as clear as day that to invest China with power over Manchuria is totally irreconcilable with the political creed enunciated in the declaration of independence and other public statements of the Manchoukuo government. Such investment would only sow seeds of future trouble."

Shannon Describes Probe of U. S. in Business

Left to right: Peter B. Carey, president of the Board of Trade; Congressman Joseph B. Shannon, head of the committee investigating United States in business, and Waldemar De Bille, vice president of Midland club, at a meeting of American Taxpayers' league in Midland club. [TRIBUNE Photo.]

FINLAND TO DECLARE AMNESTY FOR 20,000 DRY LAW VIOLATORS

[Chicago Tribune Press Service.]

HELSINGFORS, Finland, Aug. 24.—Twenty thousand Finnish citizens who are awaiting punishment for violations of the prohibition law, which was repealed some months ago, today heard the cheering report that they would escape prison sentences.

The Finnish prisons are already overcrowded and the authorities declare that they are unable to provide further accommodation. As a result, the minister of justice is preparing to decree a mass amnesty for the offenders.

YOUNG EXPLORER DROWNS; CANOE UPSETS IN ARCTIC

COPENHAGEN, Denmark, Aug. 24.—H. G. Watkins, 25 year old British explorer, drowned off the East Greenland coast while on a seal hunt, it was learned today. The meager reports received indicate that a kayak, an Eskimo canoe, in which Watkins was hunting, capsized and caused his death.

Watkins, the leader of the party which rescued Augustine Courtauld, a fellow explorer and scientist, from the Greenland ice cap in May of last year, was also engaged in research work investigating the possibility of establishing an air base for a Europe to Canada arctic route.

Midlothian Youth Kills Self Over Love Affair

Despondent over a love affair, Howard Jamison, 22 years old, shot himself near the heart in his room at 149th street and 49th avenue, Midlothian, last night. He was taken to the Oak Forest infirmary in a serious condition. Jamison, a wagon driver, left a long letter addressed to Miss Marie Isler, 21 years old, of 13400 Rexford road, Blue Island, expressing his love for her. Miss Isler told police later that she had met Jamison ten months ago but had recently stopped seeing him.

Two Robbers Slain, Bank Teller Shot in Gun Battle

Los Angeles, Cal., Aug. 24.—(AP)—Two Negro bank robbers were shot and killed and H. R. Reed, teller, was wounded critically today when five Negroes attempted to hold up the Bank of America branch. W. Ord, the manager, opened fire killing the two, and the other three fled after returning pistol fire.

TELLS HOW U. S. HITS 'FORGOTTEN BUSINESS MAN'

Shannon Demands End of Government Competition.

[Continued from first page.]

ing "patrons" that they might buy tires and tubes at half the usual retail prices, but to keep it under their hats. "Hold this strictly confidential," the letter closed.

"There," said Shannon, "is a document that speaks for itself. No wonder the merchants who have been driven out of business at these naval stations call these government authorized stores 'bootleg' stores.

"Every naval base is honeycombed with these bootleg stores, sniping on the business of independent merchants who were formerly prosperous business men and are now being choked to death by the racketeering of Uncle Sam masquerading as a welfare worker or an efficiency expert.

"At Norfolk the competition is doubleheaded—two sets of government stores have developed, one for the officers, one for the minor employés. The private merchants said to us: 'We have to contend with two government bootleg stores running side by side, both reaching out and grabbing with the zest of old time Bowery haberdashers for the business that belongs legitimately to the citizens of Norfolk.'"

Mass Buying for Pay Rollers.

Operations of the Interstate Commerce commission at Washington in developing mass buying by the employes on the theory that pay rollers as a privileged class are entitled to get neccessaries of life cheaper than is the taxpayer, were described by Mr. Shannon. The commission has what is known as the In-Com-Co club for mass buying for its employes.

"One day they will buy their eggs by the carload," said Shannon. "Another day they will buy a carload of butter or linen. Everything is purchased in mass. Then it is taken out in government trucks and distributed. It cuts out the little dealer in these products. The employé gets his bacon and eggs at carload rates.

"When the merchants of Washington protested, the secretary of the commission wrote that the idea of mass buying was to 'create an improved morale.'

"There you have it in a nut shell. No doubt the morale of the government job holders has been sustained at a high pitch. But what has been done to keep up the morale of the little merchants across the streets, who pay taxes, and but for this mass buying by the government would get their share of the employes' business?

Cites Commissioners' Salaries.

"It would seem the salaries paid the employés—In this case of the eleven commissioners they are drawing $10,000 a year and at that particular time their salary was $12,000—ought to be sufficient to keep up their morale. Certainly they should not be permitted in the name of morale to cripple the man who is trying to make a living by engaging in trade and is a tax payer not a tax eater.

"You would not think the interstate commerce commission would be engaged in the business of selling butter, and eggs, and pillow slips. The idea they are developing is the Russian soviet idea. It does away with the middle man with a vengeance. It is in use in Washington today under the bureaucrats. Washington is a perfect hive of nosing-in agencies."

A contrast between the appropriation made for investigating prohibition and for inquiring into government competition with private business was made by Mr. Shannon.

"I understand the Wickersham committee was given $500,000," he said. "Our appropriation is only $10,000 and this is the most vital investigation there is."

In another place the speaker said:

"They have perfected the art of bureaucracy in Washington. The peak of perfection is reached when a dignified salary is attached to the head of the bureau; when special fiscal prerogatives in the purchase of living supplies are fixed and determined, and when the bureau achieves the assumption of the ancient doctrine of unimpeachable motives in the ruling head—'the king can do no wrong.'"

DOCTOR ENDS LIFE

Dr. Anthony Karalius, who killed himself to be freed from burden of alimony.

(Story on page 1.)

CHARGES PARCEL POST WARS ON PRIVATE EXPRESS

Shannon Committee Is Told of Competition.

South Bend, Ind., Aug. 24.—[Special.]—Testimony before the Shannon congressional committee here today that the United States postoffice department was ignoring the interstate commerce act to crush the private express companies inspired Representative Robert F. Rich [Rep., Pa.] to promise congressional action. Representative Rich will recommend that the parcel post service either readjust its rates or that Postmaster General Walter Brown be dismissed from service, he announced.

Hits Small Merchants.

Representative Rich and Representative Samuel B. Pettengill [Dem., Ind.] had been listening for two hours to E. L. Oliver of Cincinnati, representing the Brotherhood of Railway and Steamship Clerks in the private express company service. He charged that the government parcel post service was stifling the express companies not only with the aid of government subsidy, but by putting "drummers" on the road to solicit the business of merchants and manufacturers with a cut throat rate.

It was asserted that the parcel post business was playing into the hands of the mail order houses and wiping out the merchants in the small communities.

"This parcel post service seems to be a contributing factor to the present depression," observed Representative Pettengill. "These bureaucracies that know no politics are contributing to a jobless nation. Business should not have to meet the competition of mail order houses subsidized by low parcel post rates."

Wants Brown Fired.

Mr. Oliver cited the parcel post section of the interstate commerce act of 1912 which mandated the postmaster general to adjust rates to cover the cost of operation.

Apparently amazed, Representative Rich broke in:

"A postmaster general who won't obey the mandate of the law should be dismissed from service. I will recommend such action to congress unless the law is complied with and the rates adjusted to cover the cost of operation. The operation of a parcel post service with a constant deficit, that is relying on letter postage and taxes to mend the deficit, is forcing the taxpayers of this country to assume an unwarranted financial burden.

The employment of "drummers" to get parcel post business from manufacturers was pronounced "criminal," by Oliver, because they had to obtain from the postoffice department the names of users of the mail.

"If you or I did it we would be imprisoned," he said.

CALL FOR KAISER ADDED TO DIN OF GERMAN POLITICS

General Injects New Note in Hitlerite Row.

BY SIGRID SCHULTZ.

[Chicago Tribune Press Service.]

BERLIN, Aug. 24.—Another of Germany's generals came out publicly today for the restoration of former Kaiser Wilhelm's Hohenzollern régime.

"There is only one solution to Germany's present difficulties," declared Maj. Gen. Count von der Goltz in the Deutsche Zeitung. "That is the restoration of the Hohenzollern monarchy. Von Hindenburg, who induced the kaiser to cross into Holland on that fateful 10th of November, 1918, is the man who must now take the decisive step. As president he is so popular that he can take political measures which would be impossible for his successors.

Must Make Amends.

"In the eyes of history he must make amends for what he did in 1918," he went on. "He must use all means at his disposal to create legal foundations for the return of the monarchy."

Meanwhile the battle raged on for the lives of the five Hitlerites who were sentenced to death at Beuthen, Upper Silesia, Monday, for a political murder.

"Storm troops" of Adolf Hitler's National Socialist party paraded and shouted in front of the Beuthen prison, where the five are held. Capt. Ernst Roehm, leader of the troops, visited the sentenced men today, further arousing the "patriotism" of the Hitlerites.

Lachmann, one of those convicted, told interviewers in his cell of his joy at receiving a telegram from Hitler.

"I hung it on the wall," he said. "It is an altar before which I shall pray every day for our leader."

Attacks Jews.

Joseph Goebbels, one of Hitler's lieutenants, in an article in the Angriff, a Fascist organ, blamed the Jews for the death sentences.

"Never forget it, comrades, and repeat it a hundred times, so that you will say it in your dreams—the Jews are to blame!" he asserted.

Goebbels also launched another attack on Chancellor Franz von Papen. He described him as enjoying a frivolous show while the masses of Germany suffered. As a result the Angriff was suspended for a week.

MANDEL BROTHERS
a store of fashion a store of moderate price

Ruby Red
Angora Wool
Makes a Perfect College Frock

An adaptation of Schiaparelli that will see you through many a college affair with flying colors! The Galyac trimmed cape is detachable. In ruby red, black, and green. Sizes 14-20.

$17.50

Mandel's—Fourth Floor, Wabash.

THE PIN MONEY SHOPS

For Two Hours of Enjoyment, Tune in on Mandel's "Musical Matinee"—Every Afternoon this week—2:30 to 4:30 over WJJD

2,500 Pair Added to America's Most Spectacular

SALE of Men's $5 and $6 SHOES

$3.95

We've "filled in" our size range with New Fall Styles—the smart models you'll want this autumn. But you won't be able to get them then at this August Sale price.

THE HUB
HENRY C. LYTTON & SONS
State and Jackson—CHICAGO
EVANSTON GARY OAK PARK

It pays to know your dealer

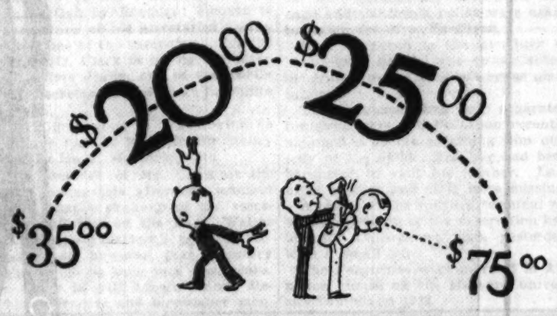

End-of-Season SALE

Our Rogers Peet Suit Sale has made thousands of new friends. Continued reinforcements from higher levels have kept folks happy. Now *additional* markdowns say to the man who has been vacationing while all this has been going on: "Man! You're just in time! Look! See the plums that fell with this new shakedown."

$20

Into this group fell a lot of "broken lots" but sizes are generally good.

62 were $35
67 were $40
93 were $45
86 were $50
43 were $55

$20 now!

$25

Plenty of those long-wearing, long-satisfying worsteds included here.

128 were $45
239 were $50
144 were $55
106 were $65
92 were $75

$25 now!

ANDERSON & BROTHERS
MICHIGAN AT WASHINGTON
ROGERS PEET CLOTHING
Hats—Shoes—Furnishings

Sally FROCKS
A NATIONAL INSTITUTION

WOOL ENSEMBLE with JAPMINK....

that accurately interprets the new Paris mode for Fall....

and Sally is the first to present it at only

$15

A fashionable ensemble of Morello sheer wool that features an Ascot tie jacket with japmink cap sleeves.

....and a smartly tailored frock that may be worn separately.

Sally also announces the arrival of a most comprehensive selection of smart new SALLYETTE FROCKS for FALL $8.90

Sally SHOPS
27 NORTH STATE STREET
35 SOUTH STATE STREET

4752 Sheridan Road
4741 Broadway
605 Diversey Parkway
3244 Lincoln Avenue
1519 East 53d Street
3307 Lawrence Avenue
2754 Milwaukee Avenue
4049 W. Madison Street
1019 East 63d Street
2332 East 71st Street
6434 South Halsted Street
627 Davis St., Evanston
1108 Lake St., Oak Park

OPEN TONIGHT EXCEPT STATE ST. and EVANSTON

EVENING HIGH SCHOOLS' FATE LEFT IN BALANCE

Appropriation Overspent; Board Seeks Funds.

BY OSCAR HEWITT.

Reopening next month of the evening high schools, attended last spring by about 24,000 pupils, was left in the balance by the school board yesterday. A decision is expected at an adjourned meeting next Wednesday. The appropriation for the schools already has been overspent by several thousand dollars.

The schools are the Austin, Crane, Englewood, Fenger, Lake View and Schurz. To get them going again, Supt. Bogan recommended that the registration fees of $5 and $7.50—heretofore returned—be retained by the board to aid in defraying the expense. This brought into the discussion Supt. Bogan's recommendation that a tuition of $50 a semester be charged students at Crane Junior and Normal colleges.

Can't Charge Tuition.

"Supt. Bogan knows we cannot charge tuition," said Trustee Joseph P. Savage at the meeting. "I favor the evening schools. Many are attended by taxpayers, unable to get the education they desired earlier in life. I urge a transfer of funds from something else to keep the night schools in operation."

"I doubt whether we have the right to conduct these two colleges," interposed President Lewis E. Myers. "So far as Normal is concerned, we have 1,700 or 1,800 graduates of the Normal without positions, and about 550 supernumerary teachers waiting for jobs."

"I do not believe in a charge anywhere in the system," said Thrustee James A. Hemingway. "We should obey the law. We are only authorized to conduct free schools."

Night Fee Called "Wedge."

"Establishing a fee for night schools is a wedge to start charging tuition in the day high schools," added Trustee John A. English.

"I am opposed to transferring funds from other educational activities unless recommended by the superintendent of schools," argued Mrs. W. S. Hefferan. "This recommendation by him on the evening schools has been thoroughly considered."

Trustee H. Wallace Caldwell had a motion adopted asking the school attorney what authority, if any, the board has to make a charge for educational service.

It developed during the discussion that School Auditor Brackett has advised some of the trustees that another week, in addition to the two already agreed upon, must be eliminated from the school term "to make the budget balance."

Board for New Sales Tax.

The board talked about economy, but did nothing yesterday to reduce expenses, obtain pay for the employés, or to enhance its credit so that it may borrow. As one means of relieving the situation the board approved a resolution submitted by their lawyers and those for the teachers which said that in case a special session of the legislature is decided upon "the call should include relief as to the school situation now existing in Chicago and that such relief include the consideration of a sales tax for school purposes."

No action was taken by the board on the repeal of the "N. S. F. check" law which makes the 1932 educational tax anticipation warrants of the board unmarketable. Its only action was to order an "N. S. F. check" issued to Winnifred Mathews, a teacher, who obtained a state Supreme court decision asserting that the law is valid. Chapman and Cutler, security experts, have said that they will not approve of educational tax warrants while the "N. S. F. check" law remains operative and the banks will not buy without that approval.

Undecided on Action.

The attorneys for the teachers' organizations and the school board have been considering that law for some weeks. After a meeting yesterday with School Attorneys Frank S. Righeimer and Ralph W. Condee it was announced that the lawyers for the teachers were not ready to recommend what should be done. Among the teachers' lawyers at the meeting were Allan T. Carter, Thurlow G. Essington, Thomas Mason, I. T. Greenacre, George J. Hassenauer, and Wiley W. Mills. In addition there were also Robert C. Moore and R. R. Smith of the State Teachers' association and Aaron Kline of the Chicago Principals' club.

Harris S. Keeler, director of the Chicago Bureau of Public Efficiency, who died recently, was given a commendatory resolution by the school board.

FINED IN COURT

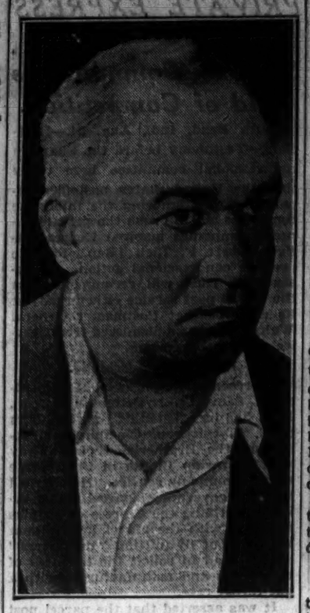

DAVE "YIDDLES" MILLER.
[TRIBUNE Photo.]

David "Yiddles" Miller, diminutive pickpocket with a police record of 2,000 arrests, who informed detectives when arrested that the pocket picking business is no longer lucrative, appeared in the South State street court yesterday and thrust aside his attorney to tell Judge Justin F. McCarthy the truth about himself. He said he was in a sanitarium because of excessive drinking on the day the complaining witness said he saw him picking pockets. Judge McCarthy assessed a minimum fine of $10 and costs. Miller still has to face a charge of vagrancy in the South State street court next Tuesday.

HATTON POINTS OUT EASY PATH TO TAX RELIEF

Calls Politicians Only Bar to Consolidations.

(Picture on back page.)

A. R. Hatton, professor of political economy at Northwestern university, told yesterday how millions of dollars could be cut from the county's tax bills through consolidation of conflicting and overlapping governmental bodies without constitutional change. He spoke before representatives of civic associations at the Union League club.

Professor Hatton said that constitutional difficulties in such consolidations are over estimated. The great difficulty is politicians, he declared.

Power Rests in County Board.

"The constitution gives us the county board, which may reorganize practically anything in the county," he said. "There is no reason, for instance, for a separate sanitary district. The county commissioners might become ex-officio sanitary trustees as they are commissioners of the forest preserves. There is nothing in the constitution of the state to preclude conferring of all the powers of municipal government on the county board."

The objection of the limited bonding power of the county might be met through making assessments on the full value of property rather than the 37 per cent equilization factor, he said. With valuations increased almost two-thirds the county could adequately take over the functions.

"Local opposition from communities would have to be met," he said. "But it is being met under a similar plan in London. Taxes for metropolitan police might be apportioned on a basis of service offered so that one community would not bear a share of the burden of another."

Consolidation of parks in the city and county into one park bureau under the county board was cited as another merger possibility without constitutional revision. Multiplicity of school districts was declared to be indefensible.

"Within the next ten year much might be done through legislation without a constitutional convention," Prof. Hatton concluded. "All that is needed is an organization to foster and press a program."

WAREHOUSE RAID EVIDENCE TO GO TO GRAND JURY

Evidence obtained in a raid on the Chapin Rivers Terminal company warehouse at 2631 Arthington street will be presented to the federal grand jury, it was learned yesterday, although Charles J. Chapin, head of the company, and two other defendants were freed on Tuesday when they were arraigned before United States Commissioner Walker.

The warehouse was raided two weeks ago by prohibition agents, who found equipment for a 100,000 gallon still. Several carloads of corn sugar also were found. The dismissal of charges against Chapin followed the admission of prohibition agents that the equipment was not set up as a still when the raid was made. Defense attorneys argued that the government had failed to connect Chapin with the upper floors of the building in which the still equipment was found.

Names of the persons renting the building, said to be gangsters, are known to the government, and the men will be brought in at the time of the grand jury probe, it was said.

CUT REAL ESTATE VALUATIONS 10% IN WILL COUNTY

Board of Review Acts to Lower Taxes.

BY OSCAR HEWITT.

The Will county board of review ordered a 10 per cent cut in the real estate valuation of the county for 1932 taxing purposes yesterday. The assessors had previously reduced the valuation on personal property by approximately $2,000,000.

The aggregate effect is that the property values for taxing purposes in Will county have been slashed 22 per cent from the peak of prosperous times, as compared with an eight or ten per cent cut in Cook county, as forecast by the committee on public expenditures.

Hit Peak in 1930.

Will county, like many others boosted taxes while business was good. Its tax valuation in 1927 was $109,739,800 and in the year following was within $350,000 of that amount. In 1930 the valuations were raised to the peak figure of $110,650,816. Last year they were reduced to $96,750,989 and the board of review—added to the assessor's action—dropped it yesterday to about $85,000,000.

Many property owners, at a recent hearing in Joliet requested a 25 per cent cut. The Joliet school board and city government protested that such a slash would not give them sufficient money upon which to operate. It was represented that the city budget would be cut $40,000 by the 10 per cent reduction and that the schools would have to curtail their terms by several months, if a 25 per cent cut were made. These are the reasons assigned by Reviewers Thomas Seely and D. H. Lents for not adopting the larger figure.

The 10 per cent reduction will give Will county a lower per capita tax for state, county and local purposes, than Lake, Du Page, Kane or Kankakee in the surrounding territory. The tax cut for 1932 will be about 19.6 per cent, compared with that of 1930.

1931 Tax Levy.

The 1931 tax levy in Will county totals $4,138,729. The 1931 levy is collected this year. If the rates are not increased, the county taxes next year will be about $3,663,000, a drop of 11.5 per cent.

In Will county nearly half of the taxes levied are for school purposes. Of the 1931 levy of $4,138,729, schools received $2,032,638, 49.4 per cent. County and township governments require about 26.8 per cent, Joliet and the other city and village governments, 10.2 per cent and the state government gets about 9.1 per cent.

FILE 16 SUITS FOR $1,010,791 IN BACK TAXES

Sixteen new suits against income bearing properties for nonpayment of real estate taxes were filed in the Superior court yesterday by Edward M. Winston, special attorney for the county. The suits seek the appointment of receivers to collect $1,010,791 from the real estate which is valued at more than $30,000,000.

The La Salle corporation, 39 South La Salle street, sued for $322,736 in delinquent 1928, 1929, and 1930 taxes, is the largest single defendant. The Orchestral Association of Chicago, 220 South Michigan avenue, was sued for $176,063 for 1928, 1929, and 1930 taxes.

Circuit Judge Craig Hood yesterday entered a $12,136 judgment against the Central City Chemical company, 4250 North Crawford avenue, on their delinquent 1930 personal property taxes.

BABY IS BURNED AS FLAMES TRAP FOUR CHILDREN

Edith Bakos, 2 months old, was a patient in the county hospital yesterday, suffering second degree burns as the result of a fire from which neighbors rescued the infant and three other children on Tuesday night in a bungalow at 5152 South Major avenue.

The father, Matthew Bakos, owner of the bungalow, and his wife, Marion, had stepped across the street to visit a neighbor at 10:15 p. m. Half an hour later another neighbor came to the door with an alarm that the Bakos house was in flames.

Husband and wife rushed towards their home, from the eaves of which flames were shooting. Meanwhile, two other neighbors, James Chatus, 5156 South Major avenue, and Ira Sewer, 5150 South Major avenue, had darted into the house and brought out the Bakos children.

The elder three children, Lorraine, 5 years old; John, 3, and Marion, 2, were unharmed. The baby, however, was severely burned on the left side.

JAIL TWO TRYING TO SPEND MONEY AND HAVE IT, TOO

Charles Rodgers, 29 years old, 1508 White street, Gary, paid a bill of three years' standing for $135 worth of lumber at the New Chicago Lumber company in New Chicago, a suburb just east of Gary. Twenty minutes later his friend, Ted Lar, 29 years old, of 522 Jefferson street, Gary, held up the lumber company's cashier, Fred Ewigleden, but could only find $35 in the cash box. An office boy with Rodgers' $100 already had been sent to a downtown bank to deposit. Ewigleden called police and they arrested Rodgers, who confessed the plot and also implicated Loar, who also was arrested.

Close-Out Sale!

MEN'S LINEN SUITS

$10.85

Values to $20

You'll want several of these finely tailored suits at this special price . . for smart, cool comfort this year and next

A STARR BEST
Randolph and Wabash · Rand. 4884
FINE CLOTHES for MEN

Lucky Woman Finds Relief from Neuritis

Discovers Doctor's Prescription That Stops Pain Instantly

Neuritis sufferers are positively thrilled with joy at the discovery of Nurito. Now they have found something they can absolutely depend upon to rid them of the pain of rheumatism, sciatica, lumbago, neuralgia or neuritis and other torturing aches and pains. If Nurito doesn't drive awar the worst pain with two or three doses your money will be refunded.

A doctor was finally induced to put up his famous prescription as a great public benefit. It works like a charm, fast and powerful, but harmless even to children, no opiates or other narcotics. By all means make a trial of this remarkable prescription that gets the helpless out of bed, sends them back to work happy and free. Nurito is now sold in all

WALGREEN DRUG STORES

This Store Will Be Open All Day Saturday, Aug. 27, 9 A. M. to 5:30 P. M.

6 MORE DAYS

in the August Clearance of

MEN'S SUITS

We'll be very outspoken about this whole matter. We've just seen the Fall advertising campaign for our new suits and we're frank to say that the prices are not as low as the ones that are being offered in this clearance. As a matter of fact it looks like suit prices are on the upgrade. If you are in the position where you want to get the best with the least amount of expenditure—then we think you'll be interested in the fact that practically

EVERY SUIT IN STOCK IS REDUCED

—there are three special price groups

$23.50 $28.50 $34.50

and other suits bear proportionate reductions.

Third Floor

Specializing in Stanford Williams Clothes

THE STORE FOR MEN

MARSHALL FIELD & COMPANY

THE PILLAGE OF PARIS

"Nature in the Raw"— after the great French artist Luminais . . . inspired by the savage fierceness of untamed Norsemen in the ruthless capture of Paris—845 A. D.

Copr., 1932, The American Tobacco Co.

—and raw tobaccos have no place in cigarettes

They are *not* present in Luckies ... the *mildest* cigarette you ever smoked

WE buy the finest, the very finest tobaccos in all the world—but that does not explain why folks everywhere regard Lucky Strike as the mildest cigarette. The fact is, we never overlook the truth that "Nature in the Raw is Seldom Mild"—so these fine tobaccos, after proper aging and mellowing, are then given the benefit of that Lucky Strike purifying process, described by the words—"It's toasted". That's why folks in every city, town and hamlet say that Luckies are such mild cigarettes.

"It's toasted"

That package of mild Luckies

"If a man write a better book, preach a better sermon, or make a better mouse-trap than his neighbor, tho he build his house in the woods, the world will make a beaten path to his door."—RALPH WALDO EMERSON.

Does not this explain the world-wide acceptance and approval of Lucky Strike?

HURLEY SPEECH SAYS DEMOCRATS LACK A PROGRAM

Accuses Roosevelt of Only Vague Suggestions.

Rocky Point, R. I., Aug. 24.—[Special.]—Accusing the Democratic party of having "no program," and its present standard bearer of suggesting none "save the vague references to a new deal," Secretary of War Patrick J. Hurley today undertook to answer last week's Ohio speech of Gov. F. D. Roosevelt.

PATRICK J. HURLEY [H. & E. Photo.]

The "Hoover nonpartisan reconstruction program is still the only complete and logical" one offered by any one "to break this depression," he said.

Secretary Hurley's address marked the opening of the Republican campaign in Rhode Island, and was delivered at the annual outing and clambake of the Republican club of the state. Virtually all the party leaders of the district were present, and about 2,000 others.

Lauds President's Speech.

Secretary Hurley praised the President's speech of acceptance and said: "For constructiveness of purpose, definiteness of program and for intellectual decency the Hoover acceptance speech has already taken its place in the minds of the American people among the outstanding papers of the republic. Contrast the words and the spirit of the Hoover address with the carping criticism, the unsupported charges, the indefinite, impractical and floundering suggestions of the Columbus address of Gov. Roosevelt.

"From the very beginning of this campaign, Gov. Roosevelt continuously has attempted to arouse class antagonism, to capitalize discontent, to make politics out of human misery and to profit by distortion of fact.

No Unemployment Plan

"Up to this moment, the governor has not stated whether he approves or disapproves the Hoover nonpartisan reconstruction program, he has not stated whether he would continue that program in effect or repeal it. He has not offered one suggestion of any nature for the improvement of that program.

"Up to this moment, the governor has not offered one constructive suggestion that would give employment immediately to any person or relieve distress or overcome the effects of the depression."

Secretary Hurley took issue with Gov. Roosevelt's idea that the "bubble burst first in the land of its origin." He said that the Democratic nominee "is either misinformed himself or trying to mislead the people." The war, with its high taxes and other heritages, "seem to have more to do with business of the world than a stock market boom," he said. Moreover, he continued, "our tariff was not enacted until nearly a year after the boom broke, so that did not break it."

Boom Not Broken in United States.

The speaker said that the report of the world conference of government officials and economists—in Geneva in 1931—"proves that the boom did not start first in the United States and did not break first in the United States. It shows that the boom broke in six important commercial countries before it broke in the United States and in three countries coincidentally."

"The governor favors the reform of the stock exchange," Secretary Hurley said. "The stock exchange exists under the laws of the state of New York. There is no doubt abuses have existed. There is no doubt there were organized bear raids detrimental to the welfare of the public. What did the governor of New York do to remedy this situation?

"Gov. Roosevelt now suggests federal control and publicity for the sale of securities. Why has not the governor inaugurated these reforms in New York? The control of the sale of these securities and the conditions under which they may be sold is now in the state of New York. There are New York state laws designed to protect the public against fraudulent sales of securities. These laws have not been enforced by Gov. Roosevelt. He is trying to pass the buck to the federal government."

Identify Murder Victim as Former Cafe Owner

The body of a man found shot to death early yesterday at Clinton street and 14th place was identified last night as Nello Pellegrini, 23 years old, 1215 South Damen avenue, formerly owner of a restaurant at 2610 West 26th street. The identification was made by his uncle, Gurio Moroni, 2429 South Oakley avenue. Pellegrini was shot seven times in the head and shoulders. Police were unable to find any witnesses. The bullets were sent to Sergt. Alfred Mulvaney, coroner's ballistics expert, for comparison with those which killed Herman Brin, 1801 South Wabash avenue, at 18th street and Michigan, under similar circumstances early Tuesday.

A WOMAN'S SECRET

that has been shared by four generations.

Smart women get immediate and satisfying relief from acute periodic pain with 2 to 4 teaspoons ANGOSTURA, or more until relieved, mixed half and half with sweetened hot water. No harmful ingredients. Gives the stomach a sense of warmth and comfort. Sizes 30¢ up.

ANGOSTURA

Same since 1824

Prescription of an old family doctor

Fire Causes $25,000 Loss on Yacht in Harbor

The 60 foot sloop Joyant after it had been damaged by a $25,000 fire in Belmont harbor. The fire was started by a back firing engine. [TRIBUNE Photo.]

Owner Is Rescued

Fire attacked the 60 foot sloop, Joyant, in Belmont harbor late yesterday afternoon, and imperiled other craft anchored nearby. Swimmers at the beach watched the blaze, and the rescue of one of the boat's owners, Harry L. De Lisle, a furniture manufacturer of Three Rivers, Mich. He estimated the damage at $25,000.

De Lisle went aboard the boat during the afternoon to pump out the bilge. He started the engine. A few moments later a burst of flame from the exhaust ignited the interior of the sloop, the fire spreading rapidly beneath the after deck.

Unable to extinguish the flames, De Lisle hailed a passing yacht, and was taken to shore. He telephoned the fire department, and Engine Company 7, commanded by Capt. Emery Coffin, responded. After trying to put out the fire with hand extinguishers from the deck of a small yacht tender, the firemen commandeered another boat, and towed the Joyant to shore where they finally got the fire under control.

De Lisle's partner in the ownership of the sloop is Herbert Bruning, of 915 South Crescent street, Park Ridge, a manufacturer.

METHODIST DRYS CONDEMN HOOVER FOR LIQUOR STAND

Curtis Commended in Same Statement.

[Chicago Tribune Press Service.]

Washington, D. C., Aug. 24.—[Special.]—The nation-wide split up in professional dry ranks over the question of supporting President Hoover for reelection was thrown into bold relief today when the board of temperance, prohibition and public morals of the Methodist Episcopal church issued a statement attacking Mr. Hoover, but commending his running mate, Vice President Curtis.

The reform organization assailed the President for his attack on the eighteenth amendment and asserted his plan for changing the amendment to protect dry states from liquor importations while allowing wet states to have alcoholic beverages was "utterly impossible." The President was indirectly charged with ingratitude for deserting his dry followers on the question of keeping the eighteenth amendment inviolate.

Can Back Only Curtis.

Supporters of national prohibition were urged to direct all their energies to the election of dry congressmen. The statement stated that the Vice President on the Republican ticket was the only candidate to whom commendation can be given. The President's utterances on prohibition were declared "in keeping with the cries of the hoodlums who filled the galleries of the Chicago Stadium" during the convention.

The outburst from the Methodist group today lined up the organization with the Anti-Saloon league and the W. C. T. U. The main bodies of the organized drys, such as the Allied Forces, 1,500,000 strong, according to the claims of their leaders; the Flying Squadron Foundation officials, and the National Temperance bureau have thrown their strength to President Hoover.

Woman Leader Quits Hoover.

Boston, Mass., Aug. 24.—(AP)—Mrs. William Tilton of Cambridge, nationally known prohibitionist, announced today she had resigned from the Allied Forces, of which Dr. Daniel A. Poling is president, because of his statement that the Allied Forces would support President Hoover's prohibition stand.

In a telegram to Dr. Poling Mrs. Tilton said:

"The Democratic program is really less dangerous that Mr. Hoover's. The latter, by deceiving the simple minded, will make repeal easier."

Green, New U.S. Prosecutor, Is Guest at Bar Luncheon

Dwight H. Green, recently appointed United States district attorney by President Hoover, was the chief guest yesterday at a luncheon of the Chicago Bar association. Attorney Green in an address outlined the work of the federal prosecutor and told of the government's income tax campaign against gangsters which has resulted in an unbroken series of convictions.

HOME CLOSED BY COURT AFTER LIQUOR SALES

Galesburg, Ill., Aug. 24.—[Special.]—For the first time in four years a private residence here was closed under an injunction as a result of liquor sales. States Attorney R. C. Rice secured the temporary writ against Mrs. Agnes H. Tyler, 70, owner of the property, after John Richards and Sam M. Andree had been convicted of bootlegging from her place. A hearing on the injunction which the state's attorney seeks to make permanent will be held next Tuesday in Circuit court. Federal, county and city officials have made arrests in raids of the house.

Policeman Is Discharged After Shooting in Home

Patrolman James Kerrigan of the Shefield avenue station, was ordered discharged from the police force yesterday after a hearing before the civil service commission on charges that while intoxicated he engaged in an argument with his wife on the night of July 3 in which his wife and son were wounded by a bullet from his gun. He also was accused of barricading himself in a bedroom after the shooting until he was driven out by a tear gas bomb. Kerrigan denied the charges at the hearing.

Cuba Asks Chicago Police How to Put Down Riots

Cuba appealed to Chicago last night for advice on how to handle disorders. The appeal came in a letter to Chief of Detectives William Schoemaker from Capt. Florinda Fernandez, inspector general of explosives in Havana. Chief Schoemaker said that he would advise the Cuban official that tear gas bombs and shotguns are most effective in quelling disorders.

CHICAGO TRADE LEADERS GOING TO SEE HOOVER

A group of Chicago business and industrial leaders will attend the White House business conference called by President Hoover in Washington tomorrow. A meeting of committee chairmen, to be held today in advance of the general meeting, will be attended by Sewell L. Avery, president of Montgomery Ward & Co., as chairman of the Chicago reserve district group.

The Chicagoans who are leaving today to attend the conference include George A. Ranney, vice president and treasurer of the International Harvester company; John Stuart, president of Quaker Oats company; D. F. Kelly of the Fair; Fred W. Sargent, president of the Chicago and North Western railroad; George M. Reynolds, chairman of the executive committee of the Continental-Illinois Bank and Trust company; Melvin A. Traylor, president of the First National bank; A. W. Harris, chairman of the board of the Harris Trust and Savings bank; Philip R. Clarke, president of the Central Republic Bank and Trust company; and Solomon A. Smith, president of the Northern Trust company.

HUSBAND, WIFE AND SON BURNED BY STOVE BLAST

Three members of one family were seriously burned last evening by the explosion of a gasoline stove in the basement of their home at 3549 Belden avenue. The interior of the basement was wrecked by the blast, and windows in adjoining residences were shattered.

The injured were Charles Koschel, 57 years old; his wife, Mary, 58, and their son, George, 30. They were given first aid at the Belmont hospital, and then removed to the county hospital.

Police said that the fuel stove was of an outdoor camp design, and was used by the Koschels for summer cooking.

Beach Ball Player, 23, Drowns at Lake Forest

Michael McDonald, 23 years old, 3511 Rokeby street, was drowned at the McCormick beach, below Mrs. Edith Rockefeller McCormick's Lake Forest estate yesterday. McDonald, who could not swim, reached for a beach ball tossed by Miss Katherine Wilson, 22 years old, 7212 Paxton avenue, lost his balance and went in water beyond his depth. Fort Sheridan life guards made attempts to revive him.

DEMOCRATS SEE VICTORY IN FALL ON DAY AT FAIR

Judge Henry Horner Gets Big Reception.

BY PARKE BROWN.

(Picture on back page.)

[Chicago Tribune Press Service.]

Springfield, Ill., Aug. 24.—[Special.]—It was all Democratic today. There were some Republicans in the crowd, state house employes and such, but at best they were in the minority.

Judge Henry Horner, Democratic nominee for the governorship, came into his party's celebration at the state fair on the peak of a wave demonstrated by straw votes of two local newspapers indicating that Illinois, ordinarily Republican, may go Democratic this fall by as much as one million. Old line Republicans deny this, but the reception given to Judge Horner at the state fair today included some of the old time Republicans who insist that there must be a change.

Judge Horner was received by the most enthusiastic crowd that ever greeted a Democratic nominee for the governorship.

Says Change Is Needed.

"They have come," he said, "to demonstrate that they are fully aware that there is something seriously wrong with the manner with which the affairs of the nation have been administered and that there must be a change for the better if there is not to be a change for the worse.

"Naturally, in the situation in which they find themselves these thousands turn to the Democratic party and to the candidates of the Democratic party."

Concluding the first month of "his getting acquainted trip," Judge Horner said that he had been extremely well impressed.

"During the month which I have spent in going from place to place," he said, "mingling with the people in the towns and on the farms, getting their opinions and impressions, I found that they are all longing for a new deal. Old party lines everywhere have been broken down and the old time party methods will no longer be tolerated.

Sees Illinois Democratic.

"The people of Illinois are going to vote for principles and men they believe represent these principles."

In the crowd that greeted Judge Horner were several hundred wearing a badge "For a Change Vote Democratic." There were said to be several thousand Republicans who this year are anti-Hoover. This is considered symtomatic for the conditions downstate.

All told, Democratic day at Springfield fair this year was considered the party's biggest day in recent years and a strong hint of the outcome in November.

E. T. CLARK, ONCE COOLIDGE'S AID TO HELP HOOVER

Washington, D. C., Aug. 24.—[Special.]—Edward T. Clark, private secretary to Calvin Coolidge during his occupancy of the White House, has been drafted by President Hoover to serve as one of his secretaries during the balance of the campaign. For the present Mr. Clark is taking the place of Theodore Joslin, one of the White House secretaries, now on an indefinite vacation.

Clark first came to Washington as secretary for the late Senator Henry Cabot Lodge of Massachusetts.

The presence of Mr. Clark at the White House this afternoon aroused reports that a shakeup of the secretarial staff was on the way. Walter Newton, the President's political secretary, said, however, that Secretary Joslin would be back in a few weeks. Mr. Clark is well known among Republican leaders and newspaper men.

Republican Women Mingle Hash and Politics at Tea

BY KATHLEEN M'LAUGHLIN.

Pastel tinted chiffon fluttered with the breeze and teacups tinkled merrily on the terrace at the Drake hotel yesterday. The stage was set for political chatter, but the feminine voters attending the tea of the Woman's National Republican club were reluctant to leave such engrossing, lusty culinary topics as East Indian curry and pigeon pie, baked Indian pudding and pfefferkuchen. They struggled back to discussion of ballots by way of frozen fruit salad and a cooling draught called "grape chill with oranges."

MRS. BERTHA BAUR [Rayhuff-Richter Photo.]

For the occasion marked the debut of the cookbook just compiled by the membership, to be retailed for the benefit of the party coffers. Each of the scores of arriving guests received one of the black and crimson volumes, and began an immediate inspection of its pages, for which credit has been given in the title of the book, "Distinguished Hostesses."

As president of the organization, Mrs. Bertha Baur greeted the Republican women, directing them to the long table where two Chinese girls in native costume, known as Yum Yum and O Fay, were dispensing tea and lemon with the usual dainty sandwiches.

Both before and after the "political interlude," however, pages were being riffled in the hunt for prominent names and favorite recipes. Among those most commented on were:

CREAM BRULE.

[Mrs. Walter Borden.]

3 yolks of eggs, whipped. Brown sugar. 1 cup cream. Fresh strawberries or other fruit.

Boil yolks of eggs and cream in a double boiler about two minutes. Cool in a glass baking dish. The consistency will be that of custard. Sprinkle generously with brown sugar. Melt the brown sugar under the flame. Serve with fresh strawberries or the chosen fruit.

PEAR DESSERT.

[Mrs. John McCutcheon.]

6 pears. 1 teaspoon cinnamon. 2 cups brown sugar. 3 tablespoons butter. 2 tablespoons water.

Peel pears and slice in halves; add sugar, cinnamon, butter, and water. Bake twenty minutes in oven in glass dish. Serve with Bavarian cream circle with whipped cream in center.

STUFFED SWEET POTATOES, CRILLON.

[Mrs. Bertha Baur.]

Marshmallows. Chestnuts. Salt. Sweet potatoes. Sugar. Bananas.

Scoop out the center of baked sweet potatoes and mash with sweet butter, salt and chestnuts, which have been cooked in sirup made of one part sugar with two parts water. Add marshmallows cut into small pieces, and refill the potato shells. Cover with alternate slices of banana and marshmallow, and brown in a hot oven.

CALF'S LIVER STUFFED AND LARDED.

[Mrs. Samuel Chase.]

Calf's liver. 1 cup stale bread crumbs. 1 onion chopped fine. 2 tablespoons chopped parsley. Pinch salt. 2 eggs. Brown sauce. Pepper to taste. 1 pound lean cooked ham.

Moisten chopped ham, parsley, onion and bread crumbs with brown sauce, and add two raw eggs. Mix and add salt and pepper. Use light colored liver, cut dash on under side, and fill pocket with stuffing. Lard upper side of liver with strips of lard. Bake two hours, basting frequently with brown sauce.

CORNED BEEF HASH.

[Mrs. Arthur Meeker.]

1 cup cold boiled corned beef. 3 cups cold potatoes.

Chop corned beef and potatoes, which have been boiled in their jackets, in a wooden bowl. Mix well together, adding some of the corned beef fat and a little chopped onion if desired. There should always be twice as much potato as meat. Cold baked potatoes can also be used, but the boiled are preferable. Grease the pan with a little butter; then put in the hash. Cover the pan; put it over a slow fire or in the oven, letting it cook for about 15 minutes until the bottom side of the hash has browned nicely. Then turn it out on the serving platter with the browned side up.

The following recipe of the late Mrs. John A. Carpenter was contributed by members of her family:

GRAPE CHILL WITH ORANGE.

1 pint grape juice. 4 teaspoons sugar. Juice of 2 oranges. Chilled water.

Dissolve the sugar in grape juice and add orange juice. Half fill four tall glasses with shaved ice, add the fruit juices and sugar and fill with chilled water. Serve with two straws thrust through a thin slice of orange.

Mrs. Harry Atwood was general chairman of the committee in charge of getting out the cookbook.

LAWYER SEEKS ARREST OF WIFE FOR TAKING SON

Newton, Mass., Aug. 24.—(AP)—Scott D. Ferguson, Boston lawyer, today obtained a warrant for the arrest of his wife on the charge that she had kidnaped their five year old son, Scott D. Jr. Immediately afterward Chicago and California police were asked to watch for Mrs. Ferguson.

Mrs. Ferguson is the daughter of H. Fielding Smith, who owns California fruit groves and Cuban sugar plantations.

The Fergusons had been separated for some time and Ferguson recently obtained a decree awarding him custody of the child. The boy had been permitted to visit his mother. Last night mother and child were missing.

A check of the railroad terminal revealed a woman of her description had left for Chicago at noon yesterday with a small boy.

The Fergusons were married in Appelton chapel on the Harvard university campus in 1922.

To Close Out men's ties

165 dozen of our fine hand-made ties

Values to $3.50

at

95c

6 for $5

Many new Fall patterns—also many London-made foulards, twills and prints.

A STARR BEST

Randolph and Wabash - Rand. 4884

FINE CLOTHES for MEN

Advertise in The Tribune

ESTABLISHED 1879

RICHMAN BROTHERS

We're ALWAYS Loyal to Quality

Now that you are about to buy your new Fall Clothes, it will pay you well to remember that Richman Brothers are clothing makers who are *always* true to quality.

Richman Brothers Quality does not fluctuate like the stock market. We were true to quality before the depression. We were true to quality during the depression, and we are true to quality now, *after* the depression.

Buy your clothes from a maker whose quality, style, value and fit you can depend on . . . always.

Come in and see the new styles, colors, fabrics and models we've just received from our factory . . . It will be a treat to your eyes and a saving to your pocketbook. Sizes for all.

$18.50

114-118 S. State Street

State Street Store Open Saturday Until 9 P. M.

6400 South Halsted St. - 4011 West Madison St.

3220 Lincoln Avenue

Neighborhood stores open Tuesdays, Thursdays and Saturdays Until 10 P. M.

Gary, Indiana, 672-674 Broadway

ESTABLISHED 1879

LOW FARES EVERYWHERE

TRAVEL BY CHICAGO AND NORTH WESTERN STAGES

ONE WAY FARES

Des Moines	$ 8.00
Cedar Rapids	5.50
Omaha	11.00
Sioux City	11.00
Kansas City	9.00
Denver	21.00
Salt Lake City	33.00
Los Angeles	34.50
San Francisco	34.50
Portland	34.50
Spokane	34.50
Seattle	36.00
Vancouver, B. C.	36.00

Round-Trips Save Money

The money-saving way to travel is by stage. The route to travel—for comfort and service—is Chicago and North Western Stage. This company uses only the finest equipment, employs only expert drivers, observes every requirement for your comfort and safety. When you travel be sure to go by Chicago and North Western Stages.

For rates and travel information phone State 2250. 12 So. La Salle St., Chicago.

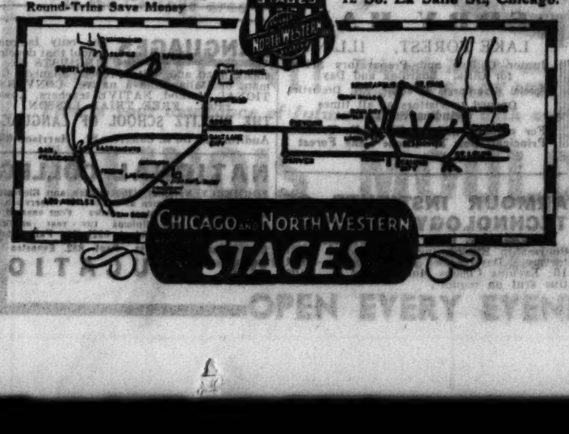

CHICAGO AND NORTH WESTERN STAGES

Down Seat Chairs

$39

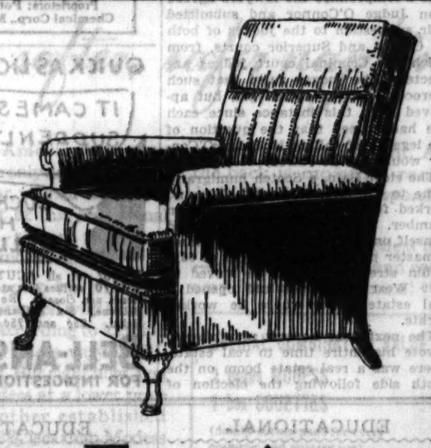

Luxurious chairs in a smart design, all hair filled with down cushions. Attractively covered.

Living Room Furniture

at 50% to 70% Saving a Feature in the Sale

A sacrifice by a great maker—hundreds of beautiful chairs and davenports built under the lowest price conditions in twenty years—now reduced half and more.

This is just one feature of Tobey's great sale of fine furniture for every room in the home.

TOBEY

MICHIGAN AVENUE AT LAKE STREET

JOHN BAIN AND SONS GUILTY IN BANK CONSPIRACY

Father Faces Joliet Term; Others Fined.

[Continued from first page.]

banker and politician and compared him to King Midas in his acquisition of gold.

"John Bain began some years ago with the West Englewood State bank, which, I think, was a good bank," began the judge. "He started others, and at one time had fourteen. He would open a bank in one locality and then move to another. He would put up a building and then sell the property to some bank. He had the confidence of every one who knew him or had heard of him. His banks had the full confidence of the south side. Then some of the north side banks got into trouble and they called on John Bain to help them out. They believed in him. Everything he touched seemed to turn to money.

Reputation for Honesty.

"Every one had confidence in him. His neighbors and business associates came here and told of his fine reputation for honesty and fair dealing before the crash. It is not disputed by the state. This does not excuse him in the eyes of the law, but it must be taken into consideration.

"In my opinion, when Bain started taking on and organizing these other banks he made his first mistake. The banks were sold the property at grossly excessive prices, and in my opinion they never had a chance to survive. The reason they closed when they did was on account of the distressing times. The hardest thing this court had to do was to look back at the situation as it was before June 9 of last year. Conditions are looking up now and it is hard to put yourself in the situation as it was then. There were lots of failures then, and not all of them were dishonest.

Failure Inevitable.

"The banks would have failed anyway in the near future. They were loaded down with paper they were carrying at grossly excessive values. The sheriff was always in the rear waiting, like Banquo's ghost.

"I don't agree with the state that Bain was worse than a murderer. He was not a bad man. He got in so far and so fast that he couldn't get out. There is no doubt that Bain and all the members of his family are penniless. While he ruined thousands of depositors, he ruined himself and his family, but that is no excuse in the eyes of the law.

"These banks were just a one man bank. There is no doubt about it. There was no man in the whole organization, with the exception of those who handled the details, who had complete control of all the policies except John Bain. I never heard of such banking, the shooting of loans from one bank to another. They couldn't stand up under such treatment."

Debts of Trust Company.

Judge O'Connor touched briefly upon the evidence and came to the loans Bain and his associates made. According to the judge's figures, Bain, at the time of the crash, owed the banks $680,000. Trust companies which Bain organized also owed huge sums. These were: John Bain, Inc., which owed $993,000; the Lews company, $257,000. John H. Bain owed $71,000; Robert A. Bain, $32,000; Merle Fisher, $41,000, and the officers and directors more than $5,000,000, the judge pointed out.

"It doesn't necessarily follow that the loans were bad because they were made by officers and directors," Judge O'Connor continued. "It just shows that the whole organization was dominated by Bain. Think of poor John Edwards, president of one of the banks. He couldn't tell a bank unless some one pointed it out to him. Bain ran it all. He did it while he was drowning and clutching at straws.

"The directors' and officers' loans were never submitted for approval to the various boards. The boards in most cases were a lot of dummies and not very good dummies, at that. It is a dangerous thing to take other people's money, because it may not be easy to put it back again.

"John Bain is not a young man any more. He has lost everything he had, but it is the duty of the court to enforce the law."

Raber Explains Law.

Prosecutor Raber's explanation of the law as to punishment for conspiracy was that Bain could be sentenced from one to five years in the penitentiary and to pay a fine up to $2,000, in which event the crime would become a felony because of the penitentiary sentence.

It is also within the discretion of the court, according to the prosecutor, to impose a misdemeanor sentence, up to one year in jail or a fine or both. Whether Judge O'Connor will impose the one to five year penitentiary sentence, the jail sentence, of the eighteen-month penitentiary sentence he said he was going to impose, will be determined this morning.

The early part of the afternoon session had been consumed by Prosecutor Raber's closing argument. He said he would confine his remarks to the guilt or innocence of the young Bains and Fisher, for the court had heard enough about John Bain.

"Robert A. Bain," said the prosecutor, "this fine young citizen, as Mr. Busch calls him, was cashier of the Stony Island bank. His was the only name we ever heard in connection with the running of that bank. Having taken all the depositors' money, it is now too late for him to say he was just a poor boy with no idea of what it was all about.

Conspiracy Is Proved.

"As cashier it was his duty, according to a ruling of the Supreme court, to know the assets of the bank and to make that known to the directors This he never did. His connection with the bolstering of the Auburn Park bank, the abstracting of rotten assets and replacing them with good securities at the expense of the other banks so the Auburn Park bank could remain in the clearing house, proves his concerted action and conspiracy.

"John H. Bain, the errand boy of the outfit, as he called himself, drew a salary of $900 a month. He was the downtown officer of these banks and when they were in their last throes he concocted a scheme to cover up the $40,000 steal. Six months later, and while the banks were closed, he was still busy covering up his father's tracks.

"Fisher? He's too well mixed up in this whole affair. I don't need to say anything about him."

In his closing plea Attorney Busch advanced the argument that a corporation can legally borrow money to pay dividends, even though its earnings are not in the form of cash or readily negotiable. All that matters is whether the earnings, in the form of property, have a value exceeding the liabilities.

News to the Judge.

"That certainly is news to me," said Judge O'Connor, smiling.

"I haven't any law at hand in support of that contention, but there is none against it," said Mr. Busch. "I believe I can produce the law on it." The state had contended that the Bain banks sold first mortgage bonds on property of various companies to which they had loaned money to meet dividend payments.

Mr. Busch accused the state of attempting to "guess a man into jail" in his discussion of the alleged "forty thousand dollar steal" from the Robert Esplin trust fund in the West Englewood bank. The defense had placed responsibility for this abstraction upon Fred J. Seberg, former head of the bank's real estate department, who is now dead, while the state accused Fisher, the cashier.

"It's not our fault that a subpœna won't reach Seberg," said Mr. Busch, "but the records show that he was head of the real estate department and Fisher had nothing to do with it. You can't guess a man into jail."

Borrowing from Own Bank.

Bain's action in borrowing money from his own banks to meet obligations to brokerage houses was defended as legal by Mr. Busch.

"There are hundreds of authorities for this," he said. "If the banks hadn't closed — if what happened hadn't happened—it wouldn't have made a particle of difference whether John Smith borrowed money to pay his broker or his grocer. And it wouldn't have made any difference whether John Bain did it. He borrowed money from the Continental and the Foreman banks for the same purpose.

"It makes no difference what the money was used for. The only question here is whether John Bain honestly believed he was solvent when the money was borrowed. It wouldn't matter even if he borrowed the money for an illegal purpose. If I borrowed $500 to have a man killed—I understand that's all it costs here—I'd be indicted for the murder, not for borrowing the money."

Attorney Busch concluded his argument at 3:15 p. m. with a fervent plea for "justice, not mercy," for his clients.

"You have a right to consider that Robert Bain is 29 years old, that John H. Bain is the father of four children, that Merle Fisher is the father of three children, and that if you punish Fisher it means his ruination, for his license to practice law will be taken away."

Losses Total $40,000,000.

Although the Bain trial stretched out over a period of ten weeks, having begun June 15, and much of the evidence was of a technical nature, depositors and investors whose losses aggregated some $40,000,000 maintained an intense interest to the end.

Judge O'Connor's courtroom has been crowded each day, and a series of dramatic scenes reached a climax when Banker Bain wept on the witness stand as he related the events of June 9, 1931, when his twelve banks collapsed. He prayed for his depositors, he said. "God will punish you," a woman spectator shouted as he left the stand that day.

The losses of the depositors totaled $13,000,000, as brought out by the state. An additional $30,000,000 invested through Bain companies will result in a 75 per cent loss, according to Prosecutor Raber.

Loans on Unsecured Notes.

The evidence showed that Bain, his co-defendants, and other officers of the West Englewood State bank, parent institution of the chain, owed $2,325,000 at the time of the crash. Bain himself owed $1,751,602 on unsecured notes to his own bank chain and was making efforts to borrow more. He borrowed $500,000 without the directors' knowledge and used his bank presidents as office boys, the state contended. He had stock market losses totaling $340,000, according to his secretary, Miss Anna Eunson, who told of daily duns from brokers, loop and New York bankers.

The defense leaned heavily upon the depression and its wrecking of the real estate market. Loans made on real estate security were in accordance with good banking, it was contended, and in ordinary times would have been safe. The defense maintained that the banks were, in fact, solvent at the time of the crash and are solvent now. Inability to obtain further loans to stop runs was responsible for the collapse and its disastrous consequences, the defendants set forth.

Judge O'Connor was confronted with one of the longest records in the history of the Criminal court—10,000 pages of transcript, containing 2,000,000 words.

Wrangle Over Judge.

Judge O'Connor, a member of the Appellate court, was sworn in as a Criminal court judge for the specific purpose of conducting the trial. The defense and prosecution wrangled over the selection of a Criminal court judge and could reach no agreement. The defense threatened to seek a change of venue from the county.

As a compromise the lawyers agreed upon Judge O'Connor and submitted their suggestion to the judges of both the Circuit and Superior courts, from which the Criminal court judges are selected. The judges ruled that such a proceeding was extra-legal, but approved it in this instance since each side had agreed that the question of the legality of calling in Judge O'Connor would not be raised.

The elder Bain, a Scotch immigrant, came to Chicago in the late '80s and worked for a time as a journeyman plumber. He married, established himself on the south side and became a master plumber, with offices at 6317 Laflin street. In 1893 he moved to 1509 West 63d street and opened a real estate office, where he worked nights.

The next year he quit plumbing to devote his entire time to real estate. There was a real estate boom on the south side following the election of President McKinley in 1896 and he began to build and rent cottages. He prospered. Up to 1906 he had constructed and rented 300 cottages and had loans on them aggregating $2,000,000. At the same time he became a banker, opening, with four partners, a private bank at 1637 West 63d street. This was done at the solicitation of business men he had accommodated, according to his testimony at the trial.

Weathers 1907 Panic.

He weathered his first panic in 1907, when deposits shrank from $200,000 to $50,000. Real estate loans were refinanced and they pulled through. The private bank became the West Englewood State bank, and later, after a merger, the West Englewood Trust and Savings bank. The capital stock was increased to $500,000, and in 1930, to $750,000. His interests were expanding and other banks were being organized, always "at the solicitation of responsible citizens of the various communities." Former United States Senator Deneen was his attorney.

No Appeal Likely.

Because of Bain's health it is expected that Attorney Busch will seek a stay of execution of the sentence, but it was reported that no appeal will be taken. With such a voluminous record the cost of an appeal would run into thousands of dollars.

The two sons who were co-defendants in the trial have nearly always been associated with their father in the banking business. Robert A., who is 29, lives at the father's home. His brother, John H., who is 32, lives at 11624 South Artesian avenue. W. Merle Fisher, Bain's son-in-law, the fourth defendant, is 46 and lives at 10412 South Hoyne avenue.

Judges Expect John Bain to Resign South Park Post

John Bain's conviction on charges of criminal conspiracy by Judge John M. O'Connor will soon terminate his south park commissionership, according to judges of the Circuit court, who hold the power of appointment to that board. Several of the judges said last evening that they expected Bain's resignation from the park board to be submitted to them shortly.

If he refuses to resign the judges said that under the present law they would be able to summon Bain before them and examine him upon his fitness as a commissioner. Another method of bringing about his dismissal, the judges said, would be by a petition of voters for his removal.

Bain was secluded in his home at 8844 Pleasant avenue last evening. He has refused to comment on his plans of retaining or resigning his commissionership.

Circuit court judges pointed out that, even though Bain were to present his resignation today, it would not be acted upon until the September term of court, which opens Monday, Sept. 19. A meeting of the Circuit judges would then be called to consider the resignation and to choose a successor.

Several judges interviewed yesterday said that Bain's failure to resign his commissionership immediately after the crash of his bank chain on June 9, 1931, had caused political clashes among members of the court. The judges asked that they be not quoted directly.

They said that heated debates between judges of the Robert E. Crowe-Homer Galpin Republican faction and the Republicans who were supporters of former United States Senator Charles S. Deneen followed the receipt of letters written by Bain depositors attacking the court for allowing Bain to retain his office on the board. He was appointed seven years ago under the sponsorship of Deneen, then senator.

While these debates were going on at the meetings of the judges the grand jury returned indictments against Bain, his sons, Robert A. and John H., and his son-in-law, W. Merle Fisher.

The judges then agreed to hold in abeyance the matter of Bain's commissionership until his guilt or innocence had been determined. Some of the judges said last evening that the court would take no action until it was determined whether the Bains planned to appeal Judge O'Connor's findings.

SOAK THE RICH, SEIZE BILLIONS, LONG PROPOSES

New Orleans, La., Aug. 24.—[Special.]—Senator Huey P. Long continued his "soak the rich" campaign in Louisiana today. In two speeches he declared, "We will have evolution or revolution in the next five years." He said conditions must be changed where "12 men make more money than everybody else in the country put together." He said the big issue before congress is not "prohibition" but the "breaking up of big fortunes."

"If congress will adopt my plan of limiting incomes to $1,000,000 a year and inheritances to $5,000,000, nobody would have to pay taxes but these big fortunes," Senator Long said.

"For example, suppose Rockefeller made 100 million dollars a year under my plan, I would let him keep $1,000,000 and the government would take the other $99,000,000. Suppose Andy Mellon, who has about 8 billion dollars, would die tonight. Well, I would let him give each of his children $5,000,000, making a total of $25,000,000. The government would take 7 billion, 975 million and nobody would have to pay taxes except the big fortunes and it would give money into the hands of all the people."

Congressman John H. Overton, in a speech at Kinder, said that Senator Edwin S. Broussard ought to be the last man to talk about taxation. Overton is contesting for Broussard's seat.

"His record of 12 years in the senate shows that he voted to cut down taxes on the wealthy and voted to put taxes on the masses."

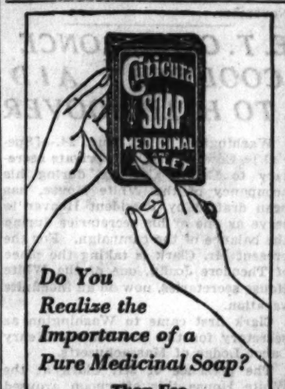

Do You Realize the Importance of a Pure Medicinal Soap?

Then Use

CUTICURA

Made of the purest ingredients and containing medicinal and antiseptic properties, it guards the skin well and does much to prevent skin troubles.

Price 25c. Sold everywhere.

Proprietors: Potter Drug & Chemical Corp., Malden, Mass.

QUICK AS LIGHTNING!

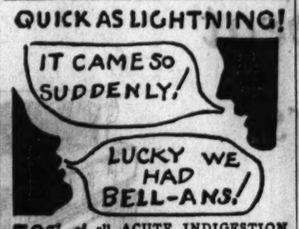

70% of all ACUTE INDIGESTION strikes late at NIGHT (when drug stores are closed). Be safe—be ready with Bell-ans. Six Bell-ans, Hot water, Sure Relief. 25¢ and 75¢ at all drug stores.

BELL-ANS FOR INDIGESTION

EDUCATIONAL

Investigate CAMPION

A JESUIT HIGH SCHOOL for BOYS

If you seek a school that accomplishes more than the ordinary—investigate CAMPION. *50 years of unqualified success* in starting boys on the right road in Life. Ideally located—*highest academic standing*—*preparatory for any college*—individual attention given each boy—*beautiful Campus*—complete equipment—all sports—Military Training—R. O. T. C.—fine quarters and board. Investigate CAMPION now. Write at once for free prospectus. Rev. B. J. Quinn, S. J., *President*

CAMPION, Box 22, PRAIRIE DU CHIEN, Wis.

THE ART INSTITUTE OF CHICAGO

ART SCHOOL

54th year. All branches of Fine and Industrial Art, Painting, Sculpture, Advertising Design, Layout, Lettering, Interior Decoration. Tuition is low—not organized for profit. Faculty of national and international reputation. Fall term September 19. For illustrated catalog address The Art Institute, Box T. A., Chicago, Illinois.

VOGUE SCHOOL

DRESS DESIGN, STYLING

FASHION ILLUSTRATION

INTERIOR DECORATION

Dept. T, 116 S. MICHIGAN BLVD., CHICAGO

EDUCATIONAL

Lewis Institute

An Endowed College for Men and Women

LIBERAL ARTS

ENGINEERING

BUSINESS ADMINISTRATION

and HOME ECONOMICS

Day Session begins Sept. 26; Evening, Oct. 10

For Circular of Information address

Lewis Institute — Dept. A, Madison & Damen, Chicago

The John Marshall LAW School

Mon., Wed. and Fri. Eves

Law; Pre-Legal

Post-Graduate

An Accredited Law School

Begins Wed., Sept. 7th

Catalog and Booklet "Study of Law and Proper Preparation" sent free.

Address Edward T. Lee, Dean.

35 N. Dearborn St. Tel. DEArborn 3216.

ADVERTISING

COPYWRITING—LAYOUT—MARKETS—MEDIA—PRODUCTION

RAY SCHOOL of Advertising

Dept. T. 116 S. Mich. Blvd., Chicago

ST. JOHN'S MILITARY ACADEMY

62 De Koven Hall Delafield Wis

EDUCATIONAL

EDUCATIONAL

19 S. LA SALLE ST.

CENTRAL YMCA

COLLEGE OF ARTS and SCIENCES

Liberal Arts *Pre-Medical* *Pre-Dental* *Pre-Legal* *Pre-Pharmacy* *Pre-Commerce* *Engineering* *Architectural Design*

For employed men and others, Central YMCA College of Arts and Sciences offers day and evening classes in 140 fully accredited courses covering 3 years of a regular college course. Member of North Central Association of Colleges and Secondary Schools.

By special arrangement for men who want to live in comfortable quarters provided by the College, one school year's total expense (including room and board, tuition fees and books) need not exceed $600.00. This is much less than required by most colleges. Total tuition fee—36 weeks—$152.00.

With the added cultural and educational advantages of a great city to supplement college work, men of Chicago and elsewhere will find, upon investigation, that Central YMCA College offers many distinct advantages. Catalog upon request.

Semester Starts September 26

HIGH SCHOOLS

Evening and day classes offer employed men, or those who wish to advance rapidly, a fully accredited 4-year high school course. Diploma possible within 3 years for day students; 4 years for employed men. Catalog upon request.

Evening Classes Start Sept. 12—Day Classes Start Sept. 19

EDUCATIONAL AND OCCUPATIONAL COUNSEL for all students—FREE

Individual counsel, a feature of Central YMCA Schools, is available for every student in selecting courses and objectives for which he is best suited, and which will contribute to his general well being and success.

Athletic and Gymnasium Privileges Without Extra Cost to be used by students when most convenient to them

CENTRAL YMCA SCHOOLS

College of Arts and Sciences—High Schools—College of Commerce

Office 7th Floor 19 S. La Salle St. CENtral 6787

moser

BUSINESS COLLEGE

The Business College with the University Atmosphere—Famous for the High Type of Employees it Develops

ONLY FOUR YEAR HIGH SCHOOL GRADUATES ENROLLED

Bulletin Free on Request

NO SOLICITORS EMPLOYED

116 South Michigan Avenue

Chicago

Randolph 4347

PREPARE for a Better Year

Keep mentally fit and intellectually alive. Opportunities come more often to a person with a trained mind based upon a broad educational foundation. Courses offered by the College of Liberal Arts will meet your needs.

Register This Week

For information write to Dean of College of Liberal Arts, Room 832 Ward Memorial Building. Phone SUPerior 4500, Extension 302.

College of Liberal Arts

NORTHWESTERN UNIVERSITY

McKinlock Campus, Lake Shore Drive and Chicago Avenue

CHICAGO COLLEGE of DENTAL SURGERY

Dental Dept., Loyola University

Three Courses Are Offered:

A 4 year course confers degree of D.D.S., and requires a previous completion of one year in an accredited college.

A 3 year course confers degrees of D.D.S. and B.S. in Dentistry to those who have completed 2 years in an accredited college.

A 5 year course, which includes one year of pre-dental instruction, confers degree of D.D.S. to those who have graduated from an accredited high school. The pre-dental year of this course is offered in the Downtown College of Arts and Sciences, and in the Dental School Building, which is located in the heart of Chicago's great medical and dental center.

50th annual session. Fall term begins Oct. 4

Address Registrar, 1757 Harrison St. Chicago, Ill. Telephone Seeley 6833

CHICAGO KENT College of LAW

Oldest evening law school in Chicago

Independent—Endowed—Non-Sectarian

Owns and exclusively occupies its own building

Afternoon and Evening Classes

OPEN FOR REGISTRATION

Fall term begins Monday, Sept. 12

Tel. Dear. 0037. College Bldg., 10 N. Franklin

INTENSIVE PERSONAL GUIDANCE IN ALL PRACTICAL ART SUBJECTS

EMINENT FACULTY IN CONSTANT ATTENDANCE

FALL COURSES DAY AND EVENING START SEPT. 6TH

THE CHICAGO ACADEMY OF FINE ARTS

FOREMOST FOR TWO GENERATIONS

18 SO. MICHIGAN AVENUE—CENTRAL 2912

AMERICAN ACADEMY OF ART

Day and spare time classes in Drawing, Painting, Illustration, Fashion Illustration, Lettering, Interior Decoration, Advertising Art and Layout. Fall term begins Sept. 7. *Enroll now.*

FRANK H. YOUNG, *Director*

Dept. 52, 25 E. Jackson Blvd. Tel. Wab. 6360

Kindergarten Training

Pestalozzi Froebel Teachers College

Located in Central Chicago. Kindergarten, Primary, Nursery Schools. Accredited. Dormitory. 37th year opens Sept. 19. Free catalog. Address Box T, 616-22 S. Michigan Blvd., Chicago. Ph. Wabash 6762.

ST. GEORGE SCHOOL SOLVES PARENTS' PROBLEMS

Day & Boarding

Nursery thru High. Fall Term September 6

4545 Drexel Blvd. Moderate. Atl. 2749

METROPOLITAN BUSINESS COLLEGE

A leader in successful secretarial and commerce training since 1873. Co-educational. Modern, comprehensive courses. Experienced teachers. Fine equipment. Well lighted, quiet class rooms. NEW STUDENT FINANCING PLAN. *Free Employment Service.* Booklet upon request.

August registration offers substantial saving

FALL TERM BEGINS SEPTEMBER 6

37 S. Wabash Ave. RANdolph 2827

FERRY HALL

LAKE FOREST, ILLINOIS

Junior College and Preparatory School for Girls. Boarding and Day

Special departments of Music, Art, Dramatics.

Opened to visitors at all times including Sundays.

For catalog, address Elsie R. Tremain, Principal Box T. Phone Lake Forest 3

ARMOUR INSTITUTE OF TECHNOLOGY

3300 Federal St. CHICAGO, ILL.

Founded by Philip D. Armour, 1893

Courses in Engineering, Science and Architecture. Day Classes begin Monday, Sept. 19; Evening Classes Monday, Oct. 3. Bulletin sent on request.

EDUCATIONAL

EVENTS of the YEAR

In addition to regular work in commerce courses, many other activities are open to students. Here are some of the important events of the year.

Lectures on Food Marketing

This fall the School presents a series of fifteen lectures devoted to Food Marketing every Tuesday evening. Many noted experts from the field of food distribution will present topics of universal interest.

Lectures on Contemporary Thought

Lectures every Wednesday evening by authorities in natural science, psychology, sociology, history, economics, philosophy, art, biology, etc., designed to present a survey of the field of modern thought. Open to all students.

The Vawter Lectures

This year the Vawter Lectures, an annual series devoted to Business Ethics, will concentrate on "the Ethical Problems of Retailing." This series yearly attracts widespread attention among regular students and the general public.

Publications

The Daily Northwestern and the Northwestern University Commerce Magazine are edited by students, and are distributed to all students.

Student Activities

Students participate in club, athletic, dramatic, and social activities. Attractive club rooms are maintained by the men's club and women's club. These clubs will conduct a varied series of social events throughout the year.

Evening classes offer those employed by day every advantage of a university—social, cultural, and educational. Write Educational Adviser or telephone SUPerior 4500 for booklet describing commerce courses.

NORTHWESTERN UNIVERSITY

School of Commerce and Medill School of Journalism

Lake Shore Drive and Chicago Avenue

NU

Study COMMERCE

where THOROUGHNESS *has to be the rule . . .*

Thoroughness is an essence of today's successful business training. *Thoroughness* has always been a dominant note at Loyola. It is reflected in the success attained by men trained at Loyola.

Thoroughness is a factor of vital importance in selecting a school. You KNOW you'll get it at Loyola, because *thoroughness* is a Jesuit mandate, and Loyola is under Jesuit direction.

Day Classes on Lake Shore Campus *Begin Thursday, Sept. 15th*

Evening Classes at Downtown College *Begin Monday, Sept. 19th*

For Catalog Address:

Registrar, 28 N. Franklin Street, Central 0640

Choose LOYOLA UNIVERSITY CHICAGO

Working Capital

Business needs it . . YOU need it

● To progress, business must have working capital . . . funds always available to finance developments and meet emergencies. Likewise, working capital—your ability, what you know, what you can do better than others, is vital to your business progress. A knowledge of Gregg Shorthand increases your working capital—equips you to not only make a good living but to be ready for the more responsible positions to which stenographers and secretaries often advance

Call, write or telephone State 1881 for FREE BOOK of FACTS

[Register in August and save money. Easy payment plan.]

The GREGG COLLEGE

HOME OF GREGG SHORTHAND

225 No. Wabash Avenue, Chicago

(No Solicitors Employed)

The FAULKNER School

FOR GIRLS OF ALL AGES

A College Preparatory Day School From Kindergarten to College

Twenty-fourth Year Opens Sept. 20, 1932

MISS ELIZABETH FAULKNER

Principal

MISS GEORGENE FAULKNER

Director of Kindergarten

4746 DORCHESTER AVE.

Telephone Oakland 1423

LANGUAGES The only language school that develops LINGUISTS able to speak, read and write French, Spanish, German, or Italian like a native. CONVERSATIONAL Method. NATIVE teachers. Lowest rates. FREE TRIAL LESSON.

THE BERLITZ SCHOOL OF LANGUAGES

Auditorium, 56 E. Congress St. Harrison 6392

NATIONAL COLLEGE

FORMERLY National Kindergarten and Elementary College. Trains women as teachers of nursery schools, kindergartens, elementary grades. Four year B. S. degree. Three year diploma. Two year certificate. Write or phone Greenleaf 0221 for Fall catalog.

Edna Dean Baker, Pres., Dept. 832, Evanston, Ill.

OF EDUCATION

PROMOTION PLUS!

It's a story you'll enjoy immensely—the story of a young man's realization of a possible failure and his attainment of success. It is full of romance but, more important, it will show you how you can prepare for the better paid junior and senior executive positions. We have a FREE copy waiting for you. Come in for it and also ask for details about Walton training in

Accounting — Business Law — C. P. A. Coaching — Federal Income Tax — Mathematics of Accounting and Finance — English — Business Organization, Management, and Corporate Finance

Day and Evening Classes or Home Study Instruction

CLASSES NOW FORMING

Visit the school today—talk with our vocational advisor and learn how more than 1150 Walton men have become successful Certified Public Accountants. Ask for your copy of "Promotion Plus". You will not be obligated.

Telephones:

Wabash 2687-88-89

1148 McCormick Bldg.

332-334 S. Michigan

WALTON SCHOOL of COMMERCE

Loop High School

Fully Accredited Evening Classes

All high school subjects—preparing for Law, Medicine, Dentistry, Commerce, Liberal Arts, Engineering and Nursing—meeting the entrance requirements of all universities and colleges. Deficiencies in College entrance requirements made up quickly.

Inquire about special plan for mature students

Downtown location, overlooking Lake Michigan, conveniently accessible from any part of the city.

Fall Term Begins September 7

Call, write, or telephone Central 8194 for Loop High School Catalog—13th Floor

De Paul University Building

64 East Lake Street Chicago, Ill.

DePaul UNIVERSITY Chicago

Since 1898, One of Chicago's Foremost Educational and Cultural Forces

Providing a liberal or specialized education of high rank . . . for men and women . . . in its departments of

LIBERAL ARTS · MUSIC · ART · LAW COMMERCE · SECRETARIAL SCIENCE

College of LAW

(ILLINOIS COLLEGE OF LAW)

(Thirty-sixth Year)

Member of the Association of American Law Schools — on approved list of the American Bar Association

The Day Law School provides complete facilities for full-time students

The Evening Law School is one of the very few in the country accorded the same recognition as the standard day schools

Day Classes begin September 19

Evening Classes begin Sept. 12

Call, write or telephone Central 8194 for University Catalog—15th Floor

De Paul University Building

64 East Lake Street Chicago, Ill.

DePaul UNIVERSITY Chicago

Since 1898, One of Chicago's Foremost Educational and Cultural Forces

Providing a liberal or professional education of high rank . . . for men and women . . . in its departments of

LIBERAL ARTS · MUSIC · ART · LAW COMMERCE · SECRETARIAL SCIENCE

Study DRAFTING Architecture OR ENGINEERING

at this 29 year old College of Engineering. Prepare *now* for opportunities in one of these great fields. Save time and money on B.S. Degree or Diploma. *Drafting, Architecture;* and *Electrical, Civil, Mechanical* or *Radio Engineering.* Eminent teaching staff. Low tuition. Full or part-time courses. Day or Evening. Earn as you learn. Employment service for students and graduates. 80 page Book FREE. Call, write or 'phone VICtory 8376. Please state subject that interests you.

CHICAGO TECH COLLEGE

Dept. 34 CHICAGO

116 E. 26th St. ILLINOIS

Rockford College

A standard college for women that for 85 years has played a distinguished part in this area. An institution of tradition and distinguished alumnae from which you will be proud to be graduated. A progressive liberal arts college, limited in enrollment. All students participate in athletics, music, art, dramatics. Situated on beautiful Rock River, just 88 miles from Chicago, in a charming wooded campus setting.

Write for Catalogue

Address Registrar, Box T, Rockford, Ill., or 1001-7—77 W. Washington St., Chicago, Ill.

KINDERGARTEN PRIMARY TRAINING

20th year. Accredited. High school graduates admitted. 3-year diploma. 2-year certificate. Graduates secure interesting positions. Fine social spirit. Limited classes. Fall term begins Sept. 12. For catalog, call, write, or telephone Lincoln 8812. Chicago Teachers College, Dept. 13, 304 Wrightwood Ave.

THE UNIVERSITY SCHOOL FOR GIRLS

1186 Lake Shore Drive Del. 2424

College Preparatory Boarding and Day School

Fall Term Begins September 20

Miss Anna R. Haire, A. B., Principal

Winners of Game "M" Want Ad Jingles

1st Prize, $25.00—Hannah Jean Goble, 4207 Fullerton Ave., Apt. A-1, Chicago, Ill.

2nd Prize, $15.00—Miss Joe Goff, Cass Hotel, Chicago, Ill.

3rd Prize, $10.00—Mrs. D. I. Gregory, 4525 Clifton Ave., Chicago, Ill.

Next 5 Prizes, $5.00 Each

Mrs. R. Marquardsen, 15226 Center Ave., Harvey, Ill.
Wilma Ohs, 5412 Glenwood Ave., Chicago, Ill.
Myrtle J. Johnson, 836 So. Courtland Ave., Park Ridge, Ill.

Next 15 Prizes, $1.00 Each

Isabel A. Laux, 1325 Arthur Ave., Chicago, Ill.
Rose Driscoll, 938 Tenth St., Charleston, Ill.
J. C. Maas, 6265 Harper Ave., Chicago, Ill.
Grace Ewin, Soldiers' Home, Danville, Ill.
Manuel Torres, 431 So. Dearborn St., Chicago, Ill.
Paul Woith, 1305 W. Market, Bloomington, Ill.
Martha Jean Brown, 521 High St., Logansport, Ind.
Fred J. Henderson, 8278 So. Chicago Ave., Chicago, Ill.
C. L. Shepard, 743 Harrison Ave., Beloit, Wis.
Chester Kimball, 705 23rd St., Moline, Ill.
Albert Fischer, 1525 E. 86th St., Chicago, Ill.
Andor Edw. Krause, 1449 No. La Salle St., Chicago, Ill.
Ethel Simpson, Dundee, Ill.
Walter Rachenske, 519 So. Irving Ave., Chicago, Ill.
Dennis E. Murphy, 545 Broadway, Benton Harbor, Mich.

Next 10 Prizes, $2.00 Each

Arthur Banne, 1737 Rascher Ave., Chicago, Ill.
Harriet W. Eldred, 714 No. 24th St., Quincy, Ill.
J. F. H. Heide, 400 Oakwood Blvd., Chicago, Ill.
Arthur E. Cox, 20 No. State St., Chicago, Ill.
Hazel Hackett, 202 Cravath St., Whitewater, Wis.
Tryna Hoebake, 303 Lake St., Kalamazoo, Mich.
Phyllis Formanek, 2541 So. Albany Ave., Chicago, Ill.
Helen M. Cahill, 618 Galena Ave., Dixon, Ill.
Marie M. Wollscheid, 7243 So. Campbell Ave., Chicago, Ill.
Louise Chandler, 5534 Cornell Ave., Chicago, Ill.

RECORDS REVEAL 'LIFERS' FREED BY JUDGE KELLY

Trio Sentenced for Jewel Robbery on Train.

An investigation of Criminal court records yesterday disclosed a hitherto unpublished story of the proceedings in which Judge James J. Kelly released from prison two men who had pleaded guilty to a $500,000 jewel robbery on an Illinois Central train and who were serving a life sentence in the state penitentiary. An account of what happened was given as the grand jury voted new indictments against three shotgun bandits put on probation by Judge Kelly two weeks ago.

The jewel robbers were sentenced in Champaign county in 1926. Judge Kelly, according to the records, freed them from Joliet prison last spring on a writ of habeas corpus shortly after Judge Rudolph Desort had refused to free them on the same facts presented later to Judge Kelly. The robbers are Oliver A. Berg and Hywie Dickholtz, alias Harry Linard.

Prosecutor Not Present.

State's Attorney Roy R. Cline of Champaign county said yesterday he was not present at the hearing before Judge Kelly, that he was given no notice of the legal move which opened the prison gates for the pair. Assistant State's Attorney Charles J. Mueller of Cook county said he went to court to resist the writ and was told by Judge Kelly, "You will not be needed here, as the attorney general is representing the state."

Assistant Attorney General J. J. Neiger, who appeared in the case before Judge Desort, said he was not notified of the hearing before Judge Kelly and was not present, although he thought that some one from the attorney general's Chicago office might have been in court at the time. Representatives of the jewelers' association said they first heard of the freeing of the robbers from a detective who saw one of the pair at Hot Springs, Ark.

Judge Hazy on Case.

Judge Kelly said last night he did not recall much concerning the case, but that he was certain some one from the state's attorney's office was present. The court is not compelled to give notice that a hearing is about to take place on habeas corpus proceedings for a prisoner. The police it was stated, had no notice of the fact that the men were released, nor any opportunity to arrest them on other pending charges, including a murder in New York.

The robbers' attorney was W. W. Smith, who recently won the release of James [Fur] Sammons from the penitentiary on a writ. Previously Attorney Smith had succeeded in opening the penitentiary doors for George [Red] Barker, who was slain recently. A third man who pleaded guilty with Berg and Dickholtz—George Brown, alias Meyer Mendelson—was presumably left in Joliet, although his release, too, was asked before Judge Desort.

Story of Jewel Robbery.

The jewel robbery occurred on Sept. 8, 1926. Three jewelry salesmen in a drawing room on an Illinois Central train, southbound, were confronted by the robbers with drawn revolvers. The gunmen took their jewels, bound and gagged the salesmen, tossed them into a washroom, and alighted at Champaign with their loot. An alarm was given and after a wild automobile pursuit the three were captured near Paxton. They had hidden the jewelry, but later led police to the hiding place after fruitless efforts to negotiate for leniency on the promise of returning the loot.

As there were three victims of the robbery three charges of robbery were placed against the prisoners. The law at that time provided punishment of 10 years to life imprisonment for robbery with a gun, and Judge Franklin H. Boggs at Urbana sentenced the three gunmen to life imprisonment with the provision they were to spend one day a year in solitary confinement. They went to prison late in December, 1926. It was then announced they would be eligible for parole in ten years.

Starts Move for Release.

Last spring Attorney Smith filed a petition with Judge Desort for a writ of habeas corpus for the release of the three. He charged that the Champaign county Circuit court had erred in making the sentence life imprisonment instead of 10 years to life. Prosecutor Mueller argued that the court was without authority to review the action of a judge of equal jurisdiction in another county. Judge Desort indicated that he would deny the petition and Attorney Smith obtained leave to withdraw it.

A few days later, Prosecutor Mueller said yesterday, he saw Smith in Judge Kelly's court and learned the same petition was being filed. Mueller said he advised Judge Kelly of what had happened and said he believed that the only court where the prisoners were entitled to a hearing was the state Supreme court. He declared Judge Kelly said he would consider it later.

Asked to Leave Case.

Mueller said he then went to Justice De Young of the Supreme court and received from the justice an informal opinion that neither Judge Kelly nor Judge Desort would have jurisdiction in such a case. On the date of the hearing, however, Mueller was "invited to leave" the case by Judge Kelly, he said, and he withdrew from the courtroom.

Due to the workings of the "official court reporter" system, records of the hearing could not be obtained yesterday. Only one of the nine "official reporters" was to be found in the Criminal court building and Judge George Fred Rush, who was the only judge sitting there yesterday and who was acting chief justice, said he didn't feel it would be proper for him to direct the reporter to transcribe notes taken in hearings before another judge.

Bandits Indicted Again.

The new indictments against the three shotgun bandits put on probation by Judge Kelly were returned by the grand jury yesterday before Judge Rush. Two of the gunmen, St. Clair McInerney and Ralph Trimble, were charged with the robbery of the Mortgage Loan Securities, Inc., 2326 South Michigan avenue, on April 23, 1932, a crime not confessed by them when they admitted other robberies to Judge Kelly. George Dilly, the third probationer, was indicted on a charge of stealing an automobile.

Spanish Actress Comes to U. S.

Catalina Barcena, Spanish actress, as she arrived in New York Tuesday on the S. S. Ile de France. She will make stage appearances in many parts of the United States. [Associated Press Photo.]

SPENCER GUILTY; ORDERED TO JAIL FOR NUDE "ART"

Woman's Case Is Sent to Probation Bureau.

(Picture on back page.)

Harvey Raymond Spencer, 31 years old, who lured girls to pose for pictures in the nude, pleaded guilty yesterday to charges of contributing to the delinquency of a minor and having in his possession obscene photographs. He was sentenced to serve six months in the House of Correction on each charge, sentences to run concurrently, by Judge Justin F. McCarthy in the Jury court.

Charges of adultery and disorderly conduct were dropped by Assistant State's Attorney Robert Klenha. Miss Constance Selbach, who answered an advertisement for models May 19 last and, after posing in the nude for Spencer, lived with him in his apartment at 5510 Harper avenue, pleaded guilty to a statutory charge. Her case was turned over to the probation department for investigation.

Wife Fails to Testify.

Spencer's wife, Mrs. Ruby Firth Spencer, manager of a beauty shop at 2509 Devon avenue, whom he married May 15 last, was in court, but was not called to testify against Miss Selbach.

Sergt. Michael P. Naughton, in charge of the Scotland Yards police detail, who investigated Spencer, protested in court against the motion to nol pros the adultery charge against Spencer, saying he had a "100 per cent case."

Attorney Norman A. Beck, one of Spencer's lawyers, asked that the court allow him to serve his sentence in the county jail because of "his poor health," but the request was denied by Judge McCarthy.

Defense Pleads Mob Hysteria.

Attorneys Beck and Charles H. Craig for the defense pictured Spencer as a "victim of mob hysteria."

A 17 year old girl, who was 16 years old last May, testified that in answer to an advertisement for models appearing May 19 last she applied for a job and was told to come to 4914 Quincy street, where Spencer induced her to pose in the nude. She said Spencer told her that if she passed the test he would pay her $1 an hour for work in movies out of Chicago over Sundays.

MoosePropose to HoldNext Convention on Board Ship

Cleveland, O., Aug. 24.—(AP)—A movement was started today among delegates to the 44th annual convention of the Loyal Order of Moose to hold next year's convention on shipboard and combine it with an organization tour through Europe.

MOTHER KILLED, CHILD HURT BY AUTO ON DRIVE

Run Down on Crossing in Lincoln Park.

Crossing Lake Shore drive in Lincoln park, following her husband and a son, Mrs. Lucille Mincer, 34 years old, of 616 Wellington avenue, was killed and her daughter, Jeanette, 14, was probably fatally injured when they were run down by an automobile last night. The accident occurred at Deming place.

The family had been enjoying the coolness of the park. At the drive the husband, Nathan Mincer, and the son crossed. Mrs. Mincer and Jeanette waited a few moments and then followed. Both were hit by a car driven by C. Richard Peterson, 24 years old, of 1918 Foster avenue, a dental student at Northwestern. Mrs. Mincer and her daughter were taken to the Columbus Memorial hospital, where the former was pronounced dead. Physicians said that Jeanette had suffered a skull fracture and might die. Peterson was held. He said that he did not see Mrs. Mincer and Jeanette crossing the drive.

Gunner Oberg, 23 years old, 3808 Kimball avenue, died at the Evanston hospital yesterday of injuries suffered in a collision Monday night at Sunset Ridge and Winnetka roads, in Northbrook township. It was the second fatality resulting from the accident.

Oberg and Wesley Parsons, 21 years old, 6326 North Albany avenue, had just left the Sunset Ridge Country club, where they worked as caddies, when they collided with a car driven by Bjarne Paulsen, 16 years old, of Winnetka. Parsons was killed instantly.

A recommendation that safety devices be installed at the River road crossing of the Chicago and North Western railroad in Des Plaines was included yesterday in the verdict of accidental death returned by a coroner's jury. The jury investigated the deaths of Lawrence Abbot, 51 Quincy road, Riverside, and Walter Rolfe Jr., 3420 South Grove avenue, Berwyn. They were killed when a train hit their car on Aug. 13.

The deaths of Mrs. Mincer, Oberg, and two others increased the 1932 Cook county motor toll to 750. The other victims:

Melker Johnson, 6 years old, 648 Roscoe street. Died at the John B. Murphy hospital. He was struck by an automobile Wednesday in front of his home.

Rudolph Peterson, 28 years old, Elgin. Died in the Belmont hospital after an operation for an injury he suffered in an automobile accident on Higgins road, near Dundee, on May 6.

THREE HELD AS ROBBERS.

Judge Leon Edelman yesterday held three men to the grand jury on robbery charges. They were Jack Miller, 41, of 4912 South Paulina street; Peter Anarel, 29, of 2804 Prairie avenue, and Ben Carter, 30, colored, 21 East 31st street.

Flying Forecast

Special flying route forecasts for the period from 9 a. m., Aug. 24, to noon, Aug. 25 [C. S. T.]:

Chicago-Evansville-Cincinnati—Scattered clouds; moderate south and southwest winds.

Chicago-Detroit-Cleveland—Scattered clouds; moderate to fresh southwest winds.

Chicago-St. Louis—Scattered clouds; moderate to fresh south and southwest winds.

Chicago-Twin Cities—Partly overcast, local thundershowers over north portion; fresh southwest winds, except northwest near Twin Cities.

Chicago-Omaha—Scattered to broken clouds; fresh southwest winds shifting to northwest near Omaha.

Chicago-Kansas City—Scattered to broken clouds; fresh southwest winds.

Route forecasts for twelve hours ending at noon:

Evansville-Atlanta—Scattered clouds except broken clouds, slight risk of local showers near Atlanta.

Cleveland-New York—Scattered clouds becoming broken Thursday forenoon near Cleveland.

MANDEL BROTHERS
a store of youth a store of fashion a store of moderate price*
*Copyrighted

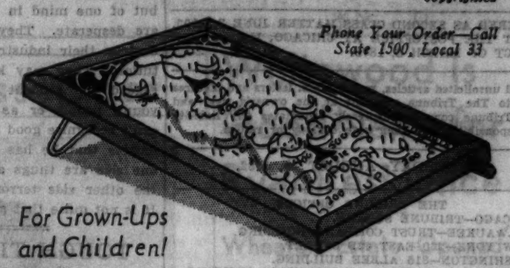

Phone Your Order—Call State 1500, Local 33
For Grown-Ups and Children!
"Poosh-M-Up"
The New Portable Trickle Board
GLASS-COVERED! Automatic Ball Return!
A portable model of the game that's taking the country by storm! In your home it will be the life of every party! Ten non-chipping steel balls.
$1.79
Mandel's—First Floor—Wabash.
Mandel's—Sixth Floor—Wabash.

RESORTS AND TRAVEL
TOURS.

HURRY! Last Sailing!
S. S. NORTH AMERICAN—Saturday 4 P. M.
A Thrilling WEEK'S CRUISE on the GREAT LAKES!

$61
Over 2000 Cool Miles
Including MEALS AND BERTH in Outside Room
Cruise Lakes Michigan, Huron, Erie, St. Clair, to Mackinac; among 30,000 Islands of Georgian Bay in Canadian waters; visit Parry Sound, Ontario; a day at Niagara. See Detroit, Cleveland, Buffalo and return.

GEORGIAN BAY
• The Jewel of the Lakes •
$32.50
4 DAYS 4 NIGHTS
THE SHIP IS YOUR HOTEL
Includes MEALS & BERTH
1100 Mile Cruise
Lv. Chicago....4:00 P. M....Sat.
Cruise Lake Michigan
Ar. Mackinac..2:00 P. M...Sun.
Time for Drive Around Island
Lv. Mackinac..... 4:30 P. M.....Sunday
Cruise Lake Huron and Georgian Bay
Ar. Parry Sd..... 9:30 A. M.....Monday
5 Hours Ashore to Sample Canadian Hospitality
Lv. Parry Sd..... 2:30 P. M.....Monday
Sunset Cruise 30,000 Islands
Ar. Mackinac.... 6:30 A. M.....Tuesday
4 Hours Ashore. Golf, Ride, Swim
Lv. Mackinac... 10:30 A. M.....Tuesday
Deck Games, Dancing, Ship Revels
Ar. Chicago..... 8:00 A. M....Wednesday
To Mackinac and Back
Sail from Chicago Saturday 4 P. M. . . Return Wednesday 8 A. M.
Two nights stop-over. Room with bath and delicious meals at Grand Hotel, including our cruise to and from the Island—All expense $36.50
Chicago, Duluth & Georgian Bay Transit Company
110 West Adams Street, Chicago, Illinois
Phone Ran. 2960

RESORTS AND TRAVEL
TOURS.

280 MILE LAKE CRUISE
Lv. CHICAGO SAT., 10 A. M. Daylight Saving Time
Home Sunday
$60.00 Round Trip
Including meals and berth
S. S. ALABAMA
GOODRICH STEAMSHIP LINES
Docks: Navy Pier Phone Whitehall 4800

Giant Steamship Tionesta
Last sailing from Chicago Friday, August 26, at 11:00 P. M. Eastbound only, for Milwaukee, Mackinac Island, Detroit, Cleveland, and Buffalo (Niagara Falls). Round trip passengers may return by steamer or rail. Ask for particulars. Regular sailings between Mackinac and Duluth until Sept. 4th, and between Mackinac and Buffalo until Sept. 8.
STEAMSHIPS TIONESTA, JUNIATA, OCTORARA
Great Lakes Transit Corporation
203 South Dearborn Street, Chicago, Ill.
Telephone Wabash 6474
E. J. Kennedy, G. A. P. D.

CIRCLE TOURS everywhere by Greyhound bus. Sample round trips: New York, $29.65; Winnipeg, $33.90; Los Angeles, $62.10. Six months return privileges. Many others. Hogle-Spears Tours, 164 N. State. Wab. 7700.

PICK YOUR VACATION AT COOK'S!
350 NO. MICHIGAN AVE., CHICAGO

Ocean Travel.
PROGRESO (Yucatan)
Next sailings Sept. 2, 13 and 23
From New Orleans. Sailings every ten days via S. S. Munplacé... Gulf Mail Steamship Company. $50 one way, $90 round trip. Visit the Mayan-Indian ruins of Chichen Itzá and Uxmal. All expense tours arranged.
BERMUDA and SOUTH AMERICA
from New York
21,000 ton ships, outside airy rooms. Twice weekly sailings to Bermuda, $45 round trip. Fortnightly sailings to South America, including Rio de Janeiro, Santos, Montevideo and Buenos Aires.
For further information see local tourist agent, or
MUNSON S. S. LINES
111 West Washington Street, Chicago, Ill.
Tel. State 6828

NEW SERVICE to NEW ZEALAND and AUSTRALIA
'MARIPOSA' and 'MONTEREY'
New Ocean Sovereigns
25 days to New Zealand—18 days to Australia from California, via Hawaii, Samoa, Fiji. Sailings from San Francisco and Los Angeles. Details at any travel agency or our offices.
THE OCEANIC STEAMSHIP CO.
MATSON LINE
230 North Michigan Avenue 5-13

WHITE STAR LINE
ATLANTIC TRANSPORT LINE—RED STAR LINE—To all principal points in Europe. INTERNATIONAL MERCANTILE MARINE CO., 180 N. Michigan Ave., Chicago.

Six Months' Cruise Square-rigged sailing ship, Boston to Mediterranean and Capetown, South Africa, and return. Crew work shared $550. Address O B 564, Tribune.

"ACROSS THE ATLANTIC"
FRANCE ENGLAND GERMANY IRELAND
Regular Sailings, Apply Hamburg American Line, 177 North Michigan Avenue, Chicago.

MICHIGAN.
No Gas to Buy!
No Traffic Jams!
Fun All the Time!
ST. JOSEPH-BENTON HARBOR EXCURSION
DAILY, 10 A. M. . $1.25 Round Trip
Home 9 P. M. (Ex. Sat.) Sat. 11:15 P. M. $1.00 one way
SAT., 2 P. M. . . . $1.50 Round Trip
Home 11:15 P. M. $1.50 one way
SAT. EXCURSION TICKETS ALSO GOOD FOR RETURN ON BOAT LEAVING BENTON HARBOR AT MIDNIGHT
SUN., 10 A. M. . . $1.75 Round Trip
Home 9 P. M. $1.50 one way
Daylight Saving Time
S. S. Bainbridge, $1 One Way
Any Steamer: $1.50 one way; $2.75 round trip.
Children Under 5 Years, FREE
5 to 12 Years, ½ Fare
Dancing Free on Ships
OTHER SERVICE:
DAILY (Ex. Sun.) S. S. Bainbridge 7:30 P. M.
SUNDAY (S. S. Bainbridge) .. 7:00 P. M.
SATURDAY ..... 11:59 P. M.
City Office: 140 S. Dearborn St., Rm. 204 Marquette Bldg. Phone Whitehall 4800
GOODRICH STEAMSHIP LINES
Docks: Navy Pier

CANADA.
CANADA by Greyhound Bus. All the thrill of going abroad—none of the excessive cost. Go through customs, see English "bobbies"—and the Union Jack overhead. ROUND TRIPS: Windsor, Ont. (Detroit), $6.00; Niagara Falls, Ont., $16.15; Winnipeg, Man., $33.00; Port Arthur, Ont., $31.90. Hogle-Spears Tours 164 No. State St. Phone WABash 7700

FLY to KANSAS CITY
$21.00 Round Trip $37.80
Fares include lunch
Tri-motored planes; 2 pilots
COOL—CLEAN—FAST
3 PLANES DAILY
Lv. 10:15 a. m. 4:00 p. m. 8:30 p. m.
400 SO. MICH., WAB. 0230
Hotels; Postal and Western Union Offices
UNITED AIR LINES
40,000,000 MILES EXPERIENCE

KING KOLD
BRAND NEW 1932 MODEL
ELECTRIC REFRIGERATORS
less than wholesale

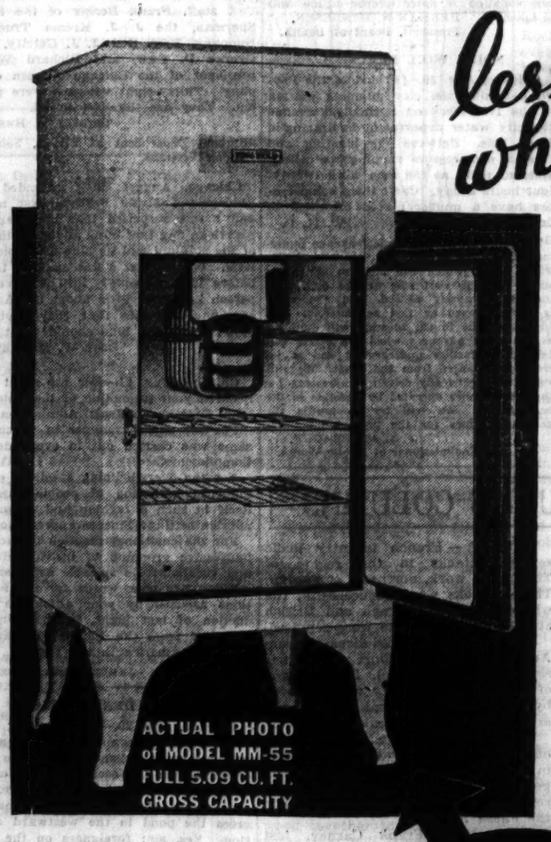

ACTUAL PHOTO of MODEL MM-55 FULL 5.09 CU. FT. GROSS CAPACITY

Now — the wonderful KING KOLD electric refrigerator is within the reach of every one. Compare point for point with ANY OTHER refrigerator. You'll see that you can't afford to miss this chance to own a genuine KING KOLD for a fraction of its value!
This SALE will not last indefinitely. It is being held by the FACTORY ONLY! When the factory overstock is disposed of the sale will end. Come early today and profit by this chance of a lifetime.

3 Year Guarantee

These Are the Facts:
- Largest capacity box at the price
- 8 stage cold control
- Delco motor
- Genuine porcelain interior
- Large ice cube capacity
- Genuine Thermocel insulation
- Bakelite door trim
- Broom high legs
- All steel cabinet
- Fully guaranteed
- More than 10,000 satisfied users in the Chicago area

MODEL MM 55
Regular Retail Price $129.50
$55
F. O. B. FACTORY
Terms Arranged
COME IN TONITE

IMPORTANT! This sale is held only to dispose of factory surplus stock. WE ARE NOT GOING OUT OF BUSINESS. This is your assurance of future satisfaction with any article that bears our name.

ILLINOIS MOULDING CO.
Western Ave. at 23rd Street
OPEN EVERY EVENING

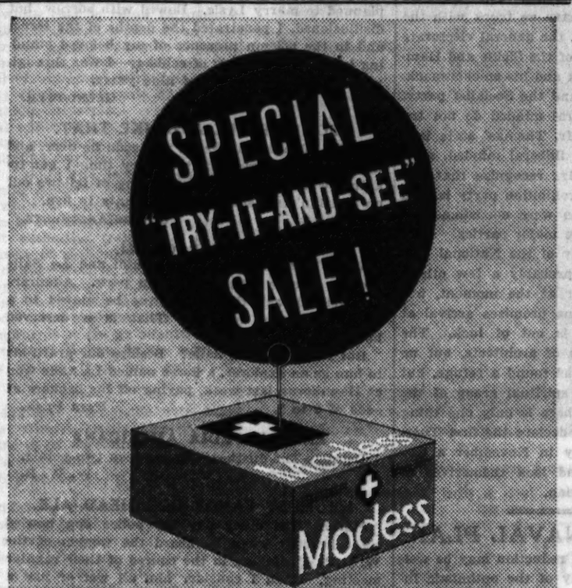

..PAY LESS
THAN THE REGULAR PRICE OF ANY OTHER LEADING BRAND

. . discover Modess
the softer, safer napkin

MODESS—America's luxury napkin! The only napkin millions of particular women will use—why offer it at this sensational reduction—at less than any other well-known brand?

To get *you* to try it! To let you see for yourself why Modess is favored! According to location and service, prices vary in different stores. But right now, you can get Modess at a lower price than any other established brand. At 55% less than Modess cost last year! Right now, the most you should pay for Modess anywhere is twenty-five cents.

Modess will give you a new idea of comfort and security. It's utterly different! The filler is different. It's soft; downy, pliable. No pile of papery layers. Nothing to make bulges and wrinkles. Modess can never be detected even under sheerest, close-fitting frocks. It shapes to the body the instant you put it on.

This wonderfully fluffy filler explains Modess' extra comfort, too. And even the gauze is treated in a new way. No chafing, no "packing" with Modess.

Modess gives greater security—for it's more absorbent. And the back is *moisture-resisting*. Deodorized. Disposable. Surgically safe!

Buy a supply of Modess now—enjoy new comfort and economy for months to come!

SPECIAL COMBINATION VALUE!
2 boxes MODESS
1 box COUETTES
(dainty cotton pads for every cosmetic and nursery use)
TOTAL VALUE 70c
ALL THREE NOW ONLY 49c

MAKE THE PRICE TEST Compare prices anywhere. See how much Modess saves you now! Then hurry! Stock up on Modess while the price is down!

MAKE THIS TEST OF SOFTNESS. Feel that downy, fluffy filler! Now you see why Modess is so comfortable! So pliant it defies detection!

MAKE ABSORBENCY TEST Prove how the back of each Modess napkin repels moisture. A bottle of ink poured on Modess will be absorbed but won't come through.

Johnson & Johnson
NEW BRUNSWICK NEW JERSEY

RESORTS AND TRAVEL
MICHIGAN.
Come to West Michigan
Avoid August heat. Enjoy every recreation. Vacation Directory free. Information: 161 N. Michigan. Phone FRA 3896.

RESORTS AND TRAVEL
Ocean Travel.
Fastest Way to Europe
NORTH GERMAN LLOYD
130 W. Randolph St., Chicago

Chicago Daily Tribune

THE WORLD'S GREATEST NEWSPAPER

FOUNDED JUNE 10, 1847

ENTERED AS SECOND CLASS MATTER JUNE 3, 1903, AT THE POSTOFFICE AT CHICAGO, ILL., UNDER ACT OF MARCH 3, 1879.

All unsolicited articles, manuscripts, letters and pictures sent to The Tribune are sent at the owner's risk, and The Tribune company expressly repudiates any liability or responsibility for their safe custody or return.

THURSDAY, AUGUST 25, 1932.

THE TRIBUNE OFFICES.
CHICAGO—TRIBUNE SQUARE.
MILWAUKEE—TRUST COMPANY BUILDING.
NEW YORK—220 EAST 42D STREET.
WASHINGTON—815 ALBEE BUILDING.
BOSTON—718 CHAMBER OF COMMERCE BUILDING.
ATLANTA—1825 RHODES-HAVERTY BUILDING.
LONDON—185 FLEET STREET.
PARIS—1 RUE SCRIBE.
BERLIN—WILHELMSTRASSE 69 A.
MADRID—CALLE ESPALTER 5.
RIGA—ELIZABETES IELA 15/3.
ROME—GALLERIA COLONNA [SCALA A].
VIENNA—AM MODENAPARK 6.
WARSAW—PLAC KRASINSKA 6.
GIBRALTAR—HOTEL CECIL.
SHANGHAI—38 AVENUE EDWARD VII.
TOKIO—IMPERIAL HOTEL.
MEXICO CITY—HOTEL REGIS.
PANAMA CITY—HOTEL CENTRAL.
SPECIAL REPRESENTATION.
SAN FRANCISCO—820 KOHL BUILDING.

THE TRIBUNE'S PLATFORM FOR CHICAGO

1. *Keep appropriations within revenue.*
2. *Pay the defaulted bonds.*
3. *Overcome crime.*
4. *Speed up railroad passenger service.*
5. *Make Chicago the first city in the world.*

"The newspaper is an institution developed by modern civilization to present the news of the day, to foster commerce and industry, to inform and mold public opinion, and to furnish that check upon government which no constitution has ever been able to provide."

THE HOOVER CONFERENCE: AN OPPORTUNITY.

Committees of leading business men have been formed in each of the twelve federal reserve districts and the members of all these committees are to meet with President Hoover in Washington on Aug. 26. They are to prepare "a concerted program along the whole economic front" and "to deal with specific projects where definite accomplishments in business, agriculture and employment can be attained." They will coördinate the efforts of private agencies and the government to bring about a recovery.

The program is a broad one. No doubt the President and his advisers can tell the business men some things they do not know about the possibilities of putting the loan funds voted to the Reconstruction Finance corporation to work. But no doubt, too, the business men have an unexampled opportunity to advise the President and his associates of the responsibility which the federal government must bear for the continuance of the depression.

Whatever the other committees may have to say, it is to be hoped that the Chicago committee will not overlook the opportunity to impress officialdom with the connection which exists between government waste, high taxation and business stagnation. The revolt against the tax eaters began in this section and has continued to look to Chicago for leadership. A certain amount of courage may be required to press the truth home, but to do so is a patriotic duty. When the conference is over there should be no doubt in the minds of Mr. Hoover and his associates that the real cure for the depression is the end of government waste.

IN THE ILLINOIS COAL FIELDS.

Frederick L. Schuman, instructor in the department of political science at the University of Chicago and a member of the faculty group "advising the Midwest College committee for investigation and relief of Illinois coal miners," wrote to the Voice of the People "to correct a false impression conveyed by the THE TRIBUNE'S account of Aug. 17." The students were turned back at Mount Vernon. Mr. Schuman says they were taking a ton of foodstuffs and clothing to destitute miners in Benton, were orderly, have no complaint to make of their treatment or what it compelled them to do except an emphatic complaint against the armed blockade, the interference with their legal rights and the intent of the authorities to starve and terrorize the miners into submission.

Possibly an agreement as to the facts would lead to an agreement of opinion. The roads were blockaded not to starve the miners into submission but to prevent miners of one region from entering other regions. It may be doubted that the right of lawful assemblage extends to large bodies of men marching into other localities to prevent other men from working if they want to work. There is no evidence that the sheriffs complained of were forcing men into the mines. They apparently were only interested in preventing other men from forcing them out.

There are mining counties in Illinois in which whole communities are eager to work their way out of the destitution caused by the suspension of their supporting industry. There is no report that men were being sent into the mines against their will. It is, rather, apparent that the workers were willing to accept the $5 scale and become self-supporting citizens. Money would return to the communities and they might chase the wolf out of the winter. There is a bitter fight in the miners' union, but it does not leave these working miners outside justification. Nor is it a necessary conclusion that persons who try to protect the right to work are thugs and persons who try to interfere with that right are armed in justice.

The localities affected are much disturbed and level headed citizens are trying to keep the situation in control. The invaders number thousands. Their own choice not to work in their own mines is not opposed. They are interfering in other regions. The tension in the disturbed counties is high. It has been observed that when a locality is so distracted certain students and citizens who spontaneously confess they are intellectuals add their presence to the scene. They did in Kentucky. Their reasons are better known to themselves than they are to others, but they should not expect that the pretensions they make are wholly credible.

Miners who have been driven from their work would not need a ton of supplies from the students if they were allowed to proceed peacefully. There is, furthermore, something lacking in the case for the students. The lack may be sincerity. It may be common sense. It may be the honesty of purpose which scholarship requires. Epater le bourgeois, but why try to be so solemn minded to oneself about it? The Illinois coal fields are in a fight for existence. The people dependent on them are of two minds as to what is good for them but of one mind in knowing that the conditions are desperate. They may make a mistake and destroy their industry. They have known destitution. They may know desolation. They may regard the student investigators as skylarking young people or as agents provocateur. They can't recognize good intentions. Mr. Schuman indicates that he has a pattern in his mind. On one side are thugs and exploiting capitalists; on the other side terrorized and starved workmen. It is not quite that simple.

TOUGH TIMES FOR THE BETTER MINDS.

The campaign as it is about to open finds a number of citizens lost in the woods. It is just as well to be lost. They would have no place to go if they could find their way. The political system of the country has completely failed them or, if not completely, has failed to offer anything satisfactory to the lowest minimum of requirements.

Mr. Borah is one such, but he is more resourceful than most of the wanderers. Mr. Borah, always a bit of a political mystic, has become more of one. He seems to have penetrated deeply into rajayoga and to have reached a perfect communion with the universal spirit. Thus he has been able to reject all known parties and all known candidates and yet find a party and a candidate. He will not name names, but he can close his eyes and be in a political ecstasy. This accomplishment cannot be too highly commended to the other citizens whose way is lonely, but the attainment of the state of Brahma is nothing to be dashed off in the moment of need. It requires spiritual preparation. Nevertheless, it is the only thing which will completely fill the bill. Everything else is a makeshift.

Of course, there are palliatives, but they are pale. There is the Communist party, but one cannot overlook the fact that the comrades are merely playing with the elections. They have no use for elections and will have no truck with the presidential office, congress, the general electorate or democracy. At the sign of the Sickle and Hammer the war cry is for Zack and his snickersnack. There is Norman Thomas and the Socialist party, but the lost American liberal minded do not try to disguise the fact that Mr. Thomas' state is a state of mind, just as the illiberal minded, such as Bishop James Cannon Jr., recognize that Mr. Upshaw-an'-at-'em of the Prohibition party is slim pickings for customers who were accustomed to the cream of the crop in the major parties.

There is left Coin Harvey of the National Liberty party and there are probably a few others whose names do not occur at the moment, but as roads to redemption none promises arrival at any destination. Dissent is out of luck. The Planned society has plenty of architects, but no bricks. Mr. Borah alone has found a refuge, but if rajayoga is beyond the spiritual grasp of the others, as it probably is, there is only one thing they can do and that is to declare the first Tuesday after the first Monday in November a day of national humiliation and lock themselves in their closets for the occasion.

THE ITALIAN NAVAL PLAN.

The Italian plan of naval reduction may be welcomed without drawing any of the optimistic inferences to which our official zeal for peace through disarmament is prone. It may be welcomed as a measure of retrenchment which will benefit Italy directly and therefore it may be hoped Europe and the world. To that extent it is a contribution to stabilization and recovery.

It is not, however, an experiment in international self-sacrifice and altruism. The retirement from commission of Italy's two battleships, for example, is not practically a reduction in relative strength. Two battleships are not a battle fleet and would only unbalance and restrict the efficiency of a force otherwise made up of faster and lighter ships. The money spent on their upkeep and operation would obviously better be saved or expended upon ships which are within the strategic and tactical design of the Italian navy. The Italian policy recognizes that Italy cannot afford to build against France in this category, much less against the other great naval powers. Her needs and potentialities are better served by fast cruisers, destroyers, submarines and aircraft.

The other reductions conform with what seem to us sensible considerations of economy and naval efficiency as conditioned by Italy's situation. They do not deplete her strength, but on the contrary increase it by permitting the use of her available resources on the best naval equipment she is able to maintain. The plan seems to us a contribution to sanity in naval maintenance and policy. It is not an act of abnegation or of unilateral reduction in actual naval power.

Editorial of the Day

KNOWS HIS WAY ABOUT.

[The Baltimore Sun.]

Henry Field, who beat Senator Brookhart for the Republican nomination for reëlection from Iowa, did a great deal of clowning in the campaign. But, while he still speaks of himself as being "plain as an old shoe" and discusses governmental problems in homely vernacular, he exhibits a background of common sense which suggests that he may not be a bewildered crossroads storekeeper who would be a total loss in the seats of the mighty.

Henry is for less government in business—"a whole lot less." He believes the prosperity of the country is wrapped up in the prosperity of the farmer, but he is one Iowan who has no sure fire cure for agriculture. He has no doubt that the administration's plans for relieving the farmer were dictated by an honest purpose, but he would like to see "some move toward farm relief without congress having so much to do with it." This, too, coming from the corn belt, is refreshing. And as for the trouble between grain men and farmers, Henry would take ten of the best from both sides, lock them in a room, and then be willing to "bet that they would come nearer settling their controversies in ten days than congress has in ten years."

He would whip the depression "not by appropriating billions in taxes in some vague hope, but by courage, common sense, and honesty." If you want to get ahead "you have got to spend less than you make," and this holds true of government, "which never got into business" without messing it up. "So far as most private business is concerned, putting it into the hands of politicians is the best way I know to run it into the ground." If elected in November Henry has no idea of going to Washington thinking he "knows it all."

If Henry sticks to it the country may not know that he is in Washington, but it may not, as is to be said of some other statesmen, become conscious of his presence only to regret it.

WHAT A BREAK.

"Did you have measles worse than Bobby Jones?"

"Much worse, grandma. I had 'em during school vacation."—Tid-Bits.

A LINE O' TYPE OR TWO

How to the Line, let the quips fall where they may.

SONG FOR SYLVIA.

Of happy days we hold a score,
And time may give us twenty more;
But let the years bring what they may,
We have today;

And with today, fast held and sweet,
We challenge all that fate shall mete.
With joy enough to last till night,
Our hearts are light.

THOMAS CURTIS CLARK.

WHY I NEVER MARRIED.

Lysle had been my governess as long as I could remember. She shared our home at officers' quarters. Besides the three R's, she taught me much that a man of nine should know and believe. From her lips I learned that I was attended by two angels, one of whom rejoiced at my good deeds, while the other, a sinister spirit, egged me on to unworthy thoughts and actions. She mothered me, heard my prayers, tucked me in, and kissed my soft round cheek as I fell asleep. If I had a third angel it was Lysle.

A love for the cool moss grown aisles of the woodland, where cathedral vaulted tree tops were peopled by God's feathered songsters, led me, often, on lonely trails in unfrequented parts of the forest. On one such excursion I unexpectedly met Lysle and the major approaching on the path, and, horrors, before my very eyes, the major kissed my governess.

Well, as a soldier, what was I to do? I stood at attention, and as they passed I saluted and the major, the big hypocrite, returned my salute. And then, with a lump in my throat and tears in my eyes, I scurried home at top speed.

Later I admonished Lysle, asking her how she thought her angels liked her actions, but as she seemed repentant and promised to be more careful in future I decided to consider the incident closed. But, lo, the deceit and perfidy of the woman. Disregarding both men and angels, she, a short time later, left us and married the major.

This was a severe blow to me, as I myself had planned to marry Lysle. Bowed with sorrow, but disillusioned, I penetrated the depths of the forest and in the solemn presence of my beloved standing trees, took the vow of celibacy—I was through with women at the age of nine years.

GLENDOWER.

SOME PEOPLE ARE LIKE THAT.

HTW: The fishin' season will soon be over, and in a way I am glad of it. Every time I get together what I think is a good gang of fellows out on a fishin' trip some blighter wants to fish.

COTTON ANSCHUETZ.

ANOTHER CLAIM.

Wake-Line: Statues of Garibaldi and La Salle occupy obscure sites in Lincoln park. Admirers of Garibaldi ask that his statue be moved to a more prominent location. That is a deserved honor.

But how about La Salle? Besides our gratitude to him as an explorer, a horse named La Salle won at Hawthorne last week, paying off his backers at odds of 9 to 1.

FAIR PLAY.

ENCYCLOPEDIA AMERICANA.

Detour—The dustiest way between two points.

W. W. B.

HE MUST FAVOR DOGSHEAD ALE.

Harve: The other day my police dog howled right heartily when he heard the women of the W. C. T. U. singing in the course of their regular meeting. Shall I consider him all wet or just a wet?

HUNOF.

FOR JEANNETTE MARY.

The crickets fiddle in the grass,
Across the garden fireflies pass,
And far above me, in the sky,
The Lady Moon goes sailing by.

Now close beside me in my bed
My dolly lays her little head,
While through the tall catalpa tree
A baby star winks in at me.

ST. LAWRENCE.

THERE IS SOMETHING EERY about this sanctum of R. H. L.'s, as you shall hear. It is located on the fourth floor of the original building constructed back of The Tribune Tower proper. It faces the Chicago river, with the open air parking space, formerly occupied by the Kirk offices, in between. There are no near-by abutments or methods of approach. It is a sheer five stories to the lower level pavement below.

As we entered the sanctum there was scattered glass on floor and desk. We looked up to see an irregular aperture about a foot in diameter in the window pane. Now the mystery. On the floor was a telltale golf ball, which from its position evidently had come through from the outside. But how and from whence?

WHAT'S IN A NAME?

Wake-Line: Would just like to explain that Michigan State college is not a plumbers' school, although the next track captain's name is Bath, the baseball captain is Fawcett, and last spring's track leader was Pflug.

AL OF B. H.

This Wake-Line Is Conducted By Harvey T. Woodruff. Help! Help!

LAST CALL FOR Last Chance Day! The first twenty contributions picked at random in tomorrow's (Friday) mail will be opened and set aside. From these twenty will be selected ten gems which will form the major portion of Saturday's Wake-Line.

FARM RELIEF.

Wake-Line: Encourage all farmers to raise puffed wheat. The average yield of wheat per acre in the U. S. is 28 bushels. Puffed wheat occupies twice the bulk, so the average would be 56 bushels. Statistics show one bushel of this wheat boxed to sell for breakfast food brings about $8. Think of the extra surplus the farm board would have to give away to show a greater deficiency of taxpayers' money that it now shows.

GLAD OF QUINCY.

OUR NOMENCLATURE FAILS.

Sir: Was just wondering on a quiet, hot afternoon. People of New York are called "New Yorkers." Then what would people from Great Neck be called?

ILLINI JOE.

DUMBBELL POMES.

Youth, keep up your revolt, it's nothing new.
When we were young we knew it all, too.
So in a few short years YOUR sons will proclaim
"That Dad's too ancient to manage the game."

D. B. C.

FLAPPING OF A PENNANT was not so long ago that it is a forgotten sound to north side baseball fans. Nevertheless, it would be welcome again. There's a noise strangely approximating that sound emanating from Wrigley field nearly every afternoon.

ERRONEOUS NOTIONS.

That the more students he flunks the more capable professor he is.

J. M. M.

DO YOU REMEMBER 'WAY BACK WHEN:

Mandel Bros. had a dry goods store on 22d street, between Wabash and Indiana avenues (1875)?—C. L. Sea.

How to Keep Well By Dr. W. A. Evans

To the limit of space questions pertaining to hygiene and prevention of disease will be answered in this column. Personal replies will be made to inquiries, under proper limitations, when return stamped envelope is inclosed. Dr. Evans will not make diagnoses or prescribe for individual disease.

[Copyright: 1932: By The Chicago Tribune.]

SOME TOOTHACHE REMEDIES.

THE remedy for toothaches that most persons know about is oil of cloves. It is supposed to be applied on cotton. A small wad of cotton saturated with this remedy is placed in the hollow of the complaining tooth. The remedy is good enough for the circumstances which fit its use. In the hands of the dentist it is fine. That functionary cleans out the cavity nicely, then dries it, and skillfully places the drop of clove oil where it will do the most good.

Unfortunately for the popularity of the method, toothache has a way of its own. It develops in the night mostly, and in places to which a dentist is not handy. When mother tries to put cotton in the hollow of the tooth along about 1 o'clock in the morning she is apt to fall in her undertaking.

Dr. Frederick A. Cook, who tried to minister to a few thousand inmates at Leavenworth, found this matter of expert tooth service around midnight theoretically all right but practically difficult. He found that powdered acetyl salicylic acid was excellent as a relief measure. The powder is applied to the tooth, to the gums around the aching member, and to the part of the tongue near by. The patient is told not to swallow the powder for five minutes, anyhow. He found the remedy to give excellent results. Anybody can apply it, by any kind of a light, at any hour of the night. The drawback to it is the ease with which it is applied. Using it is so easy that most persons overdo it. When overused it may cause small ulcers like apthous stomatitis. However, these heal easily and quickly.

Acetyl salicylic acid, finely powdered, has considerable ability to relieve pain. It is used as a gargle for this purpose; also as a dusting powder for painful ulcers.

Another remedy for the relief of toothache is that proposed by Dr. J. E. Keefe. It consists in spraying the back of the nose and the path to the throat with alcohol.

One wonders if trichlorethylene by inhalation would not be efficient in relieving the pain of toothache, as it is in that of trifacial neuralgia. The cause of toothache is neuralgia of the nerve of the tooth. Decay in almost always the secondary cause. Putting clove oil in the cavity or hollow has the advantage of putting the remedy just where it is needed. Another advantage is that the dentist cleans out the cavity before he puts the cotton in place, and he may bore a little and let out some gas. If any other method is used the cavity is liable not to get the immediate attention it needs—the service the pain is calling for.

ANGINA PECTORIS.

Mrs. W. C. A. writes: I wish to thank you for letting us know about moleskin adhesive plaster for bunions and all foot troubles. It has been wonderful for four members of our family, especially for calluses of years' standing and a corn on each little toe of an old lady.

1. What is angina pectoris?
2. What are the symptoms?
3. What causes it?
4. Can it be cured?
5. Is it an illness of long duration?
6. Is rigor mortis absolute proof of death?

REPLY.

1. A pain or sense of uneasiness and oppression which is felt back of the upper part of the breast bone. It is apt to shoot from that location to the left in the chest and sometimes down the left arm.
2. It is a symptom, as given above.
3. Most persons think it is caused by a disease in the heart wall and in the blood vessels that supply it. One authority thinks it is caused by stretching of the fibers of the aorta. That question is one for physicians to work over.
4. Each attack is apt to be self-limited, but the attacks recur. Angina pectoris is a serious symptom and calls for attention immediately and for good care of the heart between attacks. It is usually advisable to change some habits.
5. As a rule, attacks occur for two or more years. There are many exceptions.
6. Yes. It is a late sign. There are some reasonably good earlier ones.

IT IS NETTLE RASH.

A. H. G. writes: 1. Periodically for eighteen months I have been subject, during the day and the night, to an intense itching of the skin which turns red in spots. When I scratch it leaves raised welts, with the appearance of having been struck with a cat o' nine tails. This will appear sometimes on neck and jaws, sometimes on shoulders and sides; then again on thighs.

2. Will the water at Hot Springs, Ark., be harmful?

3. I understand it is of radium class and the senate has been asked to investigate its chances of being harmful.

REPLY.

1. You have urticaria, or nettle rash. If you can find the cause and avoid it you will need no further doctoring. Investigate the subject of allergy. Everybody else is.
2. I do not think it will harm you. Neither will it help you. It is not a cure for allergy diseases.
3. I am informed that you have been misinformed. There has been no charge that these waters contain enough radium or radium in the form to be harmful.

FRIEND OF THE PEOPLE

Letters to this department must be signed with names and addresses of writers.

R. F. C. LOANS.

Chicago, Aug. 21.—[Legal Friend of the People.]—I believe I read in the text of the emergency relief bill recently signed by President Hoover that a certain portion of the appropriation was to be obtainable by individuals for the purpose of building homes, the loans to be long term and not to exceed $20,000. Was this correct? If the first statement is correct how can one obtain information on getting such a loan?

C. L. P.

Sec. 4d of the home loan bank act provides that until the government contribution has been repaid, "any home owner who comes within the limits of this act and who is unable to obtain mortgage money from any other source may obtain same from any bank organized under this act." It seems probable that the regulations to be adopted will define inability to obtain money from other sources in such a way that direct loans from the Home Loan bank to individual borrowers will be exceptional and that the bulk of the business will be in loans to building and loan associations and similar institutions which will deal with the general public. The opening of a channel through which member associations can move their mortgages will encourage these associations to lend more readily and in this way will benefit individual home owners. Bonds will be issued by the Home Loan bank on the security of the accumulated mortgages and the market for such bonds will determine how much money will be available for continuing operations. The system will not be in operation till near the end of the year, but it is hoped that there will be some anticipatory beneficial effect.

TRIBUNE LAW DEPARTMENT.

DEFECTIVE RAIN GUTTERS.

Chicago, Aug. 20.—[Friend of the People.]—The house opposite ours needs new eaves badly. When it rains the water pours down all around the house. As a result the dirt runs on our walk and it keeps our basement damp. Also, the vacant lot near by is overgrown with weeds.

A. W. G.

You are advised that, due to a former complaint, the following notice was served on the owner: "Repair or replace rain gutters on south side of building." Subsequently our inspector reported that he interviewed the owner, who stated he would comply within thirty days. The complaint of a growth of weeds has been assigned to an inspector for investigation, and if any violation is noted, proper action will any violation is noted proper action will be taken.

HERMAN N. BUNDESEN,
President, Board of Health.

NOISE WILL DIMINISH.

Chicago, Aug. 20.—[Friend of the People.]—Behind the city pumping station in the 1700 block on Springfield avenue the city water department is digging a large hole. Between the blasting and two air compressors running we cannot sleep at night as the men work twenty-four hours a day. Can't these compressors have a muffler placed on them to deaden the noise?

W. H. P.

The work at the Springfield avenue pumping station is in connection with a new water tunnel which will increase the water supply on the west side of the city. The increase is sorely needed, and the work is being pushed as fast as possible. The annoyance due to the blasting will diminish as the work advances when the blasts will take place farther underground and at increasing distances from the shaft. We will substitute electrically driven compressors for the present ones operated by gasoline in the near future. We will try to muffle the gasoline engines for the present.

A. A. SEGALE,
Commissioner of Public Works.

FROM THE TRIBUNE'S COLUMNS

16 YEARS AGO TODAY

AUGUST 25, 1916.

WASHINGTON, D. C. — Negotiations between President Wilson and executives of the principal railroads to settle the wage controversy and avert a general strike are expected to reach their crucial stage tomorrow. At a meeting then the carriers intend to answer the President's demands for an eight hour day and a commission to investigate overtime pay. It is expected the answer will be neither a complete acceptance nor a complete rejection of the President's compromise plan. The roads fear to accept an eight hour proposal, because it is uncertain what course the interstate commerce commission might take on a rate raise.

LONDON.—Striking simultaneously the British and French have made substantial gains on the Somme front. Maurepas has fallen to the French, who have pushed forward more than 200 yards beyond the town on a front of a mile and a quarter. The British report a 300 yard advance south of Thiepval and the capture of many prisoners. The capture of Maurepas leaves Clery almost surrounded and brings the French directly in front of the important railroad town of Combles.

SOFIA.—The victorious Bulgarians are driving the allied troops before them on the front between Lake Presba and the Struma river. The official announcement says the retreating enemy is leaving many dead behind. Kostour and Kastoria, south of Lake Presba, have been captured by the Bulgars.

PETROGRAD.—Russian forces operating in southern Turkish Armenia have reoccupied Mush, captured by the Turks on Aug. 8, a war office announcement says. Teutonic forces have begun determined attacks against the Russians who recently forced their way across to the west of the Stokhod river in the vicinity of Rudka-Chervischa, northeast of Kovel. The presence of Turkish troops on the Zlota Lipa [Galicia] is disclosed by prisoners taken.

BERLIN. — French infantry made several attacks in the region of Thiaumont work, northeast of Verdun. These attacks were unsuccessful, the war office says. French and British attacks on the Somme were repulsed.

BERLIN.—A wireless dispatch from Austria says that a court martial has sentenced Gen. Riedel, in command of Goritz when the city was captured by the Italians, to dismissal from the army and loss of his rank and pension.

ROME.—Italians are pressing their offensive movements at various points in the Dolomites in the far northerly portion of the Austro-Italian front and report occupation of new positions in the Fassa Alps.

CHICAGO. — Frank Carney, just three-quarters of a second quicker on the trigger, banged away five times with his automatic and when he slid through the door of "Jim" O'Leary's gambling palace with a fleeting glance over his shoulder, Michael McDonough, doughty gunman who had fired four shots, was sprawled on the floor dead. It was a gunfight de luxe in O'Leary's gambling palace de luxe and wreaked vengeance de luxe for a knife wound inflicted by McDonough on Carney in a fight four months ago.

CHICAGO.—Eleven dollars and seventy-three cents. That is all the funds that representatives of the Central Trust company, receiver, have been able to find of the millions once possessed by the eccentric and aged Edward W. Morrison. Attorneys Edward S. Tiedebold and W. A. Johnson found the small amount in a garret to cellar search of the quaint old two story Morrison home at 759 West Harrison street. In Judge Landis' court Attorney Francis J. Houlihan revealed how the credulous old man had been mulcted out of his large property by a coterie of strange characters over a period of twenty years.

GRAND RAPIDS, Mich. — Miss Elaine V. Rosenthal of Ravisloe, the titleholder, was eliminated in the women's western golf championship semi-finals when she was defeated, 2 and 1, by Mrs. F. C. Letts of Cincinnati. Miss L. Kaiser of Flossmoor eliminated Miss Vera Gardiner of Glen Oak, 3 and 1. Miss Kaiser and Mrs. Letts will play in the final tomorrow.

DOING THE SUM AND THE CREDITOR

[Dublin Herald.]

England and France to U. S. A.: "We have wiped our slate clean, and, of course, we expect you to do the same."

VOICE OF THE PEOPLE

Writers should confine themselves to 200 or 300 words. Give full names and addresses. No manuscripts can be returned. Address Voice of the People, The Tribune.

THE MUSIC FESTIVAL.

Chicago, Aug. 21.—Glory be given THE CHICAGO TRIBUNE for the way it suppressed the gloom of depression of the 125,000 people who attended the third Chicagoland Music Festival. Many of those who attended were out of jobs, many with troubles of other source, but if you gazed around, every individual present had on a smile radiantly displaying happiness. No heart specialist, no psychologist, no doctor could stir the emotions of the heart as did this magnificent event. In other words, it was simply superb, etc.

ROMAN B. KELLAR.

Chicago, Aug. 21.—I wish to express my appreciation and thanks to you for the music festival which you have sponsored for the last three years. It is a fine and enjoyable entertainment within the financial reach of all, and I can safely say that all who attended agree with me as well as those who listened in.

I only wish that the men peddling refreshments and the newsboys would be made to do their peddling silently during the program. One is still hearing the last note of a number when some unappreciative fool of a peddler yells, "hot dogs." It is a very rude recall to consciousness. I also think people should remain seated and silent until the end of the program.

Even those things failed to spoil the fine entertainment. Which is sufficient proof of its merits.

B. TEMLEY.

Chicago, Aug. 21.—Much appreciation for the wonderful spectacle we witnessed last night. We hope to see it again some year in the future.

Our commendation to all, especially to the girls who did the dance. I wish they could have appeared twice on the program.

ROBERT PFEIFER,
Pastor, First Congregational church, Swanton, Vt.

Chicago, Aug. 21.—I wish at this time to thank each and every one who assisted in making the trip of the veterans of the Grand Army of the Republic [ages 81 to 93] to the Chicagoland Music Festival as guests of THE CHICAGO TRIBUNE a success. I refer especially to Phil Maxwell of THE TRIBUNE staff, Frank Bering of the Hotel Sherman, the J. J. Krema Trucking company, Brig. Gen. J. J. Gerrity, Col. George D. Gaw, and Richard Wolfe, president of the Chicago Auburn company. Thirty-eight veterans were present. They are thankful to all.

THOMAS L. BEEM,
Adjutant, Department of Illinois, Sons of Union Veterans.

Chicago, August 21.—I attended the Chicagoland Music Festival last night, and I was surprised that the beautiful American flag that hung at the north end of the stadium had its blue field pointing west. Wasn't that a fine example to set before 125,000 people? Still the average person knows so little about the American flag etiquette that they probably didn't know the blue should point east anyway.

ROY W. MCCARTY.

Chicago, Aug. 21.—For the spirit that inspired your promotion of the Chicagoland Musical Festival: Admiration.

For the superb manner in which the same was carried out in every detail: Compliments.

For the overwhelming spectacle of an immense gathering of people enjoying itself in such a fashion and in such a notable setting: Sincere appreciation.

For the emotional reaction to such an impressive grouping of instrumentalists and vocalists: No suitable expression.

These are poor words for the sensations aroused by your admirable production of last night, in the mind of a visitor from the Philippine Islands—which is America in the tropics.

JAMES KING STEELE.

A DECADENT NATION.

Chicago, Aug. 20.—Here we are; some foreign country again beats us to a new achievement. Eckener pilots the first dirigible over the ocean, Piccard climbs to a height never reached by man, and now comes Mollison, the first man to cross the pond in the westward direction. Yes, sir; foreigners on the alert for doing things and all that we in this country are wasting our time about is to make sure that no one drinks a glass of beer. Well, folks, get up into the attic, dig down into the old trunk and drag out that old favorite tune entitled "Go Way Back and Sit Down."

G. S.

THE RECOGNITION OF RUSSIA.

Chicago, Aug. 20.—May I not point out that in your excellent editorial of yesterday, entitled "Recognizing Russia," a technical misconception on a very important issue may ensue, for Russia, as a geographical entity, does not officially exist at this time? No standard map of the world shows the use of the name "Russia," since it has been proscribed by official edict.

What the soviet government wishes is recognition of the U. S. S. R., which means the Union of Soviet Socialist Republics.

Should the United States government recognize the U. S. S. R. it would at once be compelled to recognize, let us say, for instance, Chile, if that country should go communist. Then, according to the constitution of the U. S. S. R., the president of communist Chile would, in rotation, have to serve as president of the U. S. S. R. in like fashion, as would the seven presidents of the Ukrainian republic, the Tadzhik republic, etc. The same would hold good with every new country that goes communist, be it Germany, the Philippines, Cuba, Mexico, or what not, and then the United States, in each instance, would have to recognize the new régimes as such would rotate in control of the U. S. S. R. Chaos would certainly follow in international affairs if the U. S. A. recognizes the foolish principle as stated.

What the U. S. S. R. wants in its quest for soviet recognition is, first of all, further credits and the bargaining power to whipsaw competitors for political advantages and the ultimate entrenchment of sovietism as a recognized world system. If the U. S. S. R. is sincere in its desire for extended trade with the U. S. A. and is not simply seeking political advantage, it would cease its propaganda for recognition, since it already has an absolute and extralegal monopoly of all foreign trade—no trade, in the accepted sense of that term, being possible with other than soviet government trusts.

Kuybishev, the chairman of the state planning commission of the U. S. S. R., made the case as stated above full and overflowing when he said in a speech delivered at the conference of the Russian communist party in Moscow, regarding the foreign trade policy of the U. S. S. R. and as quoted in Pravda of Feb. 8, this year:

"The second five year plan will extend over a period during which we must at all costs secure economic independence from the capitalist world. We shall only develop those foreign connections which will enable us to receive products from abroad for any period we may choose, whether it is raw material or machinery, and also only those relations which will enable us to sell abroad the surplus of any production we may have at any time. But we must be the masters of the situation. If we want to sell, we sell; if we do not wish to sell, we shall not. We must contrive to produce ourselves all that the Union of Soviet Socialist Republics requires and therefore not be faced with the necessity of importing. We can either buy or not buy—but we shall not have the need to buy. We must be the masters in our relations with the capitalist world."

H. A. JUNG.

A CITIZEN IN DIFFICULTIES.

Chicago, Aug. 16.—Sunday evening last, while coming from the circus in Grant park, a young man was held up, robbed, and then mercilessly beaten over the head. Half dazed, bewildered, and streaming with blood, he tried to make his way home. At the Michigan avenue bridge a police officer—the first one he had seen—stopped him and had him taken to a hospital, where his scalp was stitched up. While he was at the hospital two detectives quizzed him. They refused to believe his story, but tried to implicate him in a fight of some kind, and would not let him use the telephone to call his friends. The detectives took him to the Chicago avenue police station and put him in a cell for the night. The next morning, after a sleepless night, distracted and weak from his experience, he was bluffed into signing an agreement to pay a police court lawyer to "get him off." We are urged to trust and rely on our police department, but what are we to think of the protection given us by the police when an unoffending and badly injured citizen receives treatment like this?

ALBERT H. ALLEN.

SNUFFED AGAIN

[Glasgow Evening Times.]

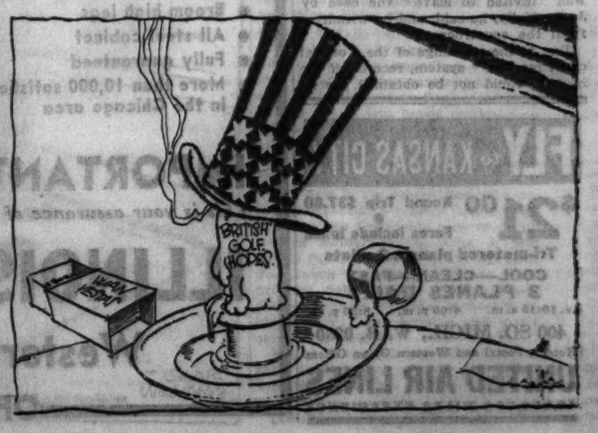

Daily Beauty Hints by Antoinette Donnelly

Chicago Daily Tribune

THE WORLD'S GREATEST NEWSPAPER

What's Playing in the Theater?—Read Collins

THURSDAY, AUGUST 25, 1932. ** 11

Conduct Flower Show at Resort

Mrs. Paul Skinner, Mrs. James Ewing Bennett, Mrs. Frederick E. Adams, and Mrs. Walter Garritt Smith (left to right) were among those on the committee in charge of a flower show held recently at Green Lake, Wis. The show was held in the casino on the Lawsonia grounds where all four of these Chicago women have summer residences.

[Weigle Photo.]

New Lingerie Temptation to All Shoppers

Magnolia White Feature of Fall Season.

BY RHEA SEEGER.

SUMMER resort brides, the returning vacationists who were persuaded to take themselves out of circulation under the spell of summer moonlight and sun browned summer cavaliers with a beguiling gift of charm, are rushing around in a rosy tinted daze, trying to keep their minds on the important but confusing pursuit of a complete and soul satisfying trousseau.

The shops which lure the greatest amount of money from these temporarily mad young things are the shops which spill yards and yards of chiffon, lace, satin, and silk lingerie in the most conspicuous cases. Trousseau money melts airily and as swiftly as mist under a hot sun when a lingerie shopper reaches these fascinating displays. A suit or coat is almost forgotten with all the lovely lingerie temptations that beset the shopping path of the bride-to-be.

There are plenty of new things to spend your money for . . . new gleaming soft satins as supple and smooth as the blue white petals of the magnolia blossom, the name for a new bridal white that is being introduced this fall. Magnolia white is as perfect a name as any romantic shopper could ask for. This satin has the pale silver shimmer, with faint blue shadows of the same pale blue white of magnolia blossoms.

Bridal nightrobes of this glamorous satin are something to dream over, long clinging models with bias seaming . . . yokes and necklines outlined in fragile cobweb Alencon laces in either white or sun tan shades. One creation is a picture book affair, with a short slithering train, also edged with insets of matching lace.

The newest idea to flutter over is the deep cowl back. Folds of lustrous magnolia white satin are draped and attached to the low waistline. These bridal nightrobes are as sophisticated and perfect in design as the slender evening gowns they are patterned after.

Combinations, also made with bias seaming, trimmed with Alencon lace and made to fit the silhouette smoothly, are also available in the same new blue white shade to match the nightrobes.

Breathtaking lingerie in flesh and rose tints will satisfy the most capricious trousseau collector . . . thin rosy satins, trimmed with bands of delicate lace in ecru tints, have unusual back treatments . . . one uses a high shoulder strap crossing horizontally the deep oval cutout, while criss cross straps in suspender effect are used for others. Misty trifles of flesh colored Ninon fashion the new next to nothing combinations that can hide under the most form clinging gown without a wrinkle.

There are more form fitting costume slips now on display than you have seen in years. And practically every one of them will slide into place and stay there, serenely unwrinkled, no matter how active the slip owner is. Most of the newest slips are fitted with brassiere tops or are made with a decorative bit of embroidery and hand hemstitching so that one may wear these good looking feminine creations under a smart black gown, made with a deep cowl neckline.

Gray Silk Dress Coat

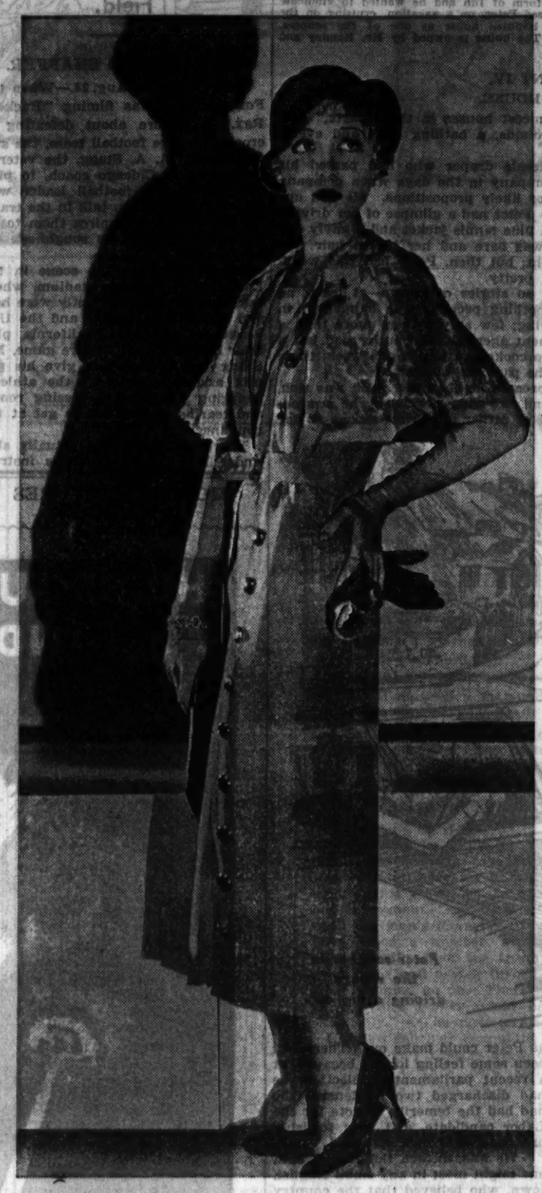

Leila Hyams, film actress, wears a coat dress of grey silk with silver buttons and topped with a grey caracul cape.

[M-G-M Photo.]

Whitewood Is Good Name for Ryan Residence

Wheaton Estate Opened for Charity Sale.

BY JUDITH CASS.

WHITEWOOD is a most appropriate name for the William A. Ryans' new estate in Wheaton, for the impression one carries away after a first visit to the house is one of pristine whiteness and newness, both inside and out. Very attractive whiteness and newness, however, and especially so on a warm day like yesterday, when the Vocational Society for Shut-Ins held a sale there.

The exterior of the house is white and so is the entrance hall, a charming room with a soft réséda green rug, two empire sofas covered with striped material in soft greens and golds, two lovely old gold framed mirrors and two circular windows looking out to the screened porch, where the sale was held.

The windows are outlined with gilt wire contrivances somewhat on the order of the old photograph holders that used to hang in Victorian houses, each contrivance holding a white tin vase in which there were gorgeous white hydrangeas yesterday.

Out on the porch, where the articles made by shut-ins were displayed, one looked out on a peaceful country scene with a haystack and fields in the background and a tiny garden in which were blooming late summer flowers in the foreground.

Porch Furniture Black and White.

The porch furniture, black and white wicker, was in the yard yesterday, but one would not need much imagination to realize how inviting and cool looking the porch must be when the furniture is in place. White Venetian blinds shade the porch, as they do all the first floor rooms of the house, which is reminiscent of some of those exquisite small châteaux in France.

The furnishings, too, are of French inspiration, a sort of combination of empire and modernistic, which is so simple and lovely in design and which is so chic nowadays.

The drawing room has baby blue walls, a raisin color rug, lemon yellow draperies, and the furniture is all in soft grays and whites except for one sofa which is covered in red and ivory striped damask. The only other touch of bright color in this room yesterday were salmon pink gladioli which were in two black vases at the ends of the mantelpiece.

A colorful and stunning room, but not as stunning as the white and black dining room, which has dead white walls and ceiling with a molding of silver balls where the ceiling joins the walls. No rug covers the dull waxed black floor of wood squares and at the windows hang draperies of heavy white corded silk, which must have pale pink linings for the sun shining through them yesterday cast a faintly rosy glow.

Furniture of Old White Wood.

The furniture is of old white wood, the chair seats of dull white leather and the table and side board tops are marbleized in black. A crystal chandelier hangs above the dining table and on the two side tables are lovely old crystal candelabra.

A winding staircase leads up to the second floor but only Mrs. Ryan's intimate friends went upstairs to see the bed chambers yesterday. Assisting at the sale were Mrs. Dewes Burgweger, president of the society; Mrs. Henry Murphy and Mrs. Harrison T. Yenton, members of the board, and Mrs. Niblack Thorne, Mrs. Horace O. Wetmore, Mrs. Joseph M. Bricker, Mrs. David F. Taber, Mrs. Edwin A. Hoffman, Mrs. Ira L. Couch, Miss Dorothy Plamondon and Miss Elizabeth Brown.

Mrs. Ryan is the former Helen Hurley and Whitewood was the wedding gift of her parents, Mr. and Mrs. Edward N. Hurley, whose country place, Hurley farms, is the next estate east of Whitewood. The Ryans, who occupied a rented house in Wheaton during the building of their own house, just moved into it this summer, and yesterday was the first time Mrs. Ryan had opened it for any sort of large affair.

J. Earling Fitches Visit Uncle Here.

Mr. and Mrs. J. Earling Fitch are in town visiting Mr. Fitch's uncle, Sherman Earling, at 732 Junior terrace. The former Jane Wright Anderton and her husband have been with Mr. Fitch's mother, Mrs. Frederick C. Thwaits of Milwaukee, at her Oconomowoc summer place since their arrival from France several weeks ago, and they probably will spend a few weeks in Chicago before they return to France in October.

Dr. O. E. Van Alyea, whose brother, Thomas, is married to the former Margaret Fitch of Milwaukee, is to be host at a small buffet supper for Mr. and Mrs. Fitch this evening at the Saddle and Cycle.

Most of the Chicagoans and former Chicagoans now spending the summer or residing permanently in southern California met on Sunday or Monday at one of two house warming receptions given by Mr. and Mrs. Charles Hervey Jackson at their new residence, San Carlos ranch, at Montecito.

The new house, which has been under construction for more than a year, is a Spanish California type of architecture similar to the John J. Mitchell's ranch house in Santa Barbara. The ranch includes a half size polo practice field, stables for the polo ponies, kennels for Mrs. Jackson's famous Kerry Blue terriers and many acres of orchard.

Scores of guests attended each of the two house warming parties. Among the familiar Chicago names on

[Continued on page 13, column 8.]

Capital Gets Another Ride in New Satire

"More Merry-Go-Round" Is Published.

BY GENEVIEVE FORBES HERRICK.

[Chicago Tribune Press Service.]

Washington, D. C., Aug. 24.—"More Merry-Go-Round," written, anonymously, by the same authors who, also anonymously, last year sent "Merry-Go-Round" to whirl its way daringly through the country, has just been published by Liveright. It is a smart, tart satire on our national capital, from President Hoover to the lady lobbyist. It is packed with the names that everybody has heard of. It is filled with revelations that, in many cases, have already been printed, but are served up with a new flip and a flair.

The anonymity of the authors is not nearly so complete, by the way, as when their first book appeared. The two men responsible for most of the book are Robert J. Allen, the reporter, who was fired from the Christian Science Monitor for his participation in the writing of "Merry-Go-Round," and Drew Pearson, attached to the Washington bureau of the Baltimore Sun. Their chief collaborator is said to have been George Abell, columnist for the Washington News.

As the November election nears, Democrats will probably find happy reading in the opening chapter on the "Dance of Depression," in which the authors rake the Republican administration over the coals for a lot of things.

Prominent in the dance, along with Leaders Herbert and Lou Hoover, are, the book suggests, such national figures as:

Dolly Gann, "the big bassoon of the Hoover administration."

Secretary of State Stimson, "who can trace his ancestry back to the seventeenth century and is never able to forget it," and Robert P. Lamont, former secretary of commerce, "whose fortune dwindled from a round million to his meager salary as a cabinet officer, but who, at Mr. Hoover's request, kept on dancing just the same."

Even the Supreme court, usually so sacrosanct to the most acid ink of authorship, is held up as merely a group of "nine old men," fallible and fretful. Justice Stone, for instance, is described as "always right, the second time."

Ogden L. Mills and Eugene Meyer, characterized as "the right and left bower" of the Hoover administration, it is revealed, waged a perpetual and somewhat petty battle for power, each over the other, when they were both "wizards of reconstruction on the reconstruction finance board."

Lining up the cabinet to take pot shots at them, the authors dub Secretary of War Hurley "the cotillion leader," and Postmaster General Walter F. Brown as "the political hatchet man" of the administration.

Brown, the authors charge, is so everlastingly on the go, attending to G. O. P. business, that one can never find him at his Washington office.

Here is the way they phrase it:

"It is harder for a senator to see Walter than it is for him to get an audience with the pope. The pope is always in the Vatican, but no one can say when Walter will be in his office."

Senators are ridden ruthlessly around the ring: New Hampshire's Moses, "wise cracker and Walter Winchell," who, the writers charge, lost a chance to be Vice President because of wise cracking; "apostolic Smoot of Utah," who, they declare, has built up a private patronage army in Washington of vast dimensions; Florida's Trammell, who sleeps in his office. Challenging his explanation that he often worked so far into the night that he was too tired to go out to a hotel, the authors wonder—

"Just why the Florida statesman should work late at night," since, in sixteen years of continuous service in the senate, he "has still to give any indication of knowing anything about anything."

The senator who dyed his hair to make him look younger; the senators who put wives and sons on the pay roll and let a clerk do the work; the senators who are "mutes," and those who ought to be; they all come in for their spanking.

Society, with its self-conscious capital [yes, you may take that word in its two meanings, please] S, is held up to scorn. In these days of congressional prattle about economy the authors find it a bit ironic that the social bureau of the state department, which used to be handled by one man, receiving $3,800 a year, now has an annual salary expenditure of $32,300.

Pointing a dollar sign to the governmental extravagance they deplore, the authors of "More Merry-Go-Round" have dedicated the volume "to those who pay for the ride."

* *

Add 10,000 Feet of Film to Library of Bird Life

Ten thousand feet of motion picture film of Canadian bird life have been added to the library of the Academy of Sciences, Lincoln park at Center street, it was announced yesterday by Director A. M. Bailey following his return from a photographic survey of Labrador shores. Included are pictures of the rare European cormorants photographed on the Wapitigun cliffs, red throated loons found on the tundra lakes and thousands of puffins found nesting on Perroquet island.

Attractive One-Piece Pajama Suit Both Inexpensive and Easy to Make

WOMAN'S AND MISSES' PAJAMAS.

This pajama suit will cost but little to make, and it is pretty and flattering with its ruffled neckline, puffed sleeves, and perky sash. It buttons down the back, giving a smart, youthful air.

The pattern, 2989, comes in sizes 14, 16, 18, and 20 years and 36, 38, and 40 inches bust measure. Size 36 requires 3⅝ yards of 39 inch material with ⅝ yard of 35 inch contrasting and 12 yards of binding.

2989

Order Blank for Clotilde Patterns

CLOTILDE PATTERNS,
CHICAGO TRIBUNE, P. O. BOX 537, Grand Central Station, New York City.

Inclosed find $..... Please send me the Clotilde patterns listed below:

Pattern No..... Size..... Price.....

2989.....

Name .....

Number and Street .....

City .....

State .....

How to Order Clotilde Patterns.

Write your name and address plainly on dotted lines, giving number and size of such patterns as you want. Inclose 10 cents in stamps or coin [coin preferred; wrap it carefully] for each number, and address your order to Clotilde Patterns, CHICAGO TRIBUNE, P. O. Box 537, Grand Central station, New York City.

Note—Clotilde patterns are made in New York exclusively for THE CHICAGO DAILY TRIBUNE. They are perfect in fit, up to date in style, and the easiest of all patterns to use.

Film Time Table

Feature pictures are scheduled as follows at first run houses today:

CASTLE—A. M.: 9, 10:25, 11:50. P. M.: 1:15, 2:40, 4:05, 5:30, 6:55, 8:20, 9:30, 10:45.

CHICAGO—A. M.: 11:10. P. M.: 1:30, 3:55, 5:25, 8, 10:25.

McVICKER'S—A. M.: 9:15, 11:10. P. M.: 1:05, 3, 4:55, 6:55, 8:50, 10:45.

ORIENTAL—A. M.: 11:15. P. M.: 1:40, 4:10, 5:40, 8:05, 10:35.

PALACE—A. M.: 11:43. P. M.: 2:31, 5:38, 8:26, 10:53.

ROOSEVELT — A. M.: 9, 10:55. P. M.: 12:50, 2:50, 4:45, 6:45, 8:40, 10:35.

STATE-LAKE—A. M.: 11. P. M. 1:52, 4:44, 7:51, 10:43.

UNITED ARTISTS—A. M.: 9, 10:50. P. M.: 12:45, 2:40, 4:35, 6:30, 8:25, 10:20.

Sees Legislation 'Around the Corner' to Sterilize Misfits

Ithaca, N. Y., Aug. 24.—[Special.]—Legislation for the compulsory sterilization of the misfit and the defective "is just around the corner," the Ithaca Rotary club was told today by Dr. Clarence C. Little, former president of the Universities of Maine and Michigan. Dr. Little is director of the Roscoe B. Jackson memorial laboratories at Bar Harbor, Me., and general secretary of the Sixth International congress of Genetics which opens its sessions at Cornell tomorrow.

Reviewing progress in the study of heredity in the 30 years following the first discovery by Mendel, Dr. Little declared that science and humanity must work together to create a race in America that will insure the happiness and well being of its inhabitants. One of the important steps to insure that end must be the prevention of the unfit from propagating their kind, he said.

"We in America," Dr. Little said, "are now carrying on the greatest biological experiment in human history. The biologist is interested in stopping the perpetuation of bad heredity at its source and it is high time that effective measures were taken to this end. We are now spending more money on defectives than we are on school children and conditions will grow worse unless we take advantage of the benefits of our knowledge of the laws of heredity. We favor legislation to restrict the reproduction of the misfit."

* *

World Dance Congress Is Planned for Fair

Plans for an international dance congress in conjunction with the Century of Progress next year were announced yesterday by officers of the Chicago Association of Dancing Masters, which is meeting in its nineteenth annual convention at the Congress hotel. Dancing masters from all over the world, as well as university instructors of physical education, dancing stars of the stage, and teachers are expected to attend. Several exhibitions to be open to the public and a library of literature concerning dancing will be established in connection with the congress.

Many Chicago Residents Play at Lake Louise

Bartle Bulls There for Stay of Week.

BY RUTH DE YOUNG.

BANFF, Alberta, Aug. 24.—Up here at Banff and Lake Louise—9,000 feet and more in the clouds—the end of every day finds some Chicagoans talking big game with an Australian hunter, comparing notes on a trail ride through the mountains, or planning tomorrow's climb with an Alpine guide.

For this summer Chicago is well represented among the vacationers who are coming to the Canadian Rockies for a week, a month, or an even longer holiday. The Bartle Bulls have just completed a week's stopover at Banff on their globe circling wedding journey. Mrs. G. F. Edmunds, one of the South Shore Country club's star golfers, is here now playing in the Prince of Wales trophy tourney, and William Campbell arrived the other day to ride the trails. The Ira Nelson Morrises left only recently after several days exploring the pine covered slopes and snow capped peaks on their mountain ponies.

These ponies are foolproof, untiring little fellows—and an open sesame to the mountains. There isn't a picture to equal a group of trail riders setting off in the early morning from lovely Lake Louise bent on discovering some of the loftier playgrounds. The sun has just climbed up over Saddleback mountain and the water has taken on that divine blue which holds the fire of iridescent green beneath its surface—the color of Hera's peacocks.

It probably was some wandering redman who discovered Lake Louise and Banff—some lone eagle who tired of his tribal ritual and turned his eyes and his pony's nose to the mountains. Probably, but no one knows.

Today—change the counters and the game is much the same, for where is the person who mounts a pony and trails the clouds without forgetting all the tribal ritual he has ever known or without discovering some new panorama and the marks the Indians left behind? Graven on trees and stones hereabout in legendary lore is the history of the Cree, Sioux, and Stony Indians, their patient squaws and little papooses. The descendants of some of these stalwarts still camp out around about Banff and Lake Louise, eating wild game, fish, roots, and berries, but most of them live now on the Indian reserve at Morley.

As to freedom, take the case of the young son who set out the other day to explore the glaciers lone handed. A guide found the 12 year old, warned him that he was in a dangerous place and might topple into one of the crevasses, but no attention whatsoever from the youngster. Disturbed, the guide at last hunted up the lad's father, only to receive the nonchalant reply:

"O, never mind, he finds his way around the streets of Chicago."

* *

Forty Draftsmen Start on Plans for Fete Today

Some forty unemployed architectural draftsmen will go to work this morning outlining shops, houses, and cafés which will be built on the ground floor of the Drake hotel as a background for the Latin Quarter fête to be held in the hotel on Sept. 30. The fête is sponsored by Chicago architects to raise funds for the architects' relief fund. Work is to be given the 40 draftsmen up to Sept. 30. They will be paid out of the relief fund.

* *

United Hebrew Schools to Hold Education Day

More than 10,000 persons are expected to celebrate Jewish education day at Kolze's park, 6353 Irving Park boulevard, on Sunday. The activities are sponsored by the United Auxiliaries of Orthodox Jewish Women, for the benefit of 23 United Hebrew schools, which enroll 6,000 children.

Guests of Sally to Enjoy Laughs at Movie Today

BY SALLY JOY BROWN.

A lot of laughs are scheduled for this afternoon when a hundred boys and girls will gather for our party at McVicker's theater to see that array of comedians known as the Marx Brothers. The picture is called "Horsefeathers" and it's reported to be one of the funniest imported from Hollywood in a long time.

Those of you who won invitations to this rollicking party should make a point of being punctual this afternoon so that we won't have to miss any of the performance.

It's also a big day for the boys and girls who are interested in seeing that mystery picture, "Seventy Thousand Witnesses," coming to the Oriental theater next week. I hope all your letters reach me this morning for I am planning to select my hundred guests before party time this afternoon. You'll know Sunday whether you're a winner, for the list of lucky ones will appear in THE TRIBUNE that day. In the meantime, be patient and —hope for the best.

I'll be seeing you this afternoon.

2,000 C. M. T. C. Soldiers Reviewed by Gen. Parker

The annual review at the C. M. T. C. camp at Fort Sheridan was held yesterday before Maj. Gen. Frank Parker, commander of the 6th corps area, and Brig. Gen. Frank C. Bolles, commander of the encampment. More than 2,000 cadets passed in review. The infantry, consisting of 1,440 student soldiers, will march to the Great Lakes naval training station today and camp overnight. The month's training will end Saturday.

Cardinal Will Officiate at Wedding Today

Cardinal Mundelein will officiate at the marriage of Miss Patricia Dorsey, daughter of Mr. and Mrs. John T. Dorsey of 7044 Sheridan road, to Dr. Louis D. Moorhead at 10 o'clock this morning in the private chapel of the cardinal's residence. Miss Bernadette Dorsey will attend her sister and Cardinal Mundelein's nephew, Joseph Eppig, will serve as best man. The ceremony will be followed by a breakfast at the Belden-Stratford hotel.

Dr. Moorhead is head of the medical board of the archdiocese and was made a Knight of St. Gregory by Pope Pius XI. a year ago. Following a honeymoon the bride and bridegroom will reside at the latter's homestead at 3517 Jackson boulevard.

Given Decoration.

Jerome W. Jurewicz, assistant attorney general, was decorated with the Order of Polonia Restituti yesterday by Dr. Titus Zbyszewski, consul general of Poland. Mr. Jurewicz is sailing for Europe on Saturday to boost the Century of Progress.

STATIC

The Death Watch

By Edgar Wallace

SYNOPSIS.

Peter Dunn of Scotland Yard is in pursuit of a band of thieves who some years before had robbed the Canadian Bank of Commerce in London. The robbers spent nine years in jail for the theft, but the loot was never found trace of. Peter's buddy, Inspector Sam Allerway, was dismissed in disgrace, accused of taking a bribe from the head thief, and killed himself. Peter, the only baronet in the service, kept right on working after he came into his title and fortune. It was his form of fun and he wanted to vindicate Allerway. The year after the robbers were released Peter, on a vacation, cruising on the Thames, recognizes a servant in a supposedly haunted house as one of the robbers. Peter stays in a nearby town and investigates. The house is owned by Mr. Hannay and is one of two identical villas lying side by side.

INSTALLMENT IV.

A HAUNTED HOUSE.

"In fact, Chesterford is one of the nicest houses in these parts," said Peter's informant. "It has beautiful grounds, a bathing pool, and everything."

Mr. Hannay apparently was a wholesale draper who had passed his responsibilities on to a limited liability company in the days when company promoters were paying enormous sums for likely propositions. He had one child, a daughter—her name was Patricia. Peter had a glimpse of her driving a large car through the town. She wore a blue tennis jacket and a gayly colored scarf about her throat. Her head was bare and her brown hair was flying in all directions. Pretty, he thought; but then, Peter had this weakness, that he believed most women were pretty.

His very discreet inquiries produced no stories of ghosts—at least, no ghosts attached to Chesterford. Yet something peculiar was happening in Mr. Hannay's house. Servants were leaving; few stayed there more than a week—this he learned at a local employment agency. The butler had left a month before and had been replaced. Two cooks had left in one week; there had been five new maids in the house in the past two months.

Mr. Hannay was a gentleman of irreproachable character. He was rich, a churchgoer, had a large electric canoe and two cars. Obviously he was not a flighty man; a plain, matter of fact, sober, rather intolerant citizen so far

Peter saw her in the village driving a big car.

as Peter could make out. There had been some feeling locally because, at a recent parliamentary election, he had discharged two gardeners who had had the temerity to vote for the Labor candidate, and very foolishly had boasted of their fell deed.

He was, in fact, the kind of man one might meet in any small English town, who believed that the country was going to the devil and that something ought to be done about it.

Three days of his vacation Peter gave up to a little private investigation. He went near enough to the house to catch a glimpse of Miss Patricia driving the yellow car, and was considerably impressed.

The household, he discovered, consisted of Mr. Hannay and his daughter, a working butler named Higgins, two maids, one of whom had left in a hurry—Peter supposed this was his terrified guest—and a gardener-chauffeur who had recently been engaged.

Peter made a very careful survey of the grounds, but did not approach the house. It was easier to examine the second of Mr. Diggin's Follies, for the red brick villa stood more or less as it had been delivered from its maker's hands; an atrocity of a building, gaunt, desolate. It stood in two acres of untidy ground. No attempt had been made to form a garden; the weeds were knee high; the windows blurred with the rains and dust of years. In one part of the field—it was little more—he found the old chicken huts that had been delivered years before and had been stacked at the back of the house. The weather had taken toll of them: most of them had fallen to pieces.

He cleaned a pane of glass with his handkerchief and stared into an empty room the walls of which had been covered with a paper of atrocious pattern. It was peeling from the walls, and as he stared he saw a little brown form whisk across the floor and disappear into a cavity which he identified as the fire grate.

"Rats and rubbish," said Peter.

He tried the doors, front and back; they were locked. At the back door he thought he saw the trace of a footprint, but this was not remarkable: the people in the neighborhood often came over to stare at Diggin's Folly; they overran the surrounding ground and would have picnicked there if its bleak character had encouraged such a frivolity.

About twenty years before the gloomy house had gained notoriety as the scene of a very commonplace murder. A tramp woman had been murdered by another wanderer of the road who had long since fallen through the trap in expiation of his crime. It was when he was making inquiries about this deserted place that Peter heard the first hint of a ghost.

The place was reputedly haunted, or had enjoyed that reputation till the public grew tired of its mystery. Yet Peter discovered an elderly man who had seen the old tramp woman walking in the grounds of the house, wringing her hands and moaning.

"I admit I'd been drinking that night," said his informant, "but I know when I've had enough."

"That," said Peter, "is a more common illusion than ghosts."

He had a three weeks' vacation. Nearly a week of it was gone. He went up to Scotland Yard and saw his chief.

"Surely, you can have six weeks if you want it. It's due to you, but you told me that three would be sufficient."

Peter explained that he needed the rest. He had just finished with an important and tiring case, and the extra leave was granted.

He had another object in coming to town. He collected his car. Peter Dunn was a rich man. It was the complaint of Scotland Yard that he ought not to be there at all.

He came back this time to Maidenhead. He did not want to be at Marlow too long, and with his car the question of distance was no object.

It was not to be supposed that his presence in the immediate neighborhood of Chesterford should pass unnoticed. After dinner one night Pat Hannay asked her father a question.

"A young man? Good heavens, I don't notice young men! One of the maid's admirers—that new girl Joyce is rather pretty."

"He doesn't look like a maid's admirer," said Pat. "In fact, I cherish the romantic impression that he might be waiting to catch a glimpse of me."

"Nonsense!" said her father.

"You're very rude," said Pat, and then: "Do you realize that we know hardly anybody in this neighborhood? We've got a lovely tennis court that nobody plays tennis on, and even my London friends do not come to Chesterford."

Mr. Hannay looked at her in amazement.

"Why on earth do you want people here?" he said. "Half the delight of the country is that one is alone."

"It isn't half my delight or even a quarter of it," said Patricia Hannay, and went on without a pause: "He was rather nice looking."

"Who was?" asked her baffled father. "O, the young man you saw? Well"—heavily jocose—"why don't you ask him to play tennis with you?"

"I thought of that," said Pat, and then struck a more serious note. "You know the cook has left?"

"Has she?" said Mr. Hannay in astonishment. "I thought tonight's dinner was extraordinarily good——"

"I cooked it," said Pat. "It was rather fun, but if I did it more than twice it would be a bore. Daddy, do you realize what an awfully ugly house this is?"

She was touching Mr. Hannay's tenderest point. He was an amateur architect. It was his boast that he had designed the additions that had turned a villa that was plain to the point of ugliness into something which bore a resemblance to a charming country house.

"I don't mean that the architecture's ugly," said Pat, hastily tactful, "but it's so isolated, and I can almost understand the servants getting ideas about ghosts and groanings and rappings. Why don't you let it, daddy? That was a magnificent offer you had the other day."

"Let it?" scoffed Mr. Hannay. "Absurd! It would be—um—derogatory to my position. I can't let furnished houses. I either close them up or sell them. I was saying to Dr. Herzoff at the club—he's an excellent player; in fact, I had all my work cut out to beat him——"

She had heard of Dr. Herzoff before.

[Copyright: 1932: By Ethel Violet Wallace.]

[Continued tomorrow.]

Doris Blake Answers

Domineering Friend.

"Dear Miss Blake: I love my friend. He does not allow me to go to a club I joined. Shall I obey him?

"FRANCES."

If the club's O. K. I wouldn't let him get that bossy.

No Cause for Worry.

"Dear Miss Blake: I love a boy who pays attention to me except when his people are around. Does he love me?

"JEAN."

Don't worry. You know how families can make life miserable for a boy in love.

Stagg Offers Road Work in Gridiron Film

Leads Players in Run Down Field.

BY ROSALIND SHAFFER.

Hollywood, Cal., Aug. 24.—When the Fox company was filming "Rackety Rax," a picture about defeating a crooked college football team, the studio induced A. A. Stagg, the veteran University of Chicago coach, to play the rôle of the football leader who gives his boys a pep talk in the training quarters and inspires them to go out and "do up" the roughneck opposition.

When they shot the scene in the Los Angeles Olympic stadium, where the Olympic games recently were held and where Notre Dame and the University of Southern California play their biennial coast feature game, Mr. Stagg was supposed to give his pep talk and then send all the athletes charging out of the dressing rooms and tearing up the sod to get at the roughnecks.

When the scene was actually shot under Director Al Werker's instructions Mr. Stagg himself got so worked up in his enthusiasm over pepping up his synthetic team of former Yale, Harvard, Northwestern, Notre Dame, and Trojan players that when the team came galloping out onto the field Mr. Stagg was galloping ahead of them, and he stayed ahead, much to the surprise of all, for the entire run down the lane of what had been the Olympic games 100 meter dash track. This was a few days after Mr. Stagg had celebrated his seventieth birthday.

They shot the scene several times, but each time Mr. Stagg appeared at the head of the 100 meter track about three feet in the van of the charging athletes, and each time he ran so fast he stayed the same three feet in advance all the way to the players' bench. So they voted that "the old man" was the peppiest film newcomer they had used in a long time, and let the film run that way.

NEW YORK SOCIETY

New York, Aug. 24.—[Special.]—Miss Ellen Scott, the daughter of Mr. and Mrs. E. Norman Scott, is visiting in Canada.

Mrs. Busch Greenough of the St. Regis, accompanied by Mrs. Gene Lysle of Leavenworth, Kas., is spending several weeks at Atlantic City.

Mrs. William A. Ferguson gave a farewell luncheon party today at her home, before sailing tomorrow for Europe on the Carinthia.

Child Quickly Absorbs His Elders' Manners

Learns Little Niceties of Life Early.

BY GLADYS HUNTINGTON BEVANS.

The postman blew his whistle and the little boy went careening to the door and brought in the mail. As his mother glanced over it she stopped.

"Why, here's a letter for you, Jeremy," she said, then read the address ceremoniously because it was Jeremy's first letter—and handed it to him.

His eyes gleamed, of course. Then he gave it back to his mother.

"Read it, Mommie."

"You open it," she said. "It's your letter."

A scene like this, added to observations of older members of the family about respecting each other's mail, never reading another's letters without permission, makes an impression. In fact, it makes so much of an impression that it never becomes necessary to say, "We don't open each other's letters, or read them if we find them lying around." A child absorbs these courtesies or points of honor if he has seen them observed by every one about him.

A little boy I know received a letter the other day from a friend. He's old enough to read and loves getting mail. After he'd read the letter—he was in bed with a cold—he put it under his pillow. His mother to whom he usually handed his letter said, "May I read it, son?"

Some little quirk, perhaps something he'd heard, made him say, "But it was meant just for me to read, Mother." And his mother let it go at that until she had time to go deeper into his motives.

Quite different in ethics and delicacy of feeling are these two instances from the state of affairs in two homes I used to know of.

"Don't write anything you don't want Mother to know," said one grown woman and, "You'll just have to write me at the office," said another, because both their elderly mothers opened and read their daughters' letters if the mail came first to them.

The small niceties of human intercourse are easily absorbed by even little children.

[Copyright: 1932: By The Chicago Tribune.]

MOTION PICTURES DOWNTOWN

HE BROUGHT HER BACK TO LIFE
. . . AND MADE HER HIS SLAVE!
TODAY 9 A.M.
An entirely new and original story!
A Fiend crazed with mad love . . . a beautiful woman robbed of her soul . . . she was not human . . . not a ghost . . . not dead . . . not alive!
WHAT WAS SHE?
"WHITE ZOMBIE"
A United Artists Release
Directed by Victor Halperin
with
BELA DRACULA LUGOSI
—EXTRA—
"HOLLYWOOD ON PARADE"
BING CROSBY
STUART ERWIN
BURNS & ALLEN
OLSEN & JOHNSON
PRICES
35c 9 A. M. to 1 P. M.
55c 1 P. M. to 6 P. M.
EVENING PRICE
REDUCED TO 75c
(Including U. S. gov't tax)
REOPENING
PUBLIX-BALABAN & KATZ
UNITED ARTISTS
RANDOLPH at DEARBORN

MOTION PICTURES DOWNTOWN

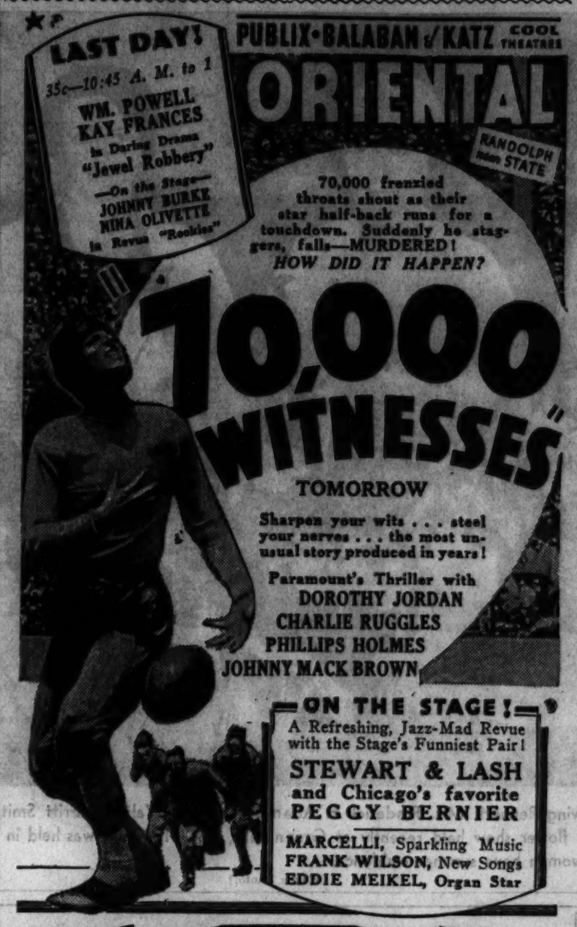

MOTION PICTURES SOUTH

WARNER BROS. THEATRES—FREE PARKING

AVALON
10c and 20c—1:30 to 6:30
Last Times Today!
"BRING 'EM BACK ALIVE"
—and—
BARBARA STANWYCK
"The Purchase Price"
TOMORROW!
JOHN GILBERT
Virginia Bruce
"Downstairs"
—and—
"Madame Racketeer"

CAPITOL
10c and 20c—1:30 to 6:30
Last Times Today!
"SKYSCRAPER SOULS" Warren William
—and—
"Vanishing Frontier"
TOMORROW!
"TOM BROWN OF CULVER"
Tom Brown—"Slim" Summerville
—and—
"By Whose Hand?"
with Ben Lyon

STRATFORD
10c and 25c Until 6:30
RICHARD DIX
"ROAR OF THE DRAGON"
—and—
CONRAD NAGEL
"THE MAN CALLED BACK"

HIGHLAND 79th-Ashland
JEFFERY 71st-Jeffery
W. ENGLEW'D 63d-Ashland
GROVE 76th-Cottage
(At All Four Theaters)
Helen Twelvetrees—Lewis Stone
"UNASHAMED"
Added! Highland: "Bachelor Follies"
Added! W. Englewood: "County Fair"
Added! Jeffery: "Street of Women"
Added! Grove: "No Greater Love"
SHORE 70th Cool Jean Harlow
75th-Kingston-"Red Headed Woman"
Sigmund Romberg's "Viennese Nights"

PICCADILLY
51st & Blackstone
30c. 1:30 to 6:30
GEORGE BANCROFT
WYNNE GIBSON
"LADY AND GENT"

RAMOVA 35TH & HALSTED
LAST DAY
KAY FRANCIS, "STREET OF WOMEN"
HELEN TWELVETREES, "UNASHAMED"

COLONY 50TH & KEDZIE
ADULTS ONLY
LEW AYRES, "NIGHT WORLD"
RICARDO CORTEZ, "IS MY FACE RED?"

METROPOLITAN 4644 S. Park Ave.
"Widow in Scarlet"
REGIS TOOMEY, "They Never Come Back"
Sun.: Frankie (Half Pint) Jaxon from WJJD

JACKSON PARK MAT. 15c, Eve. 25c
JEAN HARLOW, "RED HEADED WOMAN"
Gertrude Lawrence, "AREN'T WE ALL"

LEXINGTON 1162 E. 63d. 15c—1:30-6:30
"BACHELOR'S AFFAIRS"
JEAN HARLOW, "RED HEADED WOMAN"

HAMILTON 71st & Paxton—Adults 25c
L. Ayres, "Night World"
Ricardo Cortez, "IS MY FACE RED?"

FROLIC 55th & Ellis—25c to 7:30
Jean Harlow, "Red Headed Woman"
JACK OAKIE, "MILLION DOLLAR LEGS"

COSMO 79th & Halsted. 10c & 25c
J. Harlow, "Red-Headed Woman"
JACK OAKIE, "MILLION DOLLAR LEGS"

MARQUETTE 63d-Kedzie—Adults Only—Chester Morris
JEAN HARLOW, "RED-HEADED WOMAN"

NORTH

VOGUE 3810 Broadway. 25c. 1:30 to 6:30
L. Basquette, "Midnight Ladies"
J. Bennett, Ben Lyon, "Week-Ends Only"

NORTH CENTER Lincoln-Irving
Opens 1:30
HELEN TWELVETREES, "Unashamed"
"Midnight Ladies," Claudia Dell

400 6746 Sheridan Rd.—15c. 1:30 to 7
Ann Harding, "Westward Passage"
Edmund Lowe, "Attorney for the Defense"

DEVON 6235 Broadway—15c. 1:30 to 7
J. Harlow, "Hell's Angels"
JACK OAKIE, "Million Dollar Legs"

Sensibly Cooled with Washed Air
ADELPHI 9074 N. CLARK
Cont. from 2 P. M.
Tallulah Bankhead, Paul Lukas
CHAS. BICKFORD, "THUNDER BELOW"
Lewis Stone, Margaret Perry
ROBT. YOUNG, "NEW MORALS FOR OLD"
News and Novelty Reels
ADULTS ONLY—ALL DAY, 15c

HOWARD Howard St. at "L"—Free Parking—25c Mat. & Eve.
Warren William, Bette Davis
"THE DARK HORSE"
Kay Francis, Roland Young
"STREET OF WOMEN"

LINCOLN 3164 Lincoln Ave. at Belmont
15c. 1:30 to 7. Eve. 25c
Glassware FREE to Every Man and Woman Tonight
LEW AYRES, "NIGHT WORLD"
"My Wife's Family," Riotous Feature Comedy

NEW BRYN MAWR 1125 Bryn Mawr
Adults Only
Lew Ayres, "Night World" & "Morals for Women"

LAKE SHORE Broadway-Belmont
"Winner Take All"
FREDRIC MARCH, "Merrily We Go to Hell"

BUCKINGHAM 3319 N. Clark—Adm. 25c
Joan Bennett, Ben Lyon,
"WEEK ENDS ONLY" & "VANITY FAIR"

DE LUXE 1141 Wilson—Adults 25c
"MILLION DOLLAR LEGS"
J. Harlow, C. Morris, "Red Headed Woman"

DAVIS Lincoln-Western—15c. 1:30 to 7
Myrna Loy, "Vanity Fair"
ADOLPHE MENJOU, "Bachelor's Affairs"

WINDSOR 1235 N. Clark—25c. 1:30 to 6:30
Joan Bennett, Ben Lyon,
"Week Ends Only"—K. Francis, "Street of Women"

BIOGRAPH 2433 Lincoln—15c. 1:30-7
Myrna Loy, "Vanity Fair"
W. William, Bette Davis, "DARK HORSE"

WEST

BROADWAY STRAND 1541 Roosevelt
15c. 1:30 till
JEAN HARLOW, "RED HEADED WOMAN"
JACK OAKIE, "MILLION DOLLAR LEGS"

CRAWFORD 19 S. Crawford—15c. 1:30 to 7
Jas. Cagney, "Winner Take All"
CLIVE BROOK, "Man from Yesterday"

BYRD Madison at Cicero—15c. 1:30 to 7
Ed. Nugent, "Honor of the Press"
Lew Ayres, Mae Clarke, "NIGHT WORLD"
LAUREL & HARDY, "County Hospital"

AUSTIN

SYMPHONY 4637 Chicago Av. 15c Till 7
C. Brook, C. Colbert in
"MAN FROM YESTERDAY"—"Night World"

IRIS 5743-37 Chicago Ave. 15c. 6 to 7
Pat O'Brien, "Hell's House"
Edward Nugent, "HONOR OF THE PRESS"

MAYWOOD

LIDO 5th Ave. at Washington Blvd.
TWO FEATURES
WARREN WILLIAM, "DARK HORSE"
Gertrude Lawrence, "AREN'T WE ALL"

WILMETTE

WILMETTE "DARK HORSE"
WARREN WILLIAM—also "VANITY FAIR"

MOTION PICTURES DOWNTOWN

McVICKERS
MADISON near STATE
35c—9 a. m. to 1 p. m.—Eve. Price Reduced to 75c (includes U. S. Tax)
The Whole Town's Laughing at
4 MARX BROTHERS
in "HORSE FEATHERS"
Paramount's First New Season Hit!

RKO COOL THEATRES

RKO PALACE
35c TO 3 — 50c TO 6:30
PREMIER VAUDEVILLE
(Open 10:45)
Come Early for Prompt Seats!
Russ Columbo and Band
Jane & Katherine LEE
Many Others
—SCREEN—
WHEELER & WOOLSEY
In RKO-Radio's
"Hold 'em Jail"
with
EDNA MAY OLIVER

RKO STATE-LAKE
25c TO 1 — 35c TO 6
7 ACTS VAUDEVILLE 7
(Open 10:30)
"AMERICAN MADNESS"
Columbia Production with
WALTER HUSTON
—ON STAGE—
Huber, Jordan and Woods, Gaston Palmer, Murray Lane, 3 Other Acts
NITE 50c—Bal. 35c

BALABAN & KATZ
ROOSEVELT
State near Randolph
THRILLING ALL CHICAGO
Thousands Are Seeing
Mr. and Mrs. Martin Johnson's
"CONGORILLA"
25c 9 A.M. to 6:00 P.M.

CASTLE STATE AT MADISON
GEO. BANCROFT
IN
"Lady and Gent"

ORPHEUM State St. at Monroe
CONSTANCE BENNETT
"What Price Hollywood"
And
"SKYSCRAPER SOULS." Warren William

Advertise in The Tribune

MISCELLANEOUS

MARBRO
MADISON from CRAWFORD
Last Day: 30c—1:15-6:30
Frank Buck's
"BRING 'EM BACK ALIVE"
—and—
"REBECCA OF SUNNYBROOK FARM"
At the Marbro
Two Newlyweds Who Wanted A Family!
Janet GAYNOR
Charles FARRELL
in
"The FIRST YEAR"
AND
Here's Romance and Adventure!
"ROAR OF THE DRAGON"
RICHARD DIX
Gwili Andre—Zasu Pitts

PUBLIX B&K TALKIES

GRANADA
SHERIDAN at DEVON
Last Day: 30c. 1:30-6:30
Frank Buck's
"BRING 'EM BACK ALIVE"
—and—
Alison Skipworth
'MADAME RACKETEER'
TOMORROW
At the Granada
Here's a Picture For the WHOLE FAMILY!
"TOM BROWN OF CULVER"
AND
"REBECCA of SUNNYBROOK FARM"
with this grand team of sweethearts
MARIAN NIXON
RALPH BELLAMY

NORTOWN Western-Devon, 25c, 1:30-6:30
"Week Ends Only," Kay Francis, "Street of Women" and screen test, MILLS BROS. in song novelty

GATEWAY Lawr.-Milwaukee, 25c to 6:30
Joan Bennett, Ben Lyon in "Week Ends Only," Kay Francis, "Street of Women" and Screen Test, MILLS BROS. in song novelty

BELMONT Lincoln-Ashland, 25c Balcony
Jean Blondell, Stuart Erwin in "Make Me a Star," Kay Francis, "Street of Women"

BELPARK 3221 N. Cicero. 25c, 1:30 to 6:30
Adolphe Menjou, Joan Marsh in "Bachelor Affairs," Lillian Harvey, "Congress Dances"

CRYSTAL North Av. nr. Cal. 25c-6:30. Adults Only. Jean Harlow, "Red-Headed Woman" also Lillian Harvey in "Congress Dances"

BERWYN 6404 W. 22d St. 25c, 1:30 to 6:30
Adolphe Menjou, Joan Marsh in "Bachelor Affairs" also Tom Mix, "Texas Bad Man"

CENTURY Clark-Diversey, 25c, 1:30 to 6:30
Ann Dvorak in "Strange Loves of Molly Louvain," Tom Howard comedy, Fatress newsreels

ALAMO 3641 W. Chicago Ave. 25c to 6:30
Adults only. J. Harlow, Chas. Morris in "Red-Headed Woman." Myrna Loy, "Vanity Fair"

MANOR 3800 W. North Ave. 25c to 6:30
Jean Harlow, Chester Morris in "Red-Headed Woman." Myrna Loy, "Vanity Fair"

CONGRESS 3511 Rockwell. 25c to 6:30. Zasu Pitts, John Mack Brown, "Vanishing Frontier," "Hearts of Humanity," J. Hersholt

CENTRAL PK. 3533 W. Roosevelt. 25c-6:30
Jack Oakie in "Million Dollar Legs." Adolphe Menjou, "Bachelor Affairs"

LA GRANGE 34 N. 5th. La Gr. 25c. 6-6:30
Jack Oakie in "Million Dollar Legs." Lillian Harvey in "Congress Dances"

MARYLAND 63rd-Maryland. 25c to 6:30
"Unashamed." Helen Twelvetrees also "Week Ends Only" with Jean Bennett

PANTHEON Sheridan-Wil. 25c Balcony
Jean Bennett, Ben Lyon in "Week Ends Only," Jean Blondell, "Miss Pinkerton"

BILTMORE Division nr. Damen. 25c to 6:30
Lillian Harvey, Eugene Sensation, "Congress Dances," Myrna Loy, "Vanity Fair"

SENATE Madison-Kedzie. 25c Bal. Adults only
Ann Dvorak in "Strange Loves of Molly Louvain" also Ben Lyon, "By Whose Hand"

STATE 5814 W. Madison. 25c 1:30 to 6:30
Adolphe Menjou, Joan Marsh in "Bachelor Affairs." Warren William, "Dark Horse"

MISCELLANEOUS

Publix - Balaban & Katz WONDER THEATERS

UPTOWN
BROADWAY at LAWRENCE
35c—1:15 to 6:30 P. M.
Last Day
"REBECCA OF SUNNYBROOK FARM"
And on the Stage
MICKEY MOUSE in Person and His Whole Gang

TIVOLI
COTTAGE GROVE at 63rd.
35c—1:15 to 6:30 P. M.
Hurry! Last Day!
ETHEL WATERS
"RHAPSODY IN BLACK"
—On the Screen—
"MADAME RACKETEER"

HARDING MILWAUKEE at SAWYER
25c—1:30-6:30. Adults Only
Constance Bennett—"WHAT PRICE HOLLYWOOD," & Warren William, "Skyscraper Souls," Anita Page

SOUTHTOWN
63rd st. 51 East of HALSTED
30c—1:30 to 6:30 P. M.
Last Day
Frank Buck's
"BRING 'EM BACK ALIVE"
—And Also—
"LADY AND GENT"
Geo. Bancroft, Wynne Gibson

TOWER 6348 West BLACKSTONE
25c—1:30-6:30. Adults Only
"Skyscraper Souls," with Warren William—also "Vanishing Frontier"

RIVIERA BROADWAY near LAWRENCE
25c—1:15-6:30. Adults Only
"Rear of the Orpheum," Richard Dix, Gwili Andre, & "Skyscraper Souls" with Warren William, Anita Page

NORSHORE HOWARD near CLARK
25c. 1:30 to 6:30. Adults Only
"STRANGE LOVE of MOLLY LOUVAIN" & "PHANTOM EXPRESS"

NORTHWEST

NEW PORTAGE
Milwaukee and Irving Park
Gigantic 3½ Hour Show
CLIVE BROOK "MAN FROM YESTERDAY"
LEW AYRES "NIGHT WORLD"
Chic Sale, "Ex-Rooster," and Others
Northwest's Greatest Amusement Value
Matinee 15c, 1:30 to 7 P. M.
Evenings 25c after 7 P. M.

EMBASSY 3840 Fullerton—15c, 1:30 to 7
"Campus Mystery," Van Dyke
Lew Ayres, Mae Clarke, "NIGHT WORLD"
Edward J. Nugent, "Honor of the Press"

LOGAN Paramount Sliss Sawyer. 15c. 1:30-7
Jas. Cagney, "Winner Take All"
CLIVE BROOK, "Man from Yesterday"

OAK PARK

LAMAR 129 S. Marion at Lake. Opens 1:30
Warren William, Bettie Davis, "DARK HORSE" & "VANITY FAIR" with Myrna Loy as "Becky Sharp"

HIGHLAND PARK

ALCYON Last Day—JEAN HARLOW, "RED HEADED WOMAN"
WARREN WILLIAM "DARK HORSE"

EVANSTON

VARSITY Joan Blondell, Stuart Erwin, "MAKE ME A STAR"
LILLIAN HARVEY, "CONGRESS DANCES"

NORTHWEST

ADMIRAL 15c, 1:30 to 7 P.M.
4 Great Attractions—"HELL'S HOUSE" "BORDER DEVILS"—4 MARX BROS. in "Animal Crackers" & Jim Walks Charlie "Starting Sunday—3 Hits—"DARK HORSE" "Red Headed Woman"—"Million Dollar Legs"

NEW DRAKE Cool and Comfortable
15c, 1:30 to 7 P. M.
CLIVE BROOK, "Man from Yesterday"
"Arm of the Law" and "Saddle Buster"
Coming Sunday: "NO GREATER LOVE"

MONT CLARE Grand Ave. at Harlem
Adults 25c Mat. & Eve.
Adolphe Menjou, "BACHELOR'S AFFAIRS"
WARREN WILLIAM, "DARK HORSE"

TIFFIN 4051 W. NORTH AVE. Adults
Giant 6 Unit Program
JEAN HARLOW, "RED HEADED WOMAN"
Bathing Beauty Revue

NO MAN'S LAND.

Teatro del Lago Sheridan Road Between Wilmette & Kenilworth
TWO FEATURES—CHESTER MORRIS
Jean Harlow—"RED HEADED WOMAN"
Gertrude Lawrence—"AREN'T WE ALL"

FOREST PARK

FOREST MADISON ST. AT DES PLAINES AV.
Always Cool and Comfortable
Jean Harlow—"RED HEADED WOMAN"
Jack Oakie—"MILLION DOLLAR LEGS"

Fight to Keep Family Acres Novel's Theme

Hilda Vaughan Studies Crazed Woman.

"The Soldier and the Gentlewoman," by Hilda Vaughan. [Scribner's.] Published tomorrow.

HILDA VAUGHAN, the wife of Charles Morgan, one of the latest literary meteors in England, is herself the author of four novels, all set in Wales where she and her ancestors came from. She writes of her strange mystical Wales with a studied disinterestedness that does not conceal her shining love and pity, and the intenseness of her personal attitude that quietly appear under the surface polish of her writing.

HILDA VAUGHAN.

"The Soldier and the Gentlewoman," a curious title for this book with a sort of ghastly whimsicality about it, tells the story of Gwenllian Einon-Thomas, a middle aged spinster who has known life only through the men who have thwarted her. Her father whom she worshiped barely noticed her and provided in his will that, should his sons die, the family estate would not go to the daughter but to the nearest male heir.

Her brothers brushed her aside from their lives as carelessly as if she had been a fly. Her sweetheart asked her to go away with him but when she refused temporarily never again attempted to see her. Her emotional life, diverted from the natural outlets of passion, devotion and affection gradually became centered upon the family estate, upon the traditions which her family handed down from generation to generation. Here at last she would not be denied, nor spat upon, nor be lashed by tongues of malice.

But her brothers are lost in the war and a cousin, an undistinguished little worm of a man, is made heir to the estate. They meet before she leaves her home and she with her obsession pressing upon her devises a scheme, opens a campaign to keep the estate. The soldier and the gentlewoman are married, the soldier without brain or courage or will, a pawn for the woman, a generation older, with her dark purpose and her pride.

For many years they live together without love or harmony. Gwenllian bears two sons through her sheer determination that the Einon-Thomas line shall not die. The soldier squanders money, pathetically tries to adapt himself to a life he soon hates. He wants modern improvements in the old house, he wants gayety, men and women sipping his wines, praising his gardens and lawns, he wants frivolity and tinsel and a harmless badness. The struggle goes on throughout their lives, the husband beaten down under her will, the wife conquering slowly halted from time to time by her defenselessness against his humiliating pettiness. Gwenllian's obsession finally becomes an expression of insanity, a cold calculating madness. One night under the yew trees, planted in a circle hundreds of years ago, in the blackness of this circular enclosure she plans her revenge.

A few years later, robed in black, triumphant, with her two sons near her, pitiful in her dependence, the mistress of the glory of the Einon-Thomas' heritage, at last released from the frustration of her life but the possessor of a secret that can never be uttered, she goes over the countryside, giving sympathy to those who need it, money to the helpless, attending church regularly and gradually building up around herself the legend of sainthood.

The characterization of Gwenllian, despite what might seem to be its extravagant conception, is handled with restraint and a beautiful economy of words. The book has a precision that does not tire the reader. The contrast between the forcefulness of Gwenllian and the weakness of the soldier [you never think of him by any name] helps to give variety to the plot and scene, to give the novel more than one tone.

Despite the excellence of the style, the competent characterization and the effective creation of atmosphere, "The Soldier and the Gentlewoman" just misses being a fine novel. When it is compared for example with Julian Green's "Avarice House," a book dealing with the same theme, then the inferiority is conspicuous. With all the blackness and the grandeur and the melodrama, in "Avarice House" there is life, not cold nor dead, not perhaps as we know it in our own experience, but there, living and memorable.

Hilda Vaughan misses that by her exactness. She has not molded realism to fit her own purposes, has not distorted, has not selected, emphasized, underestimated the facts and intentions and events. She has not taken advantage of the immemorial right of the artist. Nevertheless, "The Soldier and the Gentlewoman" is a good book with the breath but not the voice of life in it. M. D.

A FRIEND IN NEED

BY SALLY JOY BROWN.

Furnishings Needed.

"We are living in a damp basement and must move because I have tuberculosis. We can get a little house in the country and my husband could make a small living by selling eggs. We will need some things, though, which I cannot buy and I wonder if you could get them for me. I'd appreciate having an oil stove, a wash boiler, a tub, oil lamps, fruit jars, and bread pans. We are a family of three. Mrs. M. R."

Most of the articles Mrs. R. requests for her new home are things which may be found in a number of storerooms and basements. If you can resurrect a few of them they will help them in furnishing the house.

[Copyright: 1932: By The Chicago Tribune.]

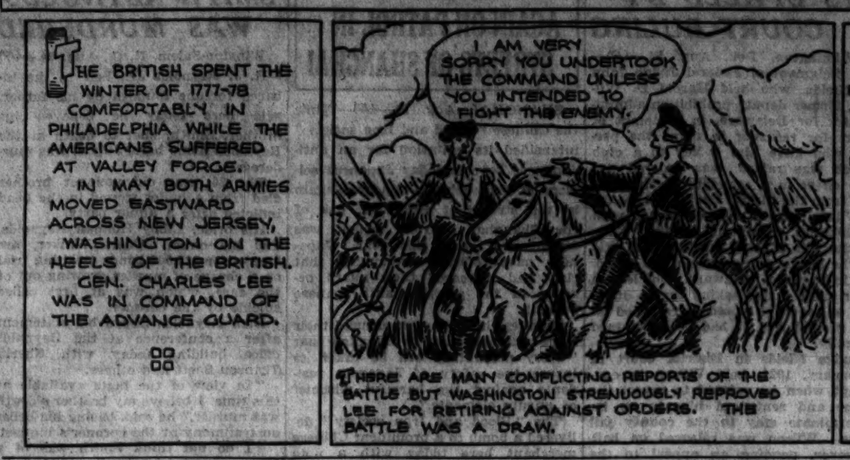
GASOLINE ALLEY—SOMEBODY MUST HAVE PICKED THEM UP
THE BRITISH SPENT THE WINTER OF 1777-78 COMFORTABLY IN PHILADELPHIA WHILE THE AMERICANS SUFFERED AT VALLEY FORGE. IN MAY BOTH ARMIES MOVED EASTWARD ACROSS NEW JERSEY, WASHINGTON ON THE HEELS OF THE BRITISH. GEN. CHARLES LEE WAS IN COMMAND OF THE ADVANCE GUARD.
I AM VERY SORRY YOU UNDERTOOK THE COMMAND UNLESS YOU INTENDED TO FIGHT THIS ENEMY.
THERE ARE MANY CONFLICTING REPORTS OF THE BATTLE BUT WASHINGTON STRENUOUSLY REPROVED LEE FOR RETIRING AGAINST ORDERS. THE BATTLE WAS A DRAW.
MOLLY PITCHER ACHIEVED UNDYING FAME BY HEROICALLY SERVING A FIELD PIECE AFTER A GUNNER HAD FALLEN DEAD
HURRY, SKEEZIX! WHAT ARE YOU LOOKING FOR?
BULLETS.
© U.S. Pat. Off.: Copyright, 1932, by The Chicago Tribune.

Grill Dinners Time Saver for Wife with Job

Frozen Dessert Is Correct Topping Off Course.

BY MARY MEADE.

Tomorrow's Menu.

MORNING.
Two Tone Cocktail
[Sauerkraut and Tomato Juice]
Green Corn Waffles
Corn Sirup
Coffee Milk

NOON.
Jelly Omelet
Savory Green Beans
Finger Rolls
Fruit Mint Cup
Orange Pekoe Tea Milk

NIGHT.
Mixed Grill
[Lamb Chops, Pineapple Ring, Sweet Potato, Bacon Slices]
Orange Bread
Maple Spanish Cream
Coffee

It would be Pollyanna-ish and trite to remark that it's an ill wind that blows nobody good. But at the risk of being both I do so remark. For the wind that blew in these days of stiff retrenchment has taught all of us how to make much out of little in ways we never dreamed of before. And one of the best lessons we have learned in the general scramble—especially if we've annexed an office and an eight hour job in the mêlée—is that time is worth gold bricks and that twenty minute dinners instead of three hour ones are a hefty boost back towards prosperity.

Grill dinners—one of the oldest but most newly revived time savers—I recommend most heartily to the time limited cook, whether her hurry results from a dash home from the office, the bridge tea, or the golf course. And if you've never indulged in a grill, don't let that trouble you. Beginner's luck is the regular thing in this cookery method, which is just what it sounds—a system by which the whole dinner, with perhaps the exception of a cold dessert, is assembled at once on a grill in the broiler oven and set to toasting its sides while the final touches of bread, butter, relish, and water are whisked to the table. A frozen dessert or gelatin dish is the correct topping off course, for this may have been mixed in a few moments in the morning and tucked away in the refrigerator and forgotten till the dessert course arrives.

MIXED GRILL DINNER NO. 1.

While the choice of meats to adorn dinner grills is wide, one has to consider a bit more carefully the vegetables or fruits to accompany them, as broiling agrees much better with some than with others. For instance, the following grill seems to give just the right blend of flavors, textures, and food values:

6 lamb chops.
6 pineapple rings.
1½ cups brown sugar.
4 large cooked sweet potatoes, split lengthwise.
6 slices bacon.
1-3 cup butter.

Preheat the broiler ten minutes. Grease the broiler rack and sear the lamb chops on it under a good flame, being careful not to let them catch on fire. When seared, surround with the sweet potatoes and pineapple rings. Cream the butter and sugar and spread the mixture on the sweet potatoes. When the chops are nearly done, add the bacon and broil till crisp. Baste the potatoes and pineapple from time to time with the accumulated drippings. Serve directly on to hot dinner plates and garnish with crisp cress or parsley.

MIXED GRILL NO. 2.

Hamburg for 6 large or 12 small patties.
3 bananas.
Salt and pepper to taste.
4 large cooked white potatoes.
1 tablespoon flour.
2 tablespoons melted butter.

Split the bananas lengthwise, form the hamburg into cakes, and slice the potatoes in half inch pieces. Sprinkle all with salt and pepper and arrange on a greased broiler rack. Brush over with the melted butter and powder with flour from a sifter. Broil the dinner in the oven until the patties are cooked to suit. Serve on a large hot platter with the bananas and patties arranged in the center and surrounded by a ring of overlapping potato slices. Dust with finely minced parsley. Follow up with a tart berry pie and Russian coffee.

MIXED GRILL DINNER NO. 3.

6 salmon fillets.
4 large cooked yams.
4 large ripe tomatoes.
Dash of salt and pepper.
1 tablespoon flour.
3 tablespoons fat.
Paprika.

Preheat the broiler oven 10 minutes. Meanwhile arrange on a greased broiler rack the salmon fillets [each sufficient for a serving], the yams, which have been sliced crosswise, and the tomatoes, which have been skinned and cut in halves. Sprinkle with salt, pepper, and flour. Dot with butter and spangle with paprika. Let broil until all are a rich brown and the fillets are tender. Serve with lemon slices dipped in minced parsley.

[Copyright: 1932: By The Chicago Tribune.]

Buy and Sell at Benefit

Mrs. Niblack Thorne (left) and Mrs. Ira L. Couch were both saleswomen and purchasers at the sale of the Vocational Society for Shutins, held yesterday at Mrs. William A. Ryan's residence in Wheaton. The Thornes and the Couches are among the "young marrieds" who spend the summers in Wheaton and have apartments in town for the winters. [TRIBUNE Photo.]

THE STAGE

The American Theater society announces that the first play of its subscription season will be "Whistling in the Dark," with Ernest Truex as the star, opening at the Erlanger theater Oct. 3 for a three weeks' stay. This is a comedy by Laurence Gross and Edward Childs Carpenter with a murder mystery as the basis of its plot. It was staged in New York last January and ran until the last week in May. The committee of seven that selects plays for the American Theater society is said to have voted unanimously in favor of "Whistling in the Dark."

Ernest Truex appeared in Chicago last season as co-star with Beatrice Lillie in "The Third Little Show," a revue. He is best known, however, as an actor of quaint, bewildered, tragi-comic little men, such as the character he played in "Six Cylinder Love." His last dramatic rôle in Chicago was in "The Fall Guy," offered at the Adelphi theater in 1925.

"Whistling in the Dark" will be followed at the Erlanger by the Theater Guild's staging of "Reunion in Vienna" with Alfred Lunt and Lynn Fontanne in the central rôles. This opening is scheduled for Oct. 24.

The new stage season will begin with tonight's première of "Cynara" at the Grand Opera house. Philip Merivale is the star of the company of thirty players, among whom Sir Guy Standing, Phoebe Foster and Nancy Sheridan are given emphasized position. The engagement is limited to four weeks.

"Legs and Laughter" is the title of the entertainment which will begin a new régime of shows at the Garrick theater Saturday night, Sept. 3. The program will be a combination of revue sketches, chorus numbers, vaudeville acts and talking pictures, and there will be weekly changes of bill. Among the performers of the first offering will be Benny Moore and Burt Carr, comedians; Lillian Lee, dancer; Nona Martin, soubrette; Esther Burt, Jack Edwards and Mario Fiorella. C. C.

WEDDING

Announcement is made of the marriage on Monday in Evanston of Miss Marion Elizabeth Ristine, daughter of Mr. and Mrs. John Ristine of Kansas City, formerly of Evanston, to Franklin B. Bowes, son of Mr. and Mrs. Frederick M. Bowes of Wilmette, formerly of Evanston. The bride and bridegroom will reside temporarily with his parents at 1140 Greenwood avenue, Wilmette.

Field Museum Receives 4,000 Plant Photographs

The Field Museum of Natural History has received a shipment of 4,000 photographic negatives of plant specimens preserved in the herbarium of the botanical garden and museum of Berlin, Director Stephen C. Simms announced yesterday. The total number of such photographs being gathered as a joint project of the Field museum and the Rockefeller Foundation of New York has reached 20,000. The purpose of the collection is to provide American botanists and students access to their study without a trip to Europe.

German-American Club.

The Independent German-American Woman's club will hold a summer outing next Tuesday at Link's grove near Glen View, Ill. Mrs. Rose C. Austin is chairman.

OCEAN STEAMSHIP MOVEMENTS.

Arrived.	At.	From.
Kingsholm ...	Gothenburg .	New York
Pres. Jefferson .	Shanghai ..	Seattle
Emp. Australia.	Quebec	Southampton
Augusta	Genoa	New York
Berengaria ..	Southampton.	New York
Northern Prince.	New York....	Buenos Aires
Western World..	Buenos Aires.	New York
Sailed.	**From.**	**For.**
Europa	New York ..	Bremen
Paris	Havre	New York
Monterey	Melbourne ..	San Francisco
Pres. Taft	Manila	Seattle
D. of Atholl ...	New York ..	Montreal
Amer. Shipper..	New York...	Hamburg
Manhattan	Hamburg	New York
Olympic	Southampton.	New York
Cameronia	New York....	Glasgow
Mauretania	New York....	Southampton

Musical Tomorrow.

A musical by the Cosmopolitan quartet will be given tomorrow evening at the Sarah Hackett Stevenson memorial at 2412 Prairie avenue.

Posture Adds or Detracts from Appearance

Graceful, Erect Carriage Lends Youth.

BY ANTOINETTE DONNELLY.

I'm going to keep on hammering away at posture, as I think it is the one thing on which the greatest majority of women are remiss.

It is puzzling, when you stop to think of it, how women will spend millions and millions a year for cosmetic beautifying measures; how they will endure martyrdom in the interest of a slimmer figure; how they'll sit under permanent wave and drying machines on the warmest day in summer—and yet on one simple trick which would make a terrific difference in the youthful appearance of thousands of them, they choose to remain blind.

I've noticed recently in conversation several of my friends have complained of how round shouldered they're getting. Now, if that were extra pounds that was the trouble, they'd be on the diets at once, and they'd be rid of the surplus poundage in no time.

When one is beyond the debutante age by a decade or more, let's say, rounded shoulders pile on additional years thickly. And you do see numbers of women who dress well, who spend money regularly on their face and hair, yet who let that back shoulder view present itself as anything but young. In fact, I don't know of anything more ageing in appearance than the rounded upper back line.

If it is flesh burdened, just that much more age is added. An axiom might well be created to the effect that a woman is no younger than the straightness of her back.

Work can be done just as effectively from a straight back posture as the other. Every little while during the day it would be well to jack oneself up on this item, since there is such an excellent youth preserving secret within its practice.

* *

WASHINGTON SOCIETY

Washington, D. C., Aug. 24.—[Special.] — President and Mrs. Hoover have as their guest again at the White House Henry M. Robinson of California.

Mrs. Gann's dates for her speeches in Maine are for early September in Oakland, Me., and in Bangor. She will leave with the Vice President on Friday of this week for Providence to visit his daughter, Mrs. Webster Knight III., in the summer home of the Knights at Warwick, R. I., en route to Maine.

The Chilean minister to Cuba, Señor Don Emilio Edwards, arrived here this week to act as chargé d'affaires of Chile during the absence of Ambassador Tornornal in Mexico.

Mr. and Mrs. Henry Parsons Erwin who are in their summer home, Cragmere, Mackinac island, have a house party there this week, their guests including Miss Madeline Austin, Miss Betty Erwin of Evanston, Ill., cousin of the host; Miss Mona Dugas of Baton Rouge, Miss Reay Mackay of Australia, and Eric Dawson of Evanston. The Erwin home adjoins the summer home of Mrs. Erwin's mother, Mrs. Delos A. Blodgett, formerly of Grand Rapids.

* *

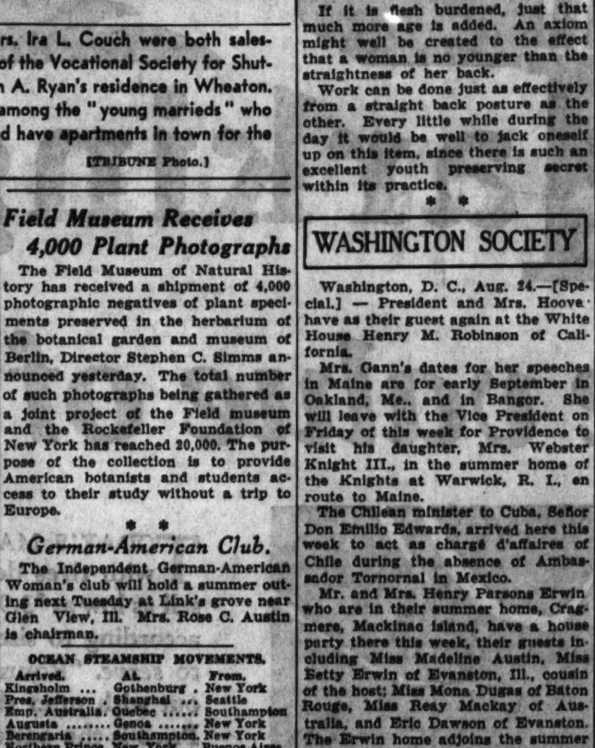
Lunch for the modern wife!
WHAT'S the use of fussing with something hot and bothersome? Just enjoy Kellogg's PEP Bran Flakes.
Wonderful flavor. All the nourishment of whole wheat—with enough bran for regularity. Better bran flakes! Made by Kellogg in Battle Creek.
BETTER BRAN FLAKES
Kellogg's PEP BRAN FLAKES WHEAT
KELLOGG COMPANY

Five to Midnight Gown of Brocaded Satin from Chanel

BY BETTINA BEDWELL.

PARIS.— [Special.] —The French fabric manufacturers have turned their backs on homely and rustic fabrics. Rich velvets and lustrous satins that are brocaded in beautiful patterns of flowers, dots, and even stripes are the kind that are being offered for next fall. They are the new fabrics that will fashion many of next season's smartest evening gowns, late afternoon frocks, and even blouses to go with velvet suits.

Many have been the discussions in the fabric world as to whether dull fabrics would continue to be more important than shiny, but the new brocades remain neutral. They combine both shiny and dull, whether the brocade be in satin or velvet.

The sketch today shows you a Five to Midnight gown in a brocaded satin. Made of a thin, supple satin, in ivory white, it is brocaded in black, in a small pattern that alternates shiny with dull velvet. This gown, which is from Chanel, has an ankle length skirt. Sun ray bands trim the skirt below the waistline in front, these bands becoming gores below the hips. The bodice is draped into a knot at the center front. The sleeves have two deep flounces starting from the elbows.

A scarf of the brocaded satin passes through a hole in the center front of the square neckline, twists around the neck, and hangs to the waistline, in front.

The small sketch shows the back of this frock with its tiny, ivory, satin colored buttons, which are placed down the center to the waistline. Bias cut bands make this frock fit snugly on the hips.

Better to Enjoy Life Now Than Wait for Future

That Looked for Day May Never Come.

BY DORIS BLAKE.

Better to spend on a little fun as you go along than to stint and hoard for that big day when you will have everything you need.

To illustrate: Mrs. Smith, we'll call her, at 23 married a man without a single bad habit—except one. And a bad one, that! He wouldn't spend a nickel for pleasure! And he wouldn't give his wife a cent to spend. But, he told her, "There'll come a day when you will have everything you want."

Every cent he could lay hands on went into the bank. Presently there was enough there for a first investment. This grew. There was a second investment. And more and more, until the man's financial status could have stood a number of trips to Europe with all of the trimmings, a good home and a well furnished one. Still, he must go on. There must be more before money could be spent "foolishly," as he now termed it.

He grew snoopier around the kitchen as this money disease grew on him. Suggested savings here and there. Tried to hold out further on the household running allowance. No, the old dining carpet would do. Some day they'd have a rich rug and a fine dining room suite, but not yet. No, the wife couldn't have a new coat this winter. But wait until the ship came in and she'd have sables! Always that Wait-Some-Day-You'll-Have-Everything!

Well, his financial collapse was but one of the broken dreams of thousands who wrote their paper wealth off in six figures but a year or so back. Everything went—the real estate, the mortgages, stocks—everything.

The wife feels cheated! Bitterly cheated. The youngsters haven't any feeling for their father that he could use now in his hour of need. They pretty nearly hate this man who denied them and their mother everything for years. He protests that it was for their sakes he wanted big money. He was waiting for the day—

Better to take your fun as you go along than to stint and hoard for the day that may never come.

WHAT'S DOING TODAY

MEETINGS.

Ladies auxiliary, British Colonial Veterans ..... La Salle

LUNCHEONS.

Alpha Kappa Psi ..... Carson's men's
Chicago Chi Psi alumni ..... Interfraternity
Cosmopolitan club ..... Press club
Delta Sigma Pi ..... Field's grill
Exchange club ..... Pearson
German club ..... Atlantic
Kiwanis club ..... Sherman
Phi Pi Phi ..... La Salle
Principial club ..... Palmer house
Psi Gamma Rho ..... Field's men's
Sigma Alpha Epsilon ..... Chicago Bar association
Sigma Delta Kappa ..... Chicago Bar association
Southern College association ..... Morrison
Theta Kappa Nu ..... La Salle
Uptown Lions club ..... Edgewater Beach
Veteran Druggists ..... Bismarck

EVENING EVENTS.

Alpha Chi Rho ..... Bismarck
Legion department of Illinois ..... La Salle

[Compiled by the convention bureau of the Chicago Association of Commerce, to which please send any additions or corrections.]

A FULL QUART

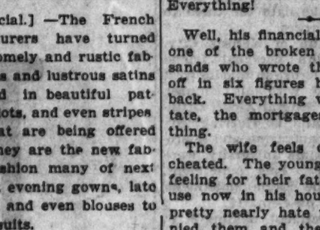

when you buy two bottles of

CLICQUOT

Two pints of 16 ounces each make a full quart. 32 ounces (instead of about 28) conveniently put up in Twin-Pak containers. The ideal way to buy a quart . . . and get it. Specially priced at most stores. No extra charge for bottles—they're free.

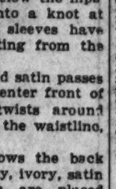

That Extra Something

Your money's worth! Full pints—16 ounces instead of 12. Look at the labels.

CLICQUOT CLUB GINGER ALE

Whitewood Is Good Name for Ryan Residence

Wheaton Estate Opened for Charity Sale.

[Continued from page 11, column 8.]

the Sunday list were those of Mr. and Mrs. Potter Palmer, Mr. and Mrs. Francis V. Lloyd [Grace Meeker], Mr. and Mrs. Charles Garfield King, Mr. and Mrs. Hobart Chatfield-Taylor, Mr. and Mrs. James Ward Thorne, Mr. and Mrs. John J. Mitchell, Mr. and Mrs. Arthur Meeker, Mr. and Mrs. Robert Hunter [Gwendolyn Mitchell], Mr. and Mrs. Clive Runnells, Mr. and Mrs. Charles L. Strobel, Mr. and Mrs. Milton Wilson, Mrs. Joseph G Coleman, Mrs. William P. Conger, Miss Cornelia Conger, and Robert G. McGann.

Longmeadow Hounds Ready.

From Donald F. McPherson, hunt secretary of the Longmeadow Hounds, comes word that their season has opened and that the hounds will meet at the kennels for short morning runs at 6:30 o'clock each Monday, Wednesday and Saturday morning. Albert E. Peirce is M. F. H. of the Longmeadow Hounds, Ernest H. Hicks is field master, and William B. McIlvaine is honorary whip.

Mr. McPherson's communication gives the further information that "the hounds have been regularly exercised during the summer and are in good condition. Although some hounds were lost last winter as the result of distemper, we now have nine and one-half couples. The panels have been worked over and in general the country is in good condition for hunting. The morning runs will be short until cooler weather begins.

Invitations were received yesterday to the wedding of Miss Ann Ashcraft, daughter of Mr. and Mrs. Edwin Maurice Ashcraft Jr., to Raymond Otis Mitchell, to take place on Saturday, Sept. 10, at 4:30 o'clock in St. Mark's church in Evanston. Like so many of the engraved invitations received nowadays for small church weddings to be followed by large receptions, the old order of the size of the inclosures in the two envelopes has been reversed.

Those persons who are invited only to the reception received only a double folded engraved invitation bidding them to the Ashcraft house a half hour after the ceremony. Those few who are invited to the church found a small card inclosed in the larger reception invitation. This form of engraving leaves no doubt in the minds of the recipients that the church service is to be small and the reception large. At home cards state that the couple will reside at 1209 Astor street after Oct. 15.

Everett Millard Is Back Home.

Everett Millard Jr. has just returned to his parents' residence in Highland Park after a fourteen months' stay in Europe. After his graduation from Harvard a year ago last June the young man went abroad to travel during the summer with his mother and sister and then settled in Vienna to study music and German all winter. And after what sounds like such an idyllic year Mr. Millard expects to go into business in the fall!

Mrs. David Shields Cook, who left Chicago before the warm weather set in for a summer of traveling, is now at Jasper Park lodge, in Jasper National park, Alberta, Canada.

Mrs. Albert de Wolfe Erskine is vacationing from her insurance job and is at Desbarats for a month's visit with her mother, Mrs. J. B. Brower. Mrs. Erskine's own estate in the island colony has been rented for the season to Mrs. Harry B. Clow Jr. and Mrs. Russell Kelley.

Another debutante to be added to the crop of north shore buds is Miss Dorothy Davis, whose parents, Capt. and Mrs. Guy Davis of the United States navy, formerly of Long Beach, Cal., have just taken a house at 1334 Sheridan road, Evanston. Capt. Davis is head of the naval science department at Northwestern university.

PHENOMENAL SALES
GIGANTIC OPEN AIR
GRAND OPERAS
Popular Prices—50c, $1, $1.50, $2
SOLDIER FIELD
AIDA
Sunday, Aug. 28th, at 8:15
IL TROVATORE
Wed., Aug. 31st, at 8:15
CHOICE SEATS STILL AVAILABLE AT Marshall Field, Lyon & Healy's (Chicago, Evanston, Oak Park, Woodlawn), Summy's, all Conboui and Waterfall agencies.

AMUSEMENTS.

AIR-COOLED—70°
Best TONITE
FIRST STAGE PLAY OF NEW SEASON
Lee Shubert offers
The YEAR'S GREATEST DRAMA
Philip Merivale
in "CYNARA" (SIN-A-RA)
A STORY OF A MODERN WOMAN WHO DARED TO BE FRANK, WITH THE MAN SHE LOVED
with SIR GUY STANDING-PHOEBE FOSTER-NANCY SHERIDAN
GRAND OPERA HOUSE
70°—COOL, COMFORTABLE—70°

WRIGLEY FIELD
CLARK AND ADDISON STREETS
BASEBALL TODAY
Cubs vs. Brooklyn
GAME AT 3 P. M.
Box Seats on Sale at A. G. Spalding & Bros., 211 S. State Street, and Wrigley Field.

STATE PUBLISHES REPORT ON YEAR'S TRAFFIC SURVEY

Shows Costly Rural Roads Are Little Used.

BY HAL FOUST.

State Highway Engineer Sheets yesterday published his first report on a traffic survey started last August for the announced purpose of guiding future road expenditures to projects of the greatest value to the motorists who foot the bill.

The statistics presented in the elaborate preliminary report show Illinois laced with 8,500 miles of pavement, the main routes carrying volumes of traffic that more than justify the cost of the highway, but with hundreds of miles of little used concrete where a cheaper material would have met the needs of travel.

Finds System Sound.

However, in his conclusions, Mr. Sheets has lumped the good roads with the bad, the mileage that returns a rich revenue on the investment with the mileage that was a waste of public funds. By this means, the state engineer finds that the 160 million dollar bond issue system, which will cost half a billion dollars when completed and the bonds retired, is "economically sound."

Of the rural sections of the state's two lane pavements, only 86 miles carry a load in excess of 10,000 vehicles per day, 112 miles carry from 7,500 to 10,000 vehicles per day, 432 miles carry 5,0000 to 7,500 vehicles per day and the remainder of the mileage has a daily flow of less than 5,000. Mr. Sheets does not tabulate the routes with a low usage, but an analysis by the Chicago Motor club of the state's traffic counts for last August, the peak month for travel, shows 1,609 miles of expensive pavement on which $32,180,000 would have been saved had the state built the roads to fit the traffic.

Table Shows Use of Roads.

However, the report does make a comparison by counties of the volume of traffic on the state's mileage. Cook county, with 181.4 miles, had an average daily traffic of 2,661 vehicles for the eleven months from August, 1931 to June, 1932, inclusive. The average flow in August was 4,544 vehicles per day. Some of the counties with little traffic volume are listed in the following table:

County—	Mileage.	Autos per day.
Putnam	25.9	435
Pope	24.8	365
Stark	44.4	564
Johnson	37.9	588
Hardin	13.9	397
Hancock	100.4	588
Ford	107.3	572
Gallatin	28	517

In a class room lecture at the University of Illinois on Feb. 12, 1930, Mr. Sheets said that a traffic of from 500 to 800 cars per day, including trucks, could be accommodated by macadam costing from $8,000 to $15,000 per mile. The most of the concrete roads in these rural sections was approximately $30,000 per mile, and half of the money came from Cook county motorists.

Waste Curbs Expansion.

"If the state had not wasted money on little used concrete," said George Barton, engineer for the Chicago Motor club, "there would not be so many farmers marooned by mud, nor would city residents be marooned by the congestion and delays of travel on antiquated streets.

"An independant analysis of the statistics gathered by the state highway department indicates that much of our expensive concrete was laid on roads required solely to serve some farms or some subdivisions.

"The standard two-lane pavement will care for travel on most of the rural routes, although there are routes where three lanes are needed to aid in passing trucks and slow drivers. A third class is the radial routes leading from centers of population where four lanes are required. A fourth class is the busy radials leading from Chicago which require grade separations at all important intersections and a fifth class is the elevated highways which are necessary in Chicago."

Roads Reduce Auto Costs.

Analysis and conclusions from the survey by Mr. Sheets include the following:

1. The high type of pavement on the state bond issue system has reduced the average operating expense of an Illinois automobile $44.70 a year as compared with an average tax available to the highway department of $23.44 a year.

2. Twelve per cent of all traffic consists of vehicles licensed in states other than Illinois.

3. Fourteen per cent of state highway traffic consists of commercial vehicles and eighty-six per cent private passenger cars.

4. Ninety-three per cent of the area of the state lies within five miles of a state highway.

This preliminary report did not include the surveys made in the metropolitan areas of East St. Louis and Chicago. Ald. John Massen, chairman of the council traffic committee, issued a report on the Chicago study Monday.

FLEET TO STAY ON PACIFIC FOR REST OF YEAR

Washington, D. C., Aug. 24.—[Special.]—Continued unsettled conditions in the orient where Japan is making new inroads on Chinese territory have prompted the state and navy departments to retain the scouting fleet in the Pacific until the Panama canal maneuvers in January, it was learned today. The decision means that for at least another five months the United States will keep its full naval strength concentrated on the west coast.

The scouting fleet was transferred from the Atlantic coast early this year for the Hawaiian and Pacific coast maneuvers. When conditions at Shanghai and in Manchuria grew tense, it was decided to postpone the return of the warships of the scouting fleet to their home base on the Atlantic until October. A few days ago decision was reached to again delay the return of the Atlantic fleet until next January.

A new crisis in the Asiatic situation is expected in September or October when the league of nation's commission appointed to investigate Japanese activities in Manchuria is scheduled to make its report.

MUST BEHAVE

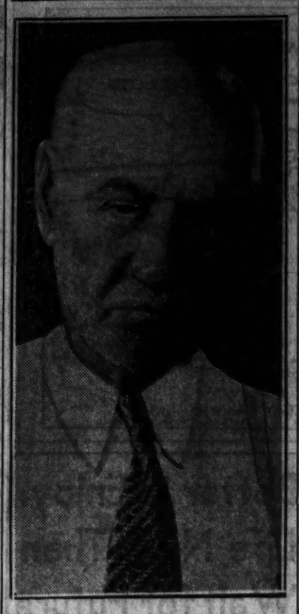

WILLIAM J. GLEASON.
[TRIBUNE Photo.]

William J. Gleason, 83 years old, who described himself as "Gambling Bill" when he was arrested Thursday night because of the reckless manner in which he was passing out $10 and $20 bills, walked out of the South State street court yesterday with $400 of his bank roll still intact. Gleason arrived in Chicago a few days ago from Lincoln, Neb., and registered at the Dearborn hotel, 666 South State street. On Tuesday night he went out for a fling, but was rescued at the 12th street beach by a taxi driver and driven to the detective bureau, where he was lodged in a cell. Yesterday Judge Justin McCarthy freed him.

ADMEN, A. F. OF L. JOIN IN 7 POINT PROSPERITY PLAN

Urge 30 Hour Week and Repeal of Prohibition.

New York, Aug. 24.—[Special.]—What was characterized as the first direct step ever taken to bring about joint action by industry, commerce and labor in a seven point plan for economic recovery and stabilization was announced today by the Advertising club of New York.

The program, worked out by its board of directors and concurred in by the American Federation of Labor, is designed to help restore the nation's economic life and provide jobs for millions of unemployed.

It was revealed after the meeting that a national congress of capital, labor and other important factors in trade and industry would be summoned in this city in October to consider the program and devise ways and means of putting it into effect.

Urge Support for Farming.

Business was urged to declare itself willing to support government policies that fairly serve interests of agriculture, an equally important factor in the nation.

The high lights of the seven points are:

1. That business and labor join in effecting a plan for their common problem—"stabilization for business and security of employment."

2. Revision of the anti-trust laws to permit the gigantic business of the nation to plan sensibly and thus avoid a repetition of the last era of overproduction and consequent depression.

3. Inauguration, through combined efforts of business and labor, of the six hour day and the five day week as a means of spreading employment.

Favor Public Works.

4. An aggressive and increasing program by the federal, state, and municipal governments for public and semi-public works. These, wherever possible, to be primarily income producing or self-liquidating.

5. The broadening of the base of taxation to distribute more generally and fairly the burden as a means of balancing the national budget.

6. Immediate reduction of the cost of federal, state, and municipal government, not necessarily by wage cuts, but primarily by trimming duplication of bureau activities and reducing non-essential duplicated activities.

7. Abolition of prohibition and liberalization of the Volstead act to secure additional employment and raise additional revenue for the government.

McAlister Wins Contest on Governorship Nomination

Nashville, Tenn., Aug. 24.—(AP)—The contest of Lewis B. Pope against the Democratic gubernatorial nomination of Hill McAlister was thrown out late tonight by the state primary board and McAlister was certified as the nominee. The vote was 31 to 7.

FIVE PLEAD NOT GUILTY TO LODGE LOTTERY CHARGE

Senator Davis Fails to Appear.

New York, Aug. 24.—[Special.]—Five of the seven individuals indicted last week in the federal government's drive to end lotteries conducted by national fraternal organizations were arraigned before Judge John C. Knox in federal court today and entered pleas of not guilty.

Neither Senator James J. Davis of Pennsylvania nor Theodore G. Miller of Mooseheart, Ill., who were named in two of the four separate indictments found, was present, and Judge Knox set Aug. 30 as the date for them to plead to these charges.

Conrad H. Mann of Kansas City, President Hoover's personal friend and a prominent figure in middle west politics, appeared with his counsel, former Attorney General Albert Ottinger. He and Frank E. Herring, editor of the Eagle magazine and a professor in Notre Dame university, were indicted together. This indictment, referred to as the Eagle indictment, was set for trial on Sept. 19.

The fourth indictment, naming M. J. Revise, head of the parcel delivery department of the Western Union and the Western Union Telegraph company, in connection with a lottery to be conducted by the Shriners, was set for trial on Sept. 26.

The two principal defendants, Bernard C. McGuire of the B. C. McGuire Merchandise company and his assistant, Raymond Walsh, were named in all four indictments and will be required to make their appearances in court on the various dates fixed. McGuire was held in $2,500 bail and all the others in nominal bail of $1,000 each.

Profits More Than 4 Million.

The indictments charge the defendants with sending or causing to be sent lottery tickets through interstate commerce in violation of the law.

According to government evidence, lotteries for charitable purposes were conducted by the Moose, the Eagles, and the Shriners in which tickets worth $5,000,000 were sold and in which cash prizes aggregating $225,000 were distributed. Bernard C. McGuire promoted these lotteries.

LEAKING LIQUOR SPOILS PRAYER IN VIRGINIA CHURCH

Jenkins, Ky., Aug. 24.—[Special.]—As members of the little congregation at McClure's Fork Church of God, a few miles from the Kentucky border in Dickenson county, Va., knelt in prayer, there came an odor of moonshine whisky, then a trickling of the intoxicant.

To some of those in the supplication it may have seemed a glorious manna was being sent down from heaven, but to others the stench became obnoxious as the flow was more pronounced.

Prayer finally ceased and a converted sister suggested that an investigation be made, concluding with, "Brethren, moonshine whisky should not be permitted in a house of worship."

It was allotted to the smallest man in the congregation to go through a little opening leading up into the attic to investigate. There he found two small jugs and a leaking ten gallon keg of moonshine, with indications the makers had infested the attic of the house of worship for some time. Entrance had been gained by prying the ceiling from the outside beneath the roof. Officers were advised, who confiscated the whisky and are looking for the intruder.

JAIL FOR DRY IS UPHELD BY COURT RULING

Wilmington, Del., Aug. 24.—(AP)—The judgment of Federal Judge John P. Nields, who held Harold D. Wilson, former deputy prohibition administrator for Delaware, in contempt of court for refusing to name the person who gave him a key to a club which was raided, was ordered put into effect in a mandate received today from the Circuit Court of Appeals.

Wilson, who is now connected with prohibition forces at Omaha, Neb., in the fall of 1930 conducted a raid on the headquarters here of the Democratic league of Delaware. The league later entered suit asking that a quantity of beverage seized be returned on the ground that it had been obtained illegally.

Judge Nields in District court in February, 1931, held Wilson in contempt when he refused to reveal the name and sentenced him to an indeterminate stay in the county jail here. Wilson was released on bail, however, pending an appeal to the Circuit Court of Appeals at Philadelphia. The latter court last May upheld Judge Nields.

Earthquake Causes Damage in Island Resort

MANILA, Aug. 25 (Thursday).—(AP)—Several thousand dollars' damage was caused and residents terrified when the most severe earthquake in recent years struck last night at Baguio, a mountain resort 200 miles north of here, and at nearby La Union. Residents at both places slept in the streets, fearing a recurrence of the shock. A landslide blocked the main mountain road.

JAPANESE TROOPS AGAIN ON PATROL IN STREETS OF SHANGHAI

SHANGHAI, Aug. 24.—(AP)—While the Chinese "Blood and Iron society" intensified its agitation for an anti-Japanese boycott today Japanese soldiers in steel helmets appeared again in the streets of Hongkew, one of the Shanghai districts which was fought over early this year. Japanese naval officials announced that they had increased their guard because of the growing anti-Japanese boycott.

Japanese headquarters assured their large national colony in Hongkew that "every precaution will be taken to insure the safety of Japanese residents against the harmful mischief of unruly elements."

The "Blood and Iron society" delivered a bomb to a prominent Chinese merchant here today with a note which read: "This time the fuse is not set. Stop handling Japanese goods or the next time it will be." The Chinese Chamber of Commerce also issued a circular urging merchants to stricter observation of the anti-Japanese crusade.

Oldest Resident of Grant County, Indiana, Dies at 101

Marion, Ind., Aug. 24.—[Special.]—Nathaniel Foltz, Grant county's oldest resident, is dead at his home near here of pneumonia at the age of 101. He has ten children living. He came here from Marion, O., in 1834.

BROTHER THINKS SMITH REYNOLDS WAS MURDERED

Winston-Salem, N. C., Aug. 24.—(AP)—R. J. Reynolds Jr., heir to the tobacco fortune founded by his father, said here today he believed his brother, Smith, shot to death at the Reynolds home here, July 6, was murdered.

The 20 year old younger brother died from a bullet wound in the head inflicted after a liquor party.

His bride, Libby Holman Reynolds, and his chum, Albert Walker, are free under $25,000 bonds awaiting trial on a charge of murder growing out of the case, which was at first called suicide by the coroner.

Dick Reynolds issued his statement after a conference at the Reynolds office building today with Sheriff Transou Scott and others.

"In view of the facts available at this time, I believe my brother's death was murder," he said, basing his belief on testimony at the coroner's inquest.

"I do not think Smith was of a temperament to commit suicide," he continued.

Chinese Group Demands U. S. Explorer Be Expelled

(Copyright: 1932: By the New York Times.)

SHANGHAI, Aug. 24.—Cancellation of passports and forcible deportation from China of Gene Lamb and his wife, Americans now exploring in Ninghsia, western China, is demanded by the Peiping Association for the Preservation of Cultural Objects, the same organization which crippled Roy Chapman Andrews' activities. The association charges that the Lambs sent to America "false reports and seditious statements insulting China."

FACTS
are attracting people to this hotel-home!

Nothing overdone—nothing "showy"—but refined simplicity in an environment that is truly homelike, friendly, inviting—these facts are the key to the selection of The Park Lane as the home of so many discriminating people. Smartly furnished apartments—one to six rooms. An excellent dining room. Your visit will receive our cordial welcome.

The PARK LANE
(Direction of Frederic C. Skillman)
Sheridan Road at Surf St.
'Phone Bittersweet 3800
North Side Motor Coaches stop at the door

$3.93
Marking Down
the value of Human life
Worse than War
50,510 members of A.E.F. killed in action and died of wounds during 18 months of World War.
182,674 members of A. E. F. wounded in action during 18 months of World War.
53,650 killed in automobile accidents in U.S. in 18 months ending December 31, 1931.
1,576,840 injured in automobile accidents in U. S. in 18 months ending December 31, 1931.
Caution:
In the days of slower speeds and unsurfaced roads you were taught to put your best tires on the rear wheels—for traction. Not so today. With speeds of 40,50,60 and better the best tires belong on the front wheels. When a front tire blows it's seldom a minor accident—too often it's fatal.
TODAY'S MARKET is flooded with tires deliberately built to sell as low as $3.93 and similar prices according to size. Built to sell—not to serve. "Round and cheap." Put out with utter disregard for quality. Price is the pattern. The sacrifice of human life is the inevitable penalty.
When a battle for more business directly affects public safety it's time to speak frankly.
Take out quality to meet price in clothing and furniture—in fact, most merchandise—and your only penalty for buying is dissatisfaction. Not so with tires. Human safety hangs in the balance when every tire is made.
A Tire Built for 25 Miles an Hour Cannot Go 40,50 or 60 With Safety
"Bargain" tires unsafe to drive over 25 miles an hour are expected to travel up to 60 and better. They are a menace on American highways—a markdown on the value of human life.
General condemns such tires as a betrayal of the industry's clearly defined responsibility to the motoring public. General has never bid for business by lowering quality.
17.6% Increase in Sales Proves that People Want the Safety of Generals
Today our factory is working full time. Sales are going up. Six months records show 17.6% more General Tires were sold than in the same period last year. What other tire manufacturer can say that?
Generals were always worth the difference when that difference amounted to dollars. Today, with raw material costs the lowest in history, that difference is measured in pennies.
That slight additional first cost brings you the exclusive advantages of patented no-breaker-strip construction—full plies from bead to bead—blowout-proof, skid-safe protection—the comfort of 30% less air pressure—and the economy of General's famous big mileage.
THE GENERAL TIRE & RUBBER COMPANY, AKRON, OHIO

SECTION TWO
SPORTS MARKETS
WANT ADS

Chicago Daily Tribune

THE WORLD'S GREATEST NEWSPAPER

THURSDAY, AUGUST 25, 1932. *** 15

The Tribune's Telephone Number Is
Superior 0100
Looking for Furniture Bargains? See Home Furnishings in Tribune Want Ads!

CUBS WIN 5TH IN ROW, 7-4; LEAD BY 4½ GAMES

3 CHICAGOANS SURVIVE IN WESTERN AMATEUR GOLF

LEHMAN, BANKS, COUCH GO INTO QUARTER FINALS

Moe, 1931 Champion, Is Beaten.

BY CHARLES BARTLETT.
[Chicago Tribune Press Service.]

Rockford, Ill., Aug. 24.—The 33d annual amateur tournament of the Western Amateur Golf association moved through two turbulent rounds of match play over the course of the Rockford Country club today. The close of a day replete with surprising developments left three Chicagoans among the eight men who will battle through the 36 hole quarter-final round tomorrow.

JOHNNY LEHMAN.

Not the least of the day's surprises was the elimination of Don Moe of Portland, Ore., the defending champion. Moe lost to Chick Evans of Edgewater Golf club, Chicago, eight times western amateur champion, in the first round, 1 up. The struggle was not decided until the pair reached the 18th green.

Putter Fails in Afternoon.

Evans' triumph was shortlived. His putter, which had gained him a victory over the champion in the morning round, reversed itself after noon and he was beaten by Arthur Bartlett of Ottumwa, Ia., another veteran of many a western tournament, in the second round, 2 up.

As unexpected as both of these results were, they scarcely overshadowed the defeat of Dick Martin of Sunset Valley, the Chicago district champion, by Richard Ashley of Kenosha, Wis. Martin had shot a 68 in the qualifying round yesterday and until Johnny Lehman, the medalist, posted his 66 for a record breaking qualifying score, Martin had appeared to be certain of leading the field. He carried on his brilliant play in the first round match this morning, eliminating Frank Justin of Chicago with comparative ease, 4 and 3.

Four Up on Martin at Turn.

His afternoon round, however, was another story. Ashley, who had startled the gallery and shattered the morale of his morning opponent, Bob Cochran of St. Louis, with a hole in one on the 130 yard 16th, got the jump on Martin right at the start and led by four holes at the end of the first nine. Thereafter he merely protected his lead and breezed in to win, 3 and 2.

Lehman had no trouble at all coasting through his first two rounds. He routed Joel Shepherd of Kalamazoo, Mich., 6 and 4, in the morning round and in the afternoon defeated Arnold Huhta of De Kalb, Ill., 5 and 4. His play was as steady today as it was yesterday when he turned in his record breaking medal score of 137.

In his match with Shepherd he was out in 35, one under par. On the 10th he holed a chip shot for his fourth consecutive two on this 230 yard hole, and he sank a ten foot putt for a birdie on the 11th. His first above-par hole of the day was the 14th, where he took a 6 to end the match. Incidentally, that was the first hole on which he had taken more than perfect figures in 31 holes of play.

Ex-Stanford Star Wins.

Besides Lehman, Bartlett, and Ashley, those who won their way into the quarter finals are Ira Couch of Chicago Golf club; John Banks, Chicago; Don Armstrong, Aurora; Gus Moreland of Dallas, Tex., and Charles Seaver of Los Angeles, Cal.

Seaver, a former half back on the Stanford university football team, and a member of the Walker cup team, was hard pressed to beat Frank Renwick of Aurora in the first round. Renwick carried him to the 20th hole, where Seaver ended the struggle with

[Continued on next page, column 6.]

Major Leagues

NATIONAL LEAGUE.

	W.	L.	Pct.		W.	L.	Pct.
CHICAGO	68	51	.571	Philadel.	62	63	.496
Brooklyn	66	58	.532	St. Louis	60	62	.492
Pittsburgh	64	58	.525	New York	58	64	.475
Boston	63	64	.496	Cincinnati	53	74	.417

YESTERDAY'S RESULTS.

Chicago	7;	Brooklyn	4
Philadelphia	9;	Pittsburgh	6
Boston	5-1;	Cincinnati	2-3
St. Louis	6;	New York	2

GAMES TODAY.

Brooklyn at Chicago. Boston at Cincinnati.
Phil. at Pittsburgh. N. York at St. Louis.

AMERICAN LEAGUE.

	W.	L.	Pct.		W.	L.	Pct.
New York	84	37	.694	Detroit	62	58	.517
Philadel.	75	49	.605	St. Louis	58	58	.458
Cleveland	70	53	.569	CHICAGO	58	60	.322
Washington	69	55	.566	Boston	52	90	.262

YESTERDAY'S RESULTS.

Chicago	7;	Boston	3
New York	9;	Cleveland	3
Washington	2;	Detroit	1
St. Louis	5;	Philadelphia	3
	[11 innings.]		

GAMES TODAY.

Chicago at Boston. St. Louis at Philadel.
Detroit at Washingt'n. Cleveland at N. York.

THE GUMPS—THE HAT TRICK

ONE MINUTE HAS ELAPSED SINCE YESTERDAY WHEN WE LEFT THE WIDOW TEARING AFTER TOM WITH HIS DERBY IN HER HAND —
OH TOM DARLING!
TOM LEFT FOR HIS OFFICE WITHOUT SPEAKING — WEARING THE FEDORA HAT IN WHICH HENRIETTA HID THE PAWN TICKET FOR HER NECKLACE —
I DON'T LIKE THAT HAT ON YOU— DEAR—
I'D MUCH RATHER SEE YOU IN THIS ONE— DARLING— IT'S SO MUCH MORE BECOMING—
YOU LOOK SO HANDSOME IN A DERBY— SWEETHEART—
A CLOSE SHAVE— AND NOW—HENRIETTA— TAKE THAT PAWN TICKET AND GIVE IT TO SCOOGE—QUICK! BEFORE SOME OTHER BAD LUCK HAPPENS TO YOU—
TO BE CONTINUED
8-25
SIDNEY SMITH
Reg. U. S. Pat. Off.; Copyright, 1932, by The Chicago Tribune.

Golden Rule Coaches Go on Gold Rush

BY WESTBROOK PEGLER.
[Chicago Tribune Press Service.]

New York, Aug. 24.—It is with some confusion that I hear that several of the great spiritual leaders of the game of football have decided to take the shilling from the moving picture industry because the moment that commercialism enters into the soul of a football man sport hops out the window.

I believe this implicitly because the proposition was so stated by these great spiritual leaders a few years ago when C. C. Pyle and other practical promoters were going around corrupting the spirit of sport in many a stalwart young innocent of the football cloisters with financial enticements. Mr. Pyle and the others represented a brutal materialism and they had no ability to appreciate the true beauty of football played under intercollegiate conditions.

They poisoned the idealism of their prey by suggesting to them that when they got out of college they could not pay the rent with laudatory newspaper clippings and little gilt footballs and, though they claimed many victims, the gridiron evangelists undoubtedly saved a few by inquiring, "What is a man profited if he shall gain the rent and the eating money and lose his amateur standing?"

The Dollar Usually Is the Yardstick.

At first I did not understand the value of this spiritual treasure, as it seemed to me that the ability to make money, preferably by honest means, was the one standard gauge by which success was measured in this country. It was not that money, of itself, was the substance of success, but that if a man had great ability his earnings would be commensurate.

Moreover, cost or cash value was the accepted gauge of worth not only as to men but as to achievements. American cities boasted of their libraries, not that they contained so and so many books of such and such a character, but that they had cost a million dollars or two million. A five million dollar city hall was just four million dollars better than a million dollar hospital.

And it was natural to reckon that a football player who could make $10,000 a season for a few years after leaving college was a better football player than the one who did not receive any offers of employment from Mr. Pyle. Football, I took it, was a kind of trade or profession because the colleges emphasized it so and such great care was taken to acquire good football candidates and drill them in the intricate mysteries of the game.

Naturally, if football was a trade or profession a young man who had majored in the game during his years at school seemed justified in pursuing upon his graduation the one occupation for which his physique and his college education have best equipped him. And, of course, the commercial yardstick has been applied to the coaches, too. The most successful of the wizard mentors receive as much as $25,000 a year and pickings, whereas the less successful tutors have to be content with inferior pay and no pickings, and with such duties as coaching the second string backs or the scrub or scouting.

By-Products Belong to Coach.

These coaches' earnings all seem legitimate except certain of the pickings which are the income from literary cat meat sold through the journalistic wagon peddlers and from testimonials of dubious sincerity. However, the coaches did not seem to suffer any spiritual contamination from the acceptance of their cash rewards from whatever source, although the distinction was pretty fine between this sort of money and the kind that C. C. Pyle was paying over to Red Grange.

It must be said, though, that one of our middle western apostles was not like other coaches. For years he held back, refusing to exploit football for personal profit while his brothers in the convas cloth of this semi-clerical calling were no more loath than so many Billy Sundays. The point was made that an impecunious blocking back with his board and keep to earn for himself must be careful not to earn very much lest he come under suspicion. The coaches, however, might be selling for their own profit the by-product of the players' own efforts, with much more interest in the

[Continued on page 17, column 4.]

OLD PIGEON HOLE, SOLD FOR A SONG, WINS 5TH IN ROW

Whips Platers by Length at Hawthorne.

BY FRENCH LANE.

For a horse that sold for $150 only six weeks ago, Pigeon Hole is doing right well by his new owner, Mrs. L. A. Connor of Kentucky.

He was out again at Hawthorne yesterday associating with those $2,000 selling platers in a mile and a sixteenth race. And when the race was over Pigeon Hole's number was hung out in the winner's slot.

It was the fifth straight victory he has rolled up—one at Arlington and the other four at Hawthorne—for his new owner. It was the sixth time he had entered the winner's circle since he sold for $150. His earnings since the sale total $4,575.

Once Great Stake Horse.

The story about Pigeon Hole is just one more turf romance. Pigeon Hole was a mighty horse once upon a time. Then he drifted down the ladder to the lowest rung. Now he's back again as the most famous selling plater in the country.

Probably the saddest day in Pigeon Hole's life was that July morning some six weeks ago at Arlington when he was led into the sales ring to go under the hammer at Hal Price Headley's disposal auction. It was made more sad when the auctioneer shouted, "What am I bid for him?" Pigeon Hole had performed many noble deeds while racing in the Headley jacket. The auctioneer told about his famous victories. Stake after stake he had won. Many handicaps had gone his way. And old Pigeon Hole sort of acted as if he wanted to pat himself on the chest while the silver tongue of the auctioneer wagged on and on.

Sold—And for $150.

But there were bumps and blemishes here and there on his old legs and in his starts just prior to the sale he had not been able to beat platers. Despite the auctioneer's spellbinding oratory not a man, woman, or child in the crowd would bid as much as a $10 note for Pigeon Hole. Out on the withdrawn from the sale. Out on the fringe of the crowd there was a whispered conversation between Mr. Headley and Mrs. Conner's agent. "I'll give you $150 for him," said the agent. "He's your horse," replied Mr. Headley.

In his last five victories Pigeon Hole has run like a stake horse. Maybe his ancient legs were hurting him, but if they were Pigeon Hole has been too game to let anybody know anything about it. He has looked the platers in the eye and traveled on out far in front of them to win as he pleased.

Just Coasts Home.

He went into the lead at the head of the stretch yesterday, took things easy in the final furlong, and beat White Legs by a length. Curmudgeon, which ran out at the head of the stretch, was third.

Almost the whole crowd—there were some 10,000 present—was pulling for Pigeon Hole. When he came sauntering home they gave him a great cheer. And why not? A big majority of the folks had bet on him and he paid $3.08 for a $2 ticket, being just a little better than 1 to 2 in the wagering.

The Worth purse, at a mile and a sixteenth, was the best race on the program at Hawthorne yesterday, and it resulted in a handy victory for Watch Him, which races in the silks of Mrs. John Hertz.

Rehoboth made the early pace, but Watch Him was never far back, and at the head of the stretch Jockey Steffen took the Hertz colt around on the outside and he soon flew into the lead.

Pays $7.08 to Win.

Tom Taggart's Playdale was coming with a rush by this time, and he, too, drove past the tiring Rehoboth. But he couldn't catch Watch Him, which won by two lengths. He had a big following and paid $7.08 in the mutuels. Watch Him reeled off the mile and a sixteenth in 1:45 2-5, very fast for the Hawthorne racing strip.

HACK SLUGS BALL ALL THE WAY TO SECOND BASE

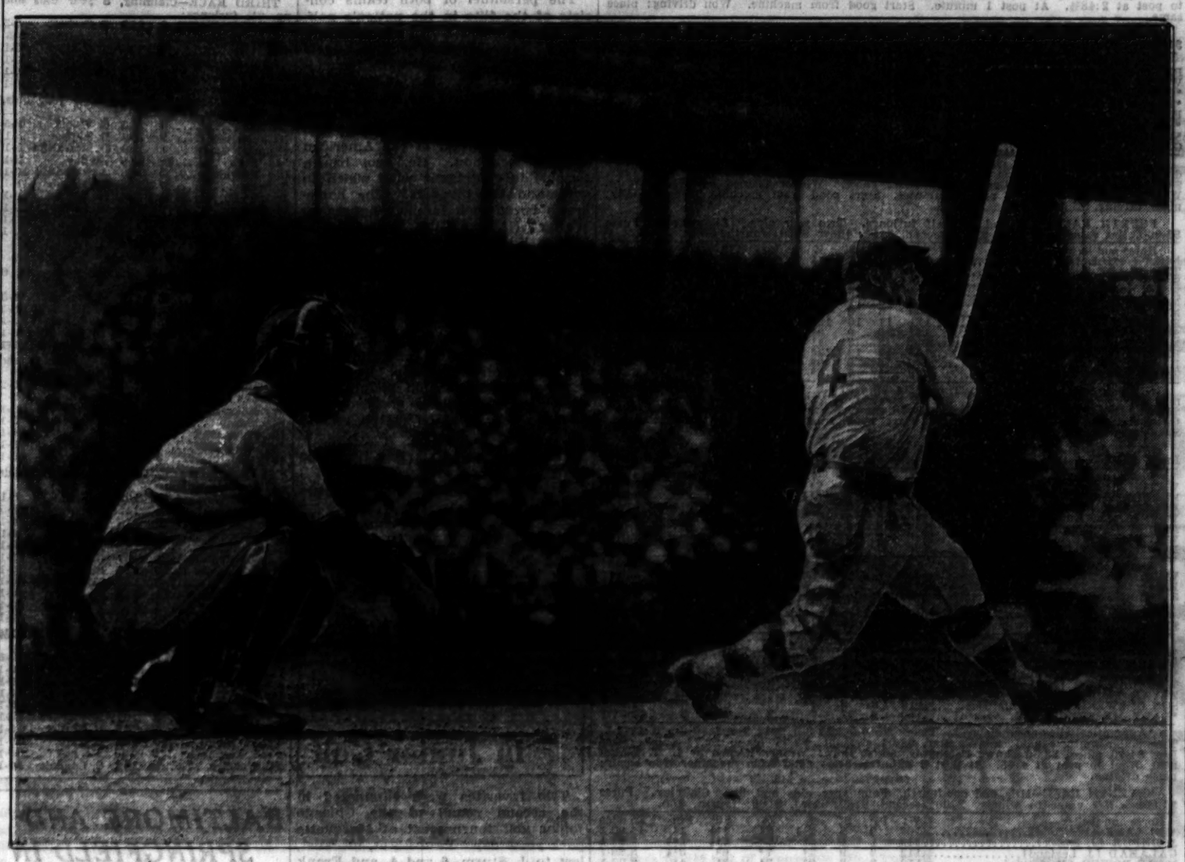

Hack Wilson takes a mighty swing at one of Charley Root's pitches in third inning yesterday, but the ball merely rolls to Billy Herman, Cubs' second baseman. Billy threw to first for an easy out. Wilson accomplished nothing in four trips to the plate. The Cubs won, 7 to 4. [TRIBUNE Photo.]

Prof. Lyons Demonstrates His Victory Formula for Sox, 7-3

BY IRVING VAUGHAN.
[Chicago Tribune Press Service.]

Boston, Mass., Aug. 24.—Prof. Ted Lyons, the gallant bachelor of Vinton, La., performed in a dual rôle today, and his act was more than sufficient to make the lowly Red Sox unravel in the series opener with the almost equally humble White Sox. Ted not only pitched himself into his eighth victory of the year but made three hits, the latter item taking care of four runs, which was exactly the Chicagoans' winning margin in a 7 to 3 triumph.

Lyons encountered difficulty in the early innings and surrendered three runs, which was the same number the westerners had been able to score off their nemesis, Bob Kline, in a similar span. One of these runs was driven home by Ted's first single. Then he tried to start something by beating out a bunt to open the fifth inning, but this didn't work. So in the seventh, with the deadlock still in existence, he became a bit more violent. He noticed two mates on base and doubled them home. He scored himself in the four run rally, which definitely decided everything.

Boston Scores First.

A single by Stumpf and a double by Alexander gave Boston a run after two were out in the first inning, but the Chicagoans adjusted this matter in a hurry. They came up with a pair in the second and should have had twice that many. Sullivan singled and continued to third on Kline's bad throw to first. He scored on Appling's hit. Nobody was retired on Selph's grounder to third. Appling then died trying to steal third, Kress flied out, and Grube singled. Lyons did the same thing to send Selph home with the second run.

Fonseca's boys bobbed up with another run in the third. Funk tripled to the grass embankment in left center and scored on Hayes' drooping single behind third. This made it 3 to 1, but not for long. Olson blew open the home half of the third with a single to left and Pickering popped out. Stumpf hit a home run into the seats behind the left field flagpole.

Then Came the Fireworks.

Kress singled to center to start the seventh and the deadlock still in existence, he became a bit more violent. Grube looped a double over first, putting Kress on third. Lyons then resumed his batting activities by doubling to left center, scoring Kress and Grube. This moved Kline out of the picture. Funk sacrificed Lyons to third. Hayes also bunted and Alexander picked the ball up but thought it foul, so he made no play. It gave Hayes a hit and Lyons scored. Seeds tapped to Boerner, who pegged to second, but Olson dropped the ball. Hayes went to third on Sullivan's fly and scored when Tate threw wild to second trying to catch Seeds stealing.

The things Lyons had to contend with after the third weren't exactly annoying. Kline led off in the third with a two bagger to center, was sacrificed to third and cut down when he tried to score on Pickering's grounder to short. Tate doubled with one out in the seventh, but made no progress. Pickering got a single on a trick bounder that hit Appling on the cheek to start the eighth, but a double play and fly ball fixed that. Mr. Jolley furnished a hit in the ninth, but never passed first base.

A Passing Grade

CHICAGO.	AB	R	H	PO	A
Funk,cf	4	1	1	2	0
Hayes,2b	5	1	2	4	5
Seeds,rf	3	0	0	1	0
Sullivan,1b	4	1	1	10	1
Appling,ss	4	0	1	1	5
Selph,3b	4	1	0	0	1
Kress,lf	4	1	1	2	0
Grube,c	4	1	2	6	0
Lyons,p	4	1	3	1	1
	36	7	12	27	13

BOSTON.	AB	R	H	PO	A
Olson,2b	3	1	1	1	3
Pick'ling,3b	4	0	1	2	2
Stumpf,rf	4	2	2	0	0
Alex'er,1b	4	0	1	10	1
Jolley,lf	4	0	1	1	1
Oliver,cf	4	0	1	6	0
W'rstl'r,ss	3	0	0	1	5
Tate,c	4	0	1	4	1
Kline,p	2	0	1	1	1
Boerner,p	0	0	0	0	2
M'N'ht'n,p	0	0	0	1	0
	34	3	9	27	16

†Johnson batted for Boerner in seventh and McManus batted for Warstler in ninth.

Chicago	021	000	400—7
Boston	102	000	000—3

Errors—Kline, Tate, Olson. Runs batted in—Lyons [3], Hayes, [2], Appling, Stumpf [2], Alexander. Two base hits—Grube [2], Funk, Lyons, Alexander, Oliver, Tate, Kline. Home run—Stumpf. Stolen base—Seeds. Sacrifices—Funk, Seeds, Olson. Double plays—Hayes to Sullivan. Left on bases—Chicago, 4; Boston, 5. Struck out—Lyons, 3; Kline, 1; McNaughton, 1. Hits—Kline, 10 in 6 innings; Boerner, 1 in 1 inning; McNaughton, 1 in 2 innings. Losing pitcher—Kline. Umpires—Ormsby, Dineen. Time of game—1:42.

HACK'S A WOW IN BROOKLYN, BUT IN CHICAGO—

Hack Wilson was a bust again yesterday.

In Brooklyn Mr. Wilson has done many wicked things with his bat to distress his former mates. Several of the Cub embarraasments in Flatbush, such as the one in which Hack hit a home run off Malone with the bases full in the first inning, have been due to the pudgy one's power above all other things.

But Hack Wilson was a bust again at Wrigley field yesterday, just as he was in the first Dodgers' series here and just as he was in the second Dodgers' series in Chicago.

The first time Hack came back to Chicago his total batting in four games was one scratch single. Another scratch single, an infield one at that, was his total hitting during the four games the Dodgers played here in July.

Hack Still Fans.

In the first inning yesterday the former National league home run king fanned with mates on second and first. In the third inning he was thrown out by Herman. In the fifth inning he came up with men on third and second with the tying runs and two out. Hack obliged by letting a third strike slip by without a swing. In the seventh Hack flashed his one offensive stroke—he walked to fill the bases and hasten Root's demise.

[When Charley failed to strike out Hack, Manager Grimm signaled Bob Smith to bear down in his warming up exercises and two minutes later Root was out of the game.]

He'd Better Hurry.

Hack's fadeouts yesterday were great surprises to some of the boys up north, who, it is said, sat up most of the night Wednesday listening to Hack tell how he was going to tear out the right field wall with long drives, come afternoon.

Nevertheless, Wilson appears to be in much better physical condition than he was last year while with the Cubs. For the most part he is in good spirits, reports of midnight truculence from Pittsburgh notwithstanding. Now, whenever Hack socks a nocturnal pal he apologizes the next morning, 'tis reported.

Cubs Start Bush Today; Dodgers to Depend on Clark

This afternoon Guy Bush will carry on against William Watson Clark, a distinguished left hander who has made it very tough for the Cubs so far this year, in the second game of the series with Brooklyn.

Tomorrow Lon Warneke will go after victory No. 19 with blood in his eye. Lon has lost five games this year and three of the defeats were hung on him by the Dodgers. They included two on successive days the last time the Cubs were in Brooklyn.

Dazzy Vance did not pitch in the last series between the Dodgers and the Cubs and there is said to be little likelihood he will get in this series, though his reported sore arm was sufficiently soothed for him to warm up a little yesterday.

The Cubs now have won two more games than the second place Dodgers and have lost seven fewer. The Dodgers have 30 more games to play and the Cubs have 35.

Frank O'Doul, the National league's leading hitter, had a double, a single and a walk in five trips to the plate and fattened his average. He had a distressing day afield. He had a terrible time getting his hands on Herman's triple and then made a bad throw to let Billy run on home. He also punted Grimm's double in the big fourth, but got no error because Charley was content to stop at second.

The telegraphic plant at Wrigley field collapsed before the game started and not a word of the important contest was cleared telegraphically from the park. There was a great demand for radio reports, carrier pigeons, pinto ponies and overland stages. However, such devices were not available for use by the New York and Brooklyn newspapers, which, through a merciful fate, were kept in the dark as to the sufferings of their heroes.

Brooklyn Players Speak Over W-G-N This Afternoon

Three members of the Brooklyn club—Manager Max Carey, Pitcher Dazzy Vance, and Outfielder Hack Wilson—will talk over W-G-N, THE TRIBUNE radio station, from Wrigley field at 2:45 this afternoon.

25,000 CHEER 4 RUN RALLY TO BEAT DODGERS

Herman Gets 3 Hits, Walk in 4 Trips.

Full Speed Ahead!

BROOKLYN.	AB	R	H	PO	A
Taylor,cf	4	0	2	1	0
Stripp,3b	5	2	3	0	1
O'Doul,lf	4	1	2	2	0
Wilson,rf	4	0	0	0	0
Cucci'o,2b	1	0	0	1	3
Slade,ss	3	0	1	1	2
Wright,ss	1	0	0	0	1
Clancy,1b	5	0	0	13	2
Lopez,c	4	1	1	5	1
Mungo,p	2	0	0	1	2
Thomas,p	0	0	0	0	0
Quinn,p	0	0	0	0	1
	*36	4	9	24	13

CHICAGO.	AB	R	H	PO	A
Herm'n,2b	3	2	3	1	3
English,3b	4	0	0	1	1
Cuyler,rf	4	1	1	1	0
Steph'n,lf	4	1	1	3	0
Moore,cf	4	0	0	6	0
Grimm,1b	4	1	1	6	0
Hartnett,c	3	1	1	3	0
Koenig,ss	3	0	1	1	0
Root,p	2	0	1	0	0
Smith,p	1	1	1	0	0
	32	7	10	27	4

*Picinich batted for Mungo and Frederick for Slade in seventh. Sukeforth batted for Thomas in eighth.

Brooklyn	200	000	110—4
Chicago	000	410	20*—7

Error—O'Doul. Runs batted in—Slade [2], Stephenson, Grimm, Hartnett, Koenig, Cuyler, Cuccinello, Herman, Stripp. Two base hits—Stripp, Slade, D. Taylor, Stephenson, Grimm, Hartnett, O'Doul, Herman, Smith. Three base hit—Herman. Double play—Clancy to Slade. Left on bases—Brooklyn, 12; Chicago, 2. Bases on balls—Mungo, 1; Root, 5; Smith, 1. Struck out—Mungo, 3; Thomas, 2; Root, 5; Smith, 1. Hits—Off Mungo, 8 in 6 innings; Thomas, 2 in 1; Quinn, none in 1; Root, 6 in 6 2-3; Smith, 3 in 2 1-3. Hit by pitcher—By Root [Cuccinello]. Winning pitcher—Root. Losing pitcher—Mungo. Umpires—Klem, Pfirman, and Reardon. Time—1:51.

BY EDWARD BURNS.

One game of the highly important three game baseball series between the Cubs and the second place Brooklyn Dodgers has been played and set down in the book as a 7 to 4 triumph for the Chicagoans. In beating their main foes before 25,000 at Wrigley field yesterday afternoon the Cubs increased their lead over the Dodgers to four and a half games and also moved up a game on the third place Pirates, who now trail the leaders by five and a half games.

The contest, more like the old slashbang Cub spectacles than anything the Cubs have staged at Wrigley field in many weeks, was the more refreshing because in the first third of the game the Chicago boys were laboring under a handicap of two runs which the Dodgers scored off Charley Root in the first inning. This circumstance seemed most serious in view of the fact that Van Mungo, an able man, was doing the Dodgers' pitching.

Bring Out Fireworks in Fourth.

Waiting for one of those ninth inning special Cub finishes was ruled out by Manager Charley Grimm, however. In the fourth Boss Charley gave the signal for a way back when McCarthy riot. Cuyler singled and scored on Stephenson's double—one of nine knocked in the park during the afternoon. Stevie went to third while Moore was being thrown out. Then Grimm and Hartnett both busted gorgeous doubles and Koenig followed with a single, the whole of which netted the Cubs four runs and a 4 to 2 lead.

In the fifth inning Billy Herman doubled and later scored the Cubs' fifth run on some smart baserunning. And, since we've mentioned Billy, there's no better place than right here to record that the Cubs' sprightly young second baseman had a perfect day at bat with a single in the first inning, a walk in the third inning, the double after which he scored in the fifth, and a triple with which he drove in a run in the seventh and continued on home on an error by O'Doul.

Seventh Unlucky for Root.

After Herman scored that run in the fifth the score was 5 to 2 and, inasmuch as Root had steadied splendidly after his flighty first inning, it appeared the engagement would proceed to the end without giving the rabid bugs any gooseflesh.

In the seventh inning, however, and after two were out, Mr. Root bogged down, filled the bases and then forced home a run with a walk. With the bases full, and the score 5 to 3, a single would have tied the score and one of those fashionable doubles would have given the Dodgers the lead. Manager Grimm called in Bob Smith and Manager Carey sent forth Johnny Frederick, who has been making a name for himself hitting pinch homers. This time Johnny obliged by fouling out to Hartnett.

Misses Homer by 10 Feet.

Smith and Herman produced those two runs in the seventh, but the Dodgers again turned on the heat in the eighth when they got a run home on three singles and O'Doul came up with two on, bent on making one of his famous anti-Cub homers, which would have tied the score. He missed the homer by 10 feet, and that scare was over. From then on comfort abounded.

Yesterday's triumph made it five straight for the Cubs and eight out of nine for the home stand. And while we're in this vein we may as well remind you that it was the 15th victory the Cubs have won out of the 20 played under the management of Mr. Grimm. It was the eighth decision over the Dodgers in 17 played. So this afternoon the Cubs will have the opportunity to even the season series. Furthermore, when the Chicagoans stepped 5½ games ahead of the

[Continued on page 17, column 3.]

MAN O' WAR SON, WAR HERO, WINS HURON HANDICAP

Beats Out Stepenfetchit at Saratoga.

Saratoga Springs, N. Y., Aug. 24.—[Special.]—The Huron handicap fell to a son of Man o' War for the second time today, when the Glen Riddle farm's War Hero, winner of the Travers last Saturday, duplicated the feat of Crusader in 1926 and scored in a driving finish. Crusader also bore the Glen Riddle silks.

It was no easy task for War Hero to gain the $2,850 prize, for he was out to the last ounce to win by half a length over Mrs. John Hay Whitney's Stepenfetchit, which showed a decided improvement over recent races. Eight lengths back of Stepenfetchit, Snap Back gained the show, with Osculator and Pardee finishing as named.

Pelican Loses.

War Hero finished the mile and three-sixteenths in 1:57, the fastest time since Cleopatra won for W. R. Coe under 114 pounds in 1920. War Hero's impost was 112 and he handled the weight well. Johnny Gilbert, who was on the colt when he won the Travers, again had the leg up this afternoon.

There was a disappointment for the backers of Joseph E. Widener's gelded son of Haste, The Pelican, in the Lucerne purse, when he finished out of the money after being made a hot favorite at even money. The Pelican has been regarded as the best 2 year old in the Widener barn and one of the best of the division.

Bold Lover Wins.

Either he was short today or he is a good deal less in quality than has been believed. E. R. Bradley's Bold Lover, an 8 to 1 shot, which had previously started in a claiming race, was the winner by a nose over Mrs. Payne Whitney's Jungle King. W. R. Coe's Llandaff landed third. The order after that was Kerry Patch, Misguide, The Pelican, Union, Energetic Boy, and Lieut. Bob.

Mate, Gusto Arrive Today for Gold Cup

Mate and Gusto will arrive at Hawthorne this morning for the Gold cup Saturday. They left the Saratoga track in the same car yesterday morning. Equipoise was definitely declared out of the Gold cup late yesterday.

The easterners in the Gold cup field will be Faireno, Mate, and Gusto. The west will be represented by Plucky Play, Charleigh, Brown Wisdom, Evergold, Polydorus, Sidney Grant, and possibly two or three others.

Faireno thrilled the railbirds at Hawthorne early yesterday morning when he galloped six furlongs in 1:12 3-5. He was fighting for his head all the way and all who watched the workout were impressed by his fine condition. "We won't have an excuse to offer if Faireno is beaten in the Cup," George Tappin, who brought the 3 year old here, declared after the training move.

A lot of old timers got a kick out of the second race yesterday when Nusakan was an easy winner at odds of $21 to 1. A few years back he could beat most any sprinter in the country. He raced yesterday in the silks of J. D. Mikel of Bloomington, Ill.

The winning streak of the Nash Brothers' Shandon farm horses keeps going right along. North Mill carried the green and white Shandon jacket to victory yesterday and paid $45.96 for a two dollar ticket.

Brother Hanover Wins National Handicap Trot

Springfield, Ill., Aug. 24.—(AP)—Brother Hanover, the Hanover Shoe Farm's entry, of Hanover, Pa., circled the track two heats in 2:06¾ to win the National handicap trot at the Illinois State Fair Grand Circuit races here today.

The race sponsored by the Trotting Horse Club of America is estimated to have netted $3,000 to the winner. Brother Hanover won both heats.

Fair Dreams, brown mare of the Arden Homestead stables of Goshen, N. Y., ran second. Nedda Guy was third, Abe Harvester fourth, and McGregor fifth. Summaries:

THREE YEAR OLD FUTURITY. PURSE $1,000 ADDED.

Raider, b. c. [Egan]	2	1	1
Rip Hanover, b. r. [Berry]	1	2	2
Perry Scott, ch. [Parker]	3	3	

Time, 2:03¼; 2:02½; 2:02½.

2:15 PACE—PURSE $800.

Marvin Brook, b. g. [Parshall]	2	1	1
Hollywood Ruth, b. m. [Bixby]	1	3	2
Star Philistine, ch. g. [Wilson]	3	2	
Calumet Boy, b. s. [H.Knauff]	4	5	
Nellie Hayte, ch. m. [Berry]	6	4	

Starlander, Baron F. J., Nile Wood, Gladys and Potenapkin also started.

Time, 2:04¼; 2:04; 2:16¾.

HANDICAP TROT—PURSE $400.

Volo Hanover, b. g., by Dillon-Axworth [Berry]	1	1	
Alvin Boy, b. g. [Parshall]	4	2	
Loree Prince, b. g. [King]	2	7	
Esther Belwin, b. m. [Walton]	3	5	
Peter Tunney, b. g. [Grizzle]	6	3	

Peter Strader, Maxie Lad, and Hallie Guy started.

Time, 2:08½; 2:07¾.

2 YEAR OLD FUTURITY TROT, PURSE $1,500:

Sir Raleigh, ch. c., by Chestnut Peter [Britenfield]	1	7	1
Spencer McElwyn, b. c. [Berry]	4	1	2
Mary Benoids, b. f. [White]	2	4	
Brown Berry, br. g. [Egan]	5	2	
King Ben, b. c. [Stokes]	3	3	

Lucy Follin and Senator Hodge also started.

Time—2:04¾, 2:04¼, 2:11¼.

NATIONAL HANDICAP TROT, ESTIMATED PURSE $3,000:

Brother Hanover, b. h., by Peter Volo [Berry]	1	1	
Fair Dreams, br. m. [Dickerson]	3	2	
Nedda Guy, b. m. [Stokes]	2	3	
Abe Harvester, b. g. [Acton]	4	3	
McGregor, b. h [Tallman]	5	4	

Time—2:06¾, 2:06¾.

2:13 TROT, PURSE $1,000:

Jose Dale, ch. h., by Peter Lincoln [Parshall]	1	1	1
Arthur Mower, b. g. [Stokes]	2	2	2
Grayson, g. g. [Shepard]	3	3	4
Eleanor Forbes, bl. m. [Lacey]	4	4	3

Time—2:01¾, 2:03½, 2:02¾.

SMITTY—WE HAVE MET THE ENEMY

HAWTHORNE FORM CHART

FIRST RACE—Weather clear. Track fast. Six furlongs. Two year old maidens. Purse $1,000. Net value to winner, $700; second, $150; third, $100; fourth, $50.

Horse and jockey—	Wt	PP	St	¼	½	Str	Fin	Eq odds
DROMBO [C. Landolt]	118	1	3	1½	1½	1½	1h	2.02-1
MICHIGAN LAD [A. Anderson]	118	5	6	5h	6h	3h	2nk	2.40-1
SWINHAVEN [D. McAuliffe]	118	8	7	8½	5h	2h	3¾	†25.80-1
PIERE PAN [P. Remillard]	118	10	2	2½	2h	2h	4¾	15.24-1
SLAPPED [L. Cunningham]	118	11	5	4½	4½	6½	5h	5.51-1
SAND BOOT [M. Lewis]	118	9	1	3h	3½	5h	6¾	22.53-1
CAPTAIN LOGAN [G. Woolf]	118	12	9	7½	7½	7½	7¾	23.65-1
CHAT EAGLE [E. Steffen]	118	6	10	9h	9h	8h	8¾	4.78-1
DAWN BREEZE [T. Shannon]	118	7	12	11h	11½	11h	9¾	†25.80-1
SERVING LAD [O. Laidley]	118	3	8	10½	10½	9½	10¾	138.51-1
EATEMUP [W. Saunders]	118	2	4	6h	7h	10h	11¾	†25.80-1
RUNNING PLAY [J. Smith]	118	4	11	12	12	12	12	77.77-1

†Field. Time, :24 2-5, :48 3-5, 1:14 2-5. Two dollar mutuels paid: Drombo, $7.84 straight, $4.44 place, $3.00 show; Michigan Lad, $3.86 place, $2.70 show; Swinhaven, $6.54 show. Winner trained by R. F. Carman Jr. Went to post at 2:17¾. At post 2 minutes. Start good from machine. Won driving; place same.

SECOND RACE—Six and one-half furlongs. Out of chute. Three year olds and up. Claiming. Purse $1,000. Net value to winner, $700; second, $150; third, $100; fourth, $50.

Horse and jockey—	Wt	PP	St	¼	½	Str	Fin	Eq odds
*NUSAKAN [C. King]	113	3	3	2½	2½	2½	1nk	22.10-1
*WEE DROP [W. Childrey]	110	4	10	10½	7½	4½	2¼	15.95-1
*PANCHIO [E. Arcaro]	115	11	5	8½	8h	6h	3ns	1.03-1
*SHASTA BULLET [W. Saunders]	115	8	2	3h	3h	3h	4½	8.03-1
TOMBEREAU [F. Chiavetta]	120	9	1	1h	1½	1h	5½	6.53-1
*OUTER HARBOR [J. Lane]	115	2	8	6h	5h	5½	6¾	44.16-1
*PORTMANTEAU [W. Todd]	115	12	6	9½	9h	7½	7¾	10.66-1
*LILLIAN TOBIN [A. Childress]	110	7	9	11½	10h	8h	8h	†80.67-1
*LAWYER [J. Neel]	115	1	4	4½	6½	9h	9h	29.48-1
STAR LITE [T. Shannon]	115	6	11	7h	4½	10h	10h	6.09-1
*MAESTRO [S. Young]	115	10	4	5h	11h	11h	11h	†80.67-1
*NORTHFIELD [H. L. Fischer]	115	5	12	12	12	12	12	†80.67-1

*Apprentice allowance claimed. †Field. Time, :24, :47 3-5, 1:13, 1:19 4-5. Two dollar mutuels paid: Nusakan, $44.32 straight, $21.94 place, $10.84 show; Wee Drop, $14.60 place, $7.40 show; Panchio, $3.06 show. Winner trained by J. D. Mikel. Went to post at 2:48¼. At post 1 minute. Start good from machine. Won driving; place same.

THIRD RACE—Mile and one-sixteenth. Three year olds and up. Claiming. Purse $1,000. Net value to winner, $700; second, $150; third, $100; fourth, $50.

Horse and jockey—	Wt	PP	St	¼	½	¾	Str	Fin	Eq odds
PIGEON HOLE [P. Remillard]	116	3	2	4h	3h	1h	1½	1¾	54-1
WHITE LEGS [M. Lewis]	116	7	1	3h	4½	2h	2½	2¾	7.99-1
*CURMUDGEON [H. L. Fischer]	102	4	5	1½	1½	3h	3½	4¾	14.63-1
*EL FUDA [W. Todd]	103	2	6	2½	2½	4h	4½	5¾	35.70-1
ENGLEWOOD [A. Richard]	108	3	3	5½	5h	5h	4½	3¾	0.36-1
*WATER PORT [E. Arcaro]	106	1	4	2½	2½	2½	3½	6½	27.13-1
*LADY GIBSON [J. Lane]	103	6	8	6h	6h	6h	7h	7¼	17.25-1
GARLIC [J. Smith]	113	5	7	8	8	8	8	8	27.95-1

*Apprentice allowance claimed. Time, :25 3-5, :49, 1:14, 1:39 4-5, 1:46 2-5. Two dollar mutuels paid: Pigeon Hole, $3.08 straight, $2.80 place, $2.44 show; White Legs, $4.02 place, $3.52 show; Carmudgeon, $4.32 show. Winner trained by W. S. Ware. Went to post at 3:18. At post 2 minutes. Start good from machine. Won handily; place driving.

FOURTH RACE—Five and one-half furlongs. Two year olds. Allowances. Purse $1,000. Net value to winner, $700; second, $150; third, $100; fourth, $50.

Horse and jockey—	Wt	PP	St	¼	½	Str	Fin	Eq odds
NORTH MILL [G. Woolf]	113	6	1	4½	4½	3h	1nk	†21.08-1
TEN CLARK [R. Tilden]	114	10	4	2½	2½	1½	2h	7.18-1
SNAPLOCK [J. Leyland]	109	7	5	5½	5h	5h	3ns	16.08-1
HOPE TO DO [J. Smith]	114	7	3	3½	3½	4h	4h	4.19-1
MELOY [C. Critchfield]	109	6	11	10h	10h	7½	5h	4.74-1
MR. JOVE [C. Allen]	111	1	8	7h	6h	6h	6h	20.33-1
FANFERN [H. L. Fischer]	111	11	10	12	12	9h	7h	†21.12-1
SILENT SHOT [W. Saunders]	111	9	9	9h	8½	8h	8h	†21.08-1
MONK'S STAR [A. Richard]	111	8	6	8h	9h	11h	9h	8.42-1
BRIGHT SHADOW [J. Kecala]	105	12	12	11h	11h	10h	10h	†12.12-1
DANDELION [M. Lewis]	106	3	7	6h	7h	11h	11h	10.58-1
TRANSBIRD [E. Arcaro]	109	1	7	3h	5h	12	12	23.80-1

†Field. ‡Audley farm entry. Time, :24 2-5, :47 4-5, 1:00 3-5, 1:07 3-5. Two dollar mutuels paid: North Mill [field], $45.96 straight, $17.26 place, $9.06 show; Ted Clark, $10.74 place, $11.36 show; Snaplock, $14.98 show. Winner trained by J. J. Grealy. Went to post at 3:48¾. At post 2½ minutes. Start good from machine for all but Bright Shadow. Won driving; place same.

FIFTH RACE—One and one-sixteenth miles. Three year olds and up. Allowances. Purse $1,300. Net value to winner, $900; second, $250; third, $100; fourth, $50.

Horse and jockey—	Wt	PP	St	¼	½	Str	Fin	Eq odds
WATCH HIM [E. Steffen]	105	1	1	2½	2½	1h	1½	2.54-1
PLAYDALE [M. Lewis]	105	5	4	5½	5½	3½	2½	3.27-1
REHOBOTH [W. Knapp]	102	6	3	1½	1½	2½	3¼	6.01-1
YONKEL [L. Humphries]	98	3	6	6h	7h	7h	4½	7.06-1
IMPISH [C. E. Allen]	108	3	5	3½	3h	4½	5h	8.14-1
WAYLAYER [C. Critchfield]	102	2	2	3h	4h	5h	6h	5.07-1
MAD PURSUIT [J. Renick]	100	4	7	4h	4h	6h	7	20.33-1

Time, :26 1-5, :49 2-5, 1:13 3-5, 1:39 2-5, 1:45 3-5. Two dollar mutuels paid: Watch Him, $7.08 straight, $4.08 place, $3.00 show; Playdale, $3.86 place, $2.80 show; Rehoboth, $4.74 show. Winner trained by W. Knapp. Went to post at 4:18. At post 3 minutes. Start good from machine. Won easily; place driving.

SIXTH RACE—Mile and one-sixteenth. Three year olds and up. Claiming. Purse $1,000. Net value to winner, $700; second, $150; third, $100; fourth, $50.

Horse and jockey—	Wt	PP	St	¼	½	¾	Str	Fin	Eq odds
*SHASTA STAR [W. Saunders]	103	1	2	1½	1h	1h	1h	1h	3.02-1
WISER LEE [J. Smith]	116	4	4	6h	6h	4h	2½	2¾	3.97-1
*FOOLHARDY [C. Allen]	105	2	1	2h	2h	2h	3h	3h	6.10-1
WORLDLY LAD [M. Lewis]	107	5	5	5h	5h	5h	3h	4½	6.38-1
ZEVAR [J. Occhiha]	110	7	6	3h	3h	2½	5h	5½	23.58-1
SON OF SWEEP [P. Remillard]	116	8	3	4h	4h	3h	6½	6¾	2.45-1
*LADY MESSENGER [E. Arcaro]	100	6	7	7	7	7	7	7	77.54-1

*Apprentice allowance claimed. Time, :25 4-5, :49 3-5, 1:14 2-5, 1:40 2-5, 1:47 1-5. Two dollar mutuels paid: Shasta Star, $8.04 straight, $3.08 place, $2.74 show; Wise Lee, $4.70 place, $3.56 show; Foolhardy, $4.02 show. Winner trained by L. T. Whitehill. Went to post at 4:48. At post 2 minutes. Start good from machine. Won easily; place driving.

SEVENTH RACE—Mile and one-fourth. Four year olds and up. Claiming. Purse $1,000. Net value to winner, $700; second, $150; third, $100; fourth, $50.

Horse and jockey—	Wt	PP	St	¼	½	¾	Str	Fin	Eq odds
*ED LARK [W. Todd]	107	9	2	2½	2½	1½	1½	1½	15.90-1
JODDER [J. Smith]	112	8	9	8h	8h	7½	2nk	2h	7.12-1
GALAHAD [J. Leyland]	112	2	8	7h	7h	6h	3½	3h	3.20-1
MORE POWER [M. Lewis]	112	3	3	3h	3h	3½	4½	4¾	2.93-1
RIFF RAFF [G. Woolf]	113	4	1	1h	1h	2h	5h	5h	5.93-1
*SOUR MASH [E. Arcaro]	107	1	4	5h	5h	4h	4h	6h	32.50-1
*QUIBBLER [W. Saunders]	107	5	7	6½	6½	8½	7h	7h	6.59-1
*BIG GUN [C. King]	107	8	5	4½	4½	5½	8½	8h	94.46-1
CATLETTSBURG [S. Vail]	112	6	6	8h	9	9	9	9	410.23-1

*Apprentice allowance claimed. Time, :23 3-5, :49 4-5, 1:14, 1:41, 2:07 2-5. Two dollar mutuels paid: Ed Lark, $33.80 straight, $12.44 place, $5.98 show; Jodhpur, $9.82 place, $6.18 show; Galahad, $3.06 show. Winner trained by A. G. Woodman. Went to post at 5:19. At post ½ minute. Start good from machine. Won easily; place driving.

EIGHTH RACE—Mile and one-fourth. Four year olds and up. Claiming. Purse $1,000. Net value to winner, $700; second, $150; third, $100; fourth, $50.

Horse and jockey—	Wt	PP	St	¼	½	¾	Str	Fin	Eq odds
*LUCKY CARTER [J. Flynn]	107	7	1	2½	3½	2½	1nk	1nk	11.05-1
CRUSHED STONE [L. Jones]	112	2	3	1½	1½	1h	2½	2¾	4.81-1
*CHIP [L. Humphries]	107	5	10	10	9h	4h	3½	3¾	2.71-1
SCISTAR [C. King]	107	9	9	6½	7½	6h	6h	4¾	5.60-1
MOLE HILL [J. Leyland]	112	4	8	7h	4½	5h	5h	5h	52.84-1
SEARINGTON [H. W. Fisher]	112	1	6	4½	2h	3h	6½	6¾	21.80-1
PEACE JIMMY [H. L. Fischer]	102	3	7	8h	10	8h	7h	7¾	185.35-1
BATTLING ON [M. Lewis]	112	8	5	9h	8h	9h	8h	8¾	8.42-1
SPUD [C. E. Allen]	112	9	4	5½	5½	7½	9h	9¾	9.53-1
ARCTURUS [L. Geving]	112	10	2	3h	6h	10	10	10	19.37-1

*Apprentice allowance claimed. Time, :25 4-5, :49 1-5, 1:15 2-5, 1:41, 2:07 4-5. Two dollar mutuels paid: Lucky Carter, $24.10 straight, $9.06 place, $6.88 show; Crushed Stone, $6.80 place, $4.92 show; Chip, $3.36 show. Winner trained by R. B. Allen. Went to post at 5:49. At post 2½ minutes. Start good from machine. Won driving; place same.

[Copyright: 1932: By Daily Racing Form Publishing company.]

COLUMBIA YACHT PLANS MIDNIGHT RACE SATURDAY

The Columbia Yacht club's annual midnight race to the Indiana shoals buoy will be held Saturday. The yachts will start from the foot of Van Buren street. The distance of the course is 19 miles.

Among the yachts entered are Osprey, owned by Commodore Lowell; Giviota, owned by Frankenstein and Ahern; M. C. Norton's Caprice and the Nip 'n' Tuck, which will be skippered by McFarland and Holloway.

SARATOGA ENTRIES.

FIRST RACE—Purse $800, claiming, 3 year olds and up. Wilson mile:

*Flag Trick	100
Gold Prize	116
A la Carte	108
Action	113
War Plane	107

SECOND RACE—Purse $1,000, added, the Eastern Horse club hunters steeplechase handicap hunters 5 years old and up, about 2¼ miles:

Annapolis	155
Marbro	150
Como	170
Honker	165

THIRD RACE—Purse $800, claiming, 3 year olds and up, 6 furlongs:

*Cloudy Day	100	Prince Sweep	105
Simple Singer	108	Sara Burdon	104
Squeaky	112	Aldershot	112
Thursday	105	Red Coat	105
Cane Heart	100	Almond	103
Tetrachol	100	Chlo Boy	100
*Jubilation	104		

FOURTH RACE—Purse $4,000, guaranteed, Adirondack handicap, 2 year olds fillies, 6 furlongs:

Hilens	120	Barn Swallow	116
Lenula	115	Sunny Queen	113
Star Fairy	107	Enactment	112
Crazy Jane	117	Speedboat	114
White Lies	112	Wary	112

FIFTH RACE—Purse $800, claiming, 3 year olds and up, 1⅛ miles:

†Arrowflight	100	Potentate	109
Dunfern	112	*Al Neiman	107
*Night Patrol	110	Marcasite	102

SIXTH RACE—Purse $800, conditions, maiden 2 year olds, 6 furlongs:

Felrap	115	Cariaro	115
Pirta One	115	War Stripes	115
Sir Gareth	115	Sompet	115
Sun Polysand	115	Charisee	115
Trace Call	115	Long Chance	115
Monpet	110	Keep Out	115
Fly On	115	Caesar's Ghost	115
Boilermaker	115	American Smile	115

*5 pounds A. A. C. †7 pounds A. A. C. Weather clear, track fast.

TODAY'S SELECTIONS

HAWTHORNE.

1—GYM JACK, Sallie Bourland, Hernando.
2—Jack Staff, Chicon, Triassic.
3—Journey's End, Broad Meadows, Grattan.
4—Swivel, Miss Melody, Spartan Lady.
5—Hygro, Fairbypair, Mermion.
6—Merrily On, Oh Dave, Try and Again.
7—All Hail, Laferia, Miss Myrtha.
8—Ono, Just Ormont, Don Tasker.

SARATOGA.

1—GOLD PRIZE, Action, A La Carte.
2—Annapolis, Marbro, Como.
3—Sara Burdon, Squeaky, Aldershot.
4—Crazy Jane, Hilena, Sunny Queen.
5—Al Neiman, Night Patrol, Dunfern.
6—Boilermaker, Pompet, Keep Out.

SARATOGA RESULTS.

FIRST RACE—Purse $800, claiming, 3 year olds and up, 6 furlongs:

Marciana, 100 [Couce]	8-1	4-1	2-1
Regula Baddun, 112 [Mills]	4-5	1-5	
The Heathen, 113 [Hanford]			2-1

Time, 1:11 4-5. Chlo Boy, Array, Scion, Novellist, Uncovered, Serrt, Donaldson, Sweet Bud, Most Wise, Harkerson, General A., and Gallop Along ran.

SECOND RACE—Purse $1,000, selling, steeplechase, 3 year olds and up, about 2 miles:

Cahanemore, 141 [McGinis]	7-10	1-4	out
Oui Monsieur, 145 [Collins]		2-5	7-10
Rockdale, 140 [Harraway]			7-10

Time, 4:13. The Worker, *The Awakening, *Hari Kari, and Stinite ran. *F. Ambrose Clark entry.

THIRD RACE—Purse $800, conditions, 2 year olds, 5½ furlongs:

Bold Lover, 108 [James]	8-1	3-1	8-5
Jungle King, 118 [Workman]		5-1	2-1
Llandaff, 111 [Jones]			2-1

Time, 1:06 2-5. Kerry Patch, The Pelican, Misguide, Union, Lieut. Bob, and Energetic Boy ran.

FOURTH RACE—Purse $4,000, guaranteed, the Huron handicap, 3 year olds, 1¼ miles:

War Hero, 112 [Gilbert]	3-5	Out	
Stepenfetchit, 112 [Mills]		5-2	Out
Snapback, 103 [Couce]			Out

Time, 2:07. Pardee and Osculator ran.

FIFTH RACE—Purse $900, added, the Salem, 3 year olds and up, Wilson mile:

Flagstone, 108 [Leishman]	13-5	1-1	2-5
Pilate, 125 [Workman]		4-5	2-5
Megaphone, 118 [Malley]			1-1

Time, 1:38 3-5. Scout Master, Semaphore, Clotho, and James River ran.

SIXTH RACE—Purse $800, claiming, 2 year olds, furlongs:

Jesting, 112 [Workman]	7-1	5-2	7-5
Manya, 112 [Pascuma]		5-2	7-5
Center Lane, 112 [McTigart]			6-1

Time, 1:12. Revonah, Capitalist, Newsreel, St. Christopher, All Ablaze, Eva B., Bannoch Lpth, Satin Shoes, Inspector, Polar Brush, Coat Tails, Bank Shot, and Happe Anne ran.

Light and Ghiselli Are Eliminated in Junior Golf

Two favorites were eliminated in the second round of the Chicago junior golf tournament at Marquette park yesterday. Paul Light, medalist, lost to J. Sturm, 6 and 4, and Frank Ghiselli, Cook county boy's champion, was defeated by Carl Hoff, a member of the Schurz High school golf team, 2 and 1.

Light was four down at the end of the first nine holes, and Sturm won the tenth, thirteenth, and fourteenth, to end the match on the 14th green. Ghiselli, shooting a 33 on the first nine, was two up on his opponent. Hoff took 4s on the 13th and 14th to even the match and go into the lead when he played the next two holes in par and halved the seventeenth with a par 3 to win the match 2 and 1.

Two extra hole matches in the championship flight and two in the first flight featured the remainder of the day's play. Stark Humphreys went 19 holes to beat A. Chudek, 1 up, while W. Walrath was forced to play two extra holes before he defeated J. Newell, 1 up.

Sturm will meet Dave Malbrough of the home club in one of today's matches and Hoff will have as his opponent C. Edwards of Jackson park. Pairings for today follow:

CHAMPIONSHIP FLIGHT.

9 a. m.—J. Sturm vs. Dave Malbrough.
9:10 a. m.—E. Reed vs. W. Walrath.
9:20 a. m.—Stark Humphreys vs. M. Seaborg.
9:30 a. m.—C. Edwards vs. C. Hoff.

CHAMPIONSHIP CONSOLATION.

9:05 a. m.—S. Budil vs. T. Lawler.
9:15 a. m.—A. Michaelis vs. George Cisar.
9:25 a. m.—F. Rice vs. S. Grauman.

Yesterday's results:

CHAMPIONSHIP FLIGHT.

J. Sturm [Midwest] won from P. Light [unattached], 6 and 4.
Dave Malbrough [Marquette] defeated A. Doering [Mission Hills], 2 and 1.
E. Reed [Hillside] beat Jerry Behrstock [Bryn Mawr], 1 up, eighteen holes.
W. Walrath [Hildeer] won from J. Newell [Jackson], 1 up, twenty holes.
Stark Humphreys [unattached] defeated A. Chudek [Mid City], 1 up, nineteen holes.
W. Seaborg [Kinsman] beat P. Skobel [Lincoln], 5 and 4.
C. Edwards [Jackson] won from Al Lunn [Kinsman], 1 up, eighteen holes.
C. Hoff [Bryn Mawr] defeated Frank Ghiselli [Shorewood], 2 and 1.

CHAMPIONSHIP CONSOLATION.

S. Budil [Marquette] won by default from E. Larson [Ridge].
T. Lawler [South Shore] defeated A. Jemsek [Cog Hill], 5 and 4.
A. Michaelis [Olympic] won by default from Ed Krider [Marquette].

8—RACES DAILY—8
HAWTHORNE
RACES START AT 2:15
$1.00 Plus Fed. & State Tax. Club House, 50c Extra Tax Incl.
SPECIAL TRAINS C.G.R.R. Lv. Van Buren and Mich. at 1:10, 1:30 daily, Sat. only 12:50 1:10, 1:30. Trains stop Halsted Round Trip, 40c. Tickets good on suburban trains between Rand and Van Buren stations.
"L" SERVICE LOOP TO GRANDSTAND IN 30 MIN. —Fast race specials lv. La Salle and Van Buren at 12:43, 12:55, 1:07, 1:19, 1:31, making all loop station stops, also Marshfield Ave. Round trip (incl. bus to grandstand) 40c
For seat reservations phone Cicero 6770
Children Under 16 Not Allowed

HAWTHORNE ODDS & JOCKEYS

FIRST RACE—Claiming, 2 year olds, 6 furlongs:

Horse.	P. P.	Wt.	Jockey.	Odds.
Sym Jack	12	116	W. Moran	3-1
Sallie Bourland	12	113	J. Renick	5-1
Hernando	4	109	C. Corbett	4-1
Smoky	6	113	J. Smith	5-1
Bun D.	1	108	E. Arcaro	6-1
Polyphote	16	106	J. Leyland	8-1
Lillian Z.	11	113	O. Laidley	10-1
Oswego Princess	2	104	C. King	15-1
Lazi Canter	9	106	C. Critchf'd	15-1
Blaze Or	8	113	No boy	20-1
Burning Feet	18	109	No boy	30-1
Popo	15	107	W. Childrey	30-1
Salinas	3	106	No boy	30-1
Go Easy	8	113	D.McAuliffe	30-1
Mr. Swift	5	109	J. Pollard	30-1
Lee Gold	7	109	A. Anderson	30-1
Knowledge	10	109	M. Lewis	30-1
Avail	14	104	No boy	30-1

SECOND RACE—Claiming, 3 year olds and up, 1⅛ miles:

Jackstaff	11	102	M. Calvert	3-1
Chicon	3	102	J. Neel	3-1
Triassic	4	112	G. Woolf	3-1
Piscemeal	10	6	No boy	5-1
Crimean Lad	7	102	W.Childrey	5-1
Nacho	9	112	W. Moran	10-1
Dad Meiners	2	107	No boy	15-1
Kitty Bruce	8	102	L. H'pbries	20-1
Batterno	6	107	No boy	20-1
Pretti Sing	5	102	J. Lane	20-1
Lapidary	1	107	T. Salazar	30-1

THIRD RACE—Claiming, 3 year olds and up, 6½ furlongs:

Journey's End	5	115	C. Corbett	6-5
Broad Meadows	6	119	J. Smith	8-5
Grattan	4	114	T. Salazar	6-1
Frose and Poetry	1	112	E. Arcaro	10-1
Hot Shot	3	117	C. Landolt	15-1
Sunout	2	102	M. Calvert	30-1

FOURTH RACE—Allowances, 2 year olds, 5½ furlongs:

Swivel	3	115	G. Woolf	8-5
Miss Melody	9	109	R. Tilden	3-1
*Spartan Lady	1	109	D. McAuliffe	4-1
*In High	10	118	No boy	3-1
Old Hillside	5	113	A. Richard	10-1
Tabaku	7	105	W. Moran	8-1
Isaiah	4	108	H. Fisher	10-1
Hour Zev	2	108	M. Lewis	10-1
†Gay Heart	8	105	No boy	30-1
†Seven Up	6	108	H. Fischer	30-1

*Dixiana Farm stable entry.
†Audley Farm stable entry.

FI

DEAN'S FIVE HIT PITCHING, HOMER BEAT GIANTS, 6-2

Dizzy Hits Circuit Drive with Two On.

St. Louis, Mo., Aug. 24.—(AP)—Dizzy Dean and Pepper Martin confounded the New York Giants with their pitching and batting feats today and left them the easy victim of a 6 to 2 Cardinal victory. Dean pitched a five hit game and drove in four runs with a homer and a single. Martin hit two doubles and a single and stole a base. Score:

NEW YORK.	Ab	R	H	P	A	ST. LOUIS.	Ab	R	H	P	A
Moore,lf	3	0	0	3	0	Fl'ra,3b-ss	4	0	1	3	2
Critz,2b	3	0	1	1	1	Gelbert,ss	3	0	1	2	1
Terry,1b	4	0	1	3	1	Reese,2b	0	0	0	1	1
Ott,rf	3	1	1	3	0	Fr'h,2b-3b	3	0	0	0	1
Linds'm,cf	4	1	1	3	3	Collins,1b	4	0	0	8	0
Mogan,c	4	0	1	8	1	Watkins,rf	3	1	1	1	0
English,3b	4	0	0	0	0	Martin,cf	4	2	3	2	0
Marsh'l,ss	4	0	0	2	1	Fu'nelli,lf	3	1	1	1	0
Walker,p	2	0	0	1	0	Mancuso,c	3	1	1	4	0
Gibson,p	0	0	0	0	0	Dean,p	4	1	2	0	0
	32	2	5	24	7		31	6	10	27	6

*Fullis batted for Walker in seventh.

New York	000 002 000—2
St. Louis	020 100 02*—6

Error—Frisch. Runs batted in—Dean [4], Lindstrom, Marshall, Puccinelli, Mancuso. Two base hits—Martin [2]. Three base hit—Lindstrom. Home run—Dean. Sacrifices—Gelbert. Stolen bases—Martin, Puccinelli. Double plays—Flowers to Reese to Collins. Bases on balls—Dean, 3; Walker, 2; Gibson, 2. Struck out—Dean, 2; Walker, 4; Gibson, 3. Hits—Walker, 7 in 6 innings; Gibson, 3 in 2. Losing pitcher—Walker. Umpires—Donnelly, Moran, and Barr. Time—1:48.

REDS, BRAVES DIVIDE.

Cincinnati, O., Aug. 24.—(AP)—Boston swamped the Cincinnati Reds with a four run rally in the fifth inning of a first contest today to win, 5 to 2, but then lost its punch and dropped the second game, 3 to 1. Benton won his own game in the second affray, his double after Durocher's single putting the Reds ahead. Berger's homer was the Braves' only run. Score:

BOSTON.	Ab	R	H	P	A	CINCINNATI.	Ab	R	H	P	A
Kothe,3b	5	2	3	0	0	Jr't'am,2b	4	1	2	5	1
Urb'ski,ss	3	1	2	2	0	Fra'isco,ss	4	1	0	2	4
Jordan,1b	3	1	1	11	1	He'rick,1b	4	1	1	12	1
Moore,rf	4	0	2	2	0	Herman,rf	3	0	3	0	0
Berger,cf	4	0	1	3	0	Lo'bardi,c	4	0	0	7	0
Holland,lf	4	0	0	2	0	Roettger,lf	4	0	1	2	0
Mar'lle,2b	3	0	0	2	3	Hizh,3b	4	0	1	1	3
Spohrer,c	4	1	1	4	1	Dur'cher,ss	3	0	1	2	4
Siebold,p	4	0	0	1	5	Johnson,p	2	0	0	0	2
						Frey,p	0	0	0	1	0
						Kolp,p	0	0	0	0	0
	34	5	10	27	13		*35	2	9	27	14

*Raley batted for Durocher in 9th; Lucas batted for Frey in 7th and Douthit batted for Kolp in 9th.

Boston	100 040 000—5
Cincinnati	100 000 010—2

Runs batted in—Knothe, Jordan [2], Moore [2], Herman, Roettger. Two base hits—Grantham, Herman [2], Spohrer, Durocher. Knothe, Hendrick. Three base hit—Jordan. Stolen base—Crabtree. Sacrifices—Jordan, Urbanski. Double plays—Johnson to Durocher to Hendrick; Siebold to Urbanski to Jordan. Bases on balls—Siebold, 2; Johnson, 1. Struck out—Siebold, 3; Johnson, 1. Hits—Jansen, 0 in 2-3 inning; Frey, 2 in 2 1-3; Kolp, 0 in 2. Passed ball—Spohrer. Losing pitcher—Johnson. Umpires—Magerkurth and Quigley. Time—1:45.

SECOND GAME.

BOSTON.	Ab	R	H	P	A	CINCINNATI.	Ab	R	H	P	A
Knothe,3b	4	0	0	0	0	Gran'm,2b	4	1	2	2	1
Urb'ski,ss	4	0	0	2	2	Crabt'e,cf	4	0	0	6	0
Jordan,1b	4	0	1	9	1	Hend'k,1b	4	1	1	7	0
Moore,rf	4	0	3	2	0	Herman,rf	2	0	1	1	0
Berger,cf	4	1	2	4	0	Hafey,lf	4	0	1	2	0
Holland,lf	4	0	0	1	0	Roet'g'r,lf	1	0	1	1	0
Ford,2b	3	0	0	3	1	Asby,c	4	0	0	3	0
Spohrer,c	2	0	0	3	2	Hizh,3b	4	0	0	2	2
Schulte,c	0	0	0	0	0	Dur'cher,ss	4	0	1	2	0
Betts,p	2	0	0	0	1	Benton,p	3	0	1	0	0
Frankh'se	0	0	0	0	1						
	†33	1	7	24	11		32	3	9	27	7

†Leach batted for Spohrer and Schulmerich for Betts in eighth.

Boston	010 000 000—1
Cincinnati	001 100 01*—3

Errors—Jordan, Hizh. Runs batted in—Herman, Berger, Roettger, Benton. Two base hits—Benton, Hendrick. Three base hits—Moore. Home runs—Berger. Sacrifices—Herman. Double plays—Durocher to Grantham to Hendrick. Base on balls—Betts, 1. Struck out—Betts, 1; Benton, 3. Hits—Betts, 7 in 7 innings; Frankhouse, 2 in 1. Losing pitcher—Betts. Umpires—Quirley and Magerkurth. Time—1:19.

PHILS WHIP PIRATES, 9-6.

Pittsburgh, Pa., Aug. 24.—(AP)—The Pirates scored six runs in the first two innings today and then surrendered to the Phillies, 9 to 6 in the first game of their four game series. Swift, Spencer, Chagnon and Brame paraded to the mound and back for Pittsburgh while the Phils called on Elliott, Liska and Collins. Score:

PHILADELPHIA.	Ab	R	H	P	A	PITTSBURGH.	Ab	R	H	P	A
G.Davis,cf	3	2	2	1	0	L.Wan'r,cf	4	1	1	4	0
Bartell,ss	4	1	0	4	1	P.Wan'r,lf	4	0	1	4	0
Klein,rf	5	1	1	4	0	Vaughn,ss	4	2	2	2	4
Hurst,1b	5	1	2	13	0	Comor'y,lf	4	1	0	1	0
Whitny,3b	5	0	1	0	2	Suhr,1b	3	0	2	7	2
Lee,lf	4	2	1	3	0	Tray'r,3b	3	0	1	1	0
V.Davis,c	4	1	3	4	0	Piet,2b	4	0	1	4	5
Delker,2b	3	0	0	2	4	Grace,c	4	0	0	3	0
Elliott,p	1	0	0	0	1	Swift,p	3	0	1	0	0
Liska,p	0	0	0	0	1	Spencer,p	0	0	0	0	0
*Dudley	1	1	1	0	0	Chagnon,p	0	0	0	0	0
Collins,p	2	0	1	0	0	Brame,p	0	0	0	0	0
	39	9	14	27	11		†36	6	8	27	12

*Batted for Liska in seventh.
†Dugas batted for Spencer in eighth.

Philadelphia	210 010 212—9
Pittsburgh	330 000 000—6

Errors—Bartell, Piet. Runs batted in—Hurst [3], Suhr [2], Traylor, V. Davis [2], Vaughan [3], Bartell, Klein, Collins [2]. Two base hits—Lee, G. Davis [2], Klein. Home runs—Hurst, Vaughan. Stolen bases—Lee, Piet. Sacrifices—Vaughan, V. Davis, Delker. Double play—Piet to Vaughan to Suhr. Bases on balls—Swift, 1; Elliott, 2; Liska, 1; Spencer, 2; Chagnon, 2; Collins, 1. Struck out—Elliott, 1; Liska, 1; Brame, 1. Hits—Elliott, 4 in 4 1-3; Collins, 1 in 3; Spencer, 1 in 1 2-3; Brame, 0 in 1-3; Liska, 3 in 3 2-3; Swift, 11 in 5 1-3; Chagnon, 2 in 2-3. Hit by pitcher—Elliott [Comorosky]. Winning pitcher—Collins. Losing pitcher—Spencer. Umpires—Rigler and Stark. Time—2:22.

HARRIDGE BOOKS DOUBLE HEADERS FOR A. L. TEAMS

Dates on which postponed games will be played, together with changes in the schedule, were announced by President William Harridge of the American league yesterday as follows:

Aug. 28—Chicago at New York.
Sept. 4—Chicago at St. Louis.
Sept. 6—Cleveland at St. Louis.
Sept. 8—New York at Detroit.
Sept. 8—New York at Detroit.
Sept. 11—Washington at Chicago.
Sept. 11—Boston at St. Louis.
Sept. 18—Philadelphia at Chicago.
Sept. 18—New York at St. Louis.
Sept. 18—Washington at Cleveland.
Sept. 19—Washington at Cleveland.
Sept. 20—Chicago at Detroit.
Sept. 20—St. Louis at Cleveland.
Sept. 20—Washington at Boston.
Sept. 23—St. Louis at Detroit [open date].
Sept. 24—St. Louis at Detroit.
Sept. 25—Chicago at Cleveland.

FIRST CONDITION BOOKS OUT FOR LINCOLN FIELDS

Col. M. J. Winn, executive director of the Lincoln Fields Jockey club, announced yesterday that the fall meeting will begin Saturday, Sept. 3, continuing for 31 days. Applications for stall room is taxing the capacity of the plant, Col. Winn said.

The condition book for the first seven days, prepared by W. H. Shelley, racing secretary, has been distributed to horsemen. There will be eight races daily, and the purses will range from $800 to $2,500.

General admission to Lincoln Fields has been reduced to $1 plus the tax.

DICK TRACY—At Eighty Miles an Hour

Cubs Conquer Dodgers, 7-4; Increase Lead

[Continued from first sport page.]

Pirates it marked a gain of 11½ games in three weeks over the Pittsburghers.

Root nearly got out of the jam he precipitated for himself in the first inning, but couldn't quite make the grade. After D. Taylor filed to Moore, Stripp doubled to left. O'Doul ran the count to three balls and two strikes and then walked. Wilson fanned elaborately, but Cuccinello was hit by a pitched ball, filling the bases. Slade doubled along the left foul line, Stripp and O'Doul scoring and Cuccinello stopping at third. The situation calmed when Herman threw out Clancy.

In the Cub half of the first Herman pushed off with a single to left and went to second and third on infield putouts which retired English and Cuyler. Bill died on third when Stephenson bounced out to Clancy.

The third Brooklyn hit was also the third double and was knocked by Taylor with two out in the second inning. It went to waste, for Stripp followed with a fly to Moore.

Cuyler started that enormous fourth inning with a single to right and scored when Stephenson slapped Mungo's first pitch for a double to left. Moore caromed a hot one off Mungo's glove and the ball was recovered by Slade, who threw to Clancy for the putout. Stephenson took third on the play. Grimm doubled to left center, scoring Stephenson with the tying run. Hartnett also doubled to left center, scoring Grimm, and Koenig singled to short right, scoring Hartnett. Root fanned and Koenig was out trying to steal second.

Hack Is a Hero—Almost.

Here's the detail of how Wilson had a chance to tie the score with a single in the fifth and struck out for the second time. Mungo fouled to Grimm, but D. Taylor walked. Stripp forced Taylor, but O'Doul dropped a Texas leaguer double near the left foul line. Stripp going to third. Hack stepped up to the plate, radiating confidence. He ran the count to three balls and two strikes, then let the third strike rip through without a swing. He roared loudly at Umpire Klem, but the latter just walked away and let him roar.

Herman scored the Cubs' fifth run in the fifth after leading off with his second hit, a double to right center. Bill went to third on English's out. Cuyler tapped to Stripp and Herman pretended he was going to hold third, but as soon as Stripp threw to Clancy to get Cuyler, Bill broke for home and beat Clancy's throw to the plate. Cuccinello then threw out Stephenson.

Root Goes Out in Seventh.

Root's fadeout in the seventh was as surprising as it was sudden. Picinich batted for Mungo and popped to Grimm and D. Taylor fanned. Stripp singled to center and stopped at second on O'Doul's single to left. Wilson walked, filling the bases, and Cuccinello walked, forcing in Stripp. It was at this point that Manager Grimm decided Charley was too tired and angry to proceed. So Bob Smith came in. Frederick was assigned to bat for Slade and fouled to Hartnett to end the inning.

Thomas undertook to pitch for the Dodgers in the seventh and things were made right merry for him. With one out Smith doubled to the left field wall and scored on Herman's third hit, a triple to left. Herman continued home when O'Doul made a poor return. English and Cuyler fanned.

Moore Grabs O'Doul's Smash.

The Dodgers' eighth was as disturbing to the nerves as the Dodgers' seventh. With one down Lopez scratched a single off Herman's torso. Sukeforth batted for Thomas and fanned. D. Taylor singled to center and Lopez stopped at second. Stripp singled to left, Lopez scoring and D. Taylor stopping at second. A homer would have tied the score and a homer was what O'Doul had in mind when he slammed an immense drive to right center. The concerted groan indicated the crowd thought the ball was bleacher bound, so you can imagine the relief when Moore dashed over near the screen and pulled it down for the third out.

Baseball's Big Six

	G.	A.B.	R.	H.	Pct.
O'Doul, Dodgers	118	480	101	178	.371
Foxx, Athletics	124	472	121	169	.356
Klein, Phillies	126	522	136	188	.353
Hurst, Phillies	121	464	98	164	.353
Manush, Senators	118	491	97	171	.348
Gehrig, Yankees	122	478	107	164	.343

Minor Leagues

AMERICAN ASSOCIATION.

	W.	L.	Pct.		W.	L.	Pct.
Minn'polis	78	53	.600	Toledo	68	66	.507
Columbus	75	60	.556	Milwaukee	66	66	.500
Indi'polis	72	62	.537	Louisville	54	77	.412
Kansas City	67	64	.511	St. Paul	48	83	.366

YESTERDAY'S RESULTS.
AMERICAN ASSOCIATION.
Toledo, 6; St. Paul, 3.
[Called end of 8th, rain.]
Louisville, 10; Kansas City, 7.
Milwaukee, 12; Indianapolis, 11.
Columbus, 5; Minneapolis, 2.
[Called end of 6th, rain.]
SOUTHERN ASSOCIATION.
Atlanta, 0-5; Birmingham, 1-1.
Nashville, 6-3; Memphis, 0-0.
Chattanooga at Little Rock, night.
Knoxville at New Orleans, rain.
PACIFIC COAST LEAGUE.
Hollywood, 3; Missions, 2 [10 innings].

HE'S A BEAR, THEY SAY

The boxing fraternity thinks highly of Max Baer, California heavyweight, who meets Ernie Schaaf at the Chicago Stadium next Wednesday night. Max is training now at the Aurora race track. Before his boxing each day he and Mrs. Baer tune in on the Cub game.

Ross-Miller Bout Recalls Feud of Leonard, White

The rivalry between Barney Ross, west side lightweight boxer, and Ray Miller of New York, who meet in the ten round windup of the West Side Boxing club's show tomorrow night at Sparta stadium, reminds fight fans of the Benny Leonard-Charley White battle at Benton Harbor, Mich., in 1920.

Leonard, who was lightweight champion of the world at the time, was picked to win over White because of his greater boxing ability. Nevertheless, White was given a chance to score a victory because of tremendous power in his left hand.

Fans recall that 20,000 saw White land on Leonard's chin in the fifth round and knock the champion out of the ring. The result is history. Leonard recuperated some seconds later and finished strong.

Miller has been sparring with two former opponents of Ross, Harry Dublinsky and Jackie Davis. Ray's standing as a lightweight contender depends on the outcome of tomorrow's bout. Ray excels at infighting, but his long range boxing is not as good as Ross', who has shown a disregard for boxing to slug with Jack King and Young Joe Walcott, welterweights.

Miller rested yesterday. Ross sparred five rounds. His trainer said he weighed 132 pounds after the workout, but has ordered him to build up today so that he will scale 133 at the Illinois Athletic commission offices tomorrow afternoon. Miller will finish training this afternoon. His trainer, Sam Buxbaum, said Ray is down to 132 pounds.

Jimmy Cheek, Milwaukee Filipino, will replace Little Pal against Nick Scialaba, former International Golden Gloves champion, in a five round preliminary match.

The Italian Olympic team, which lost an international contest to a picked squad of Chicago boxers at the Stadium last Monday, left yesterday for Grand Rapids, Mich., where they will meet a group of Michigan battlers.

Kid Leonard, Moline, Ill., middleweight, is working out at the Arcade gymnasium for his ten round bout with Gorilla Jones, former titleholder, at Davenport, Ia., Monday. He boxed several rounds yesterday with Baxter Calmes, who fights Les Kennedy at the Stadium next Wednesday. Leonard will go to Davenport on Saturday.

Sammy [Kid] Slaughter, Terre Haute, Ind., boxer, has signed to meet Allen Matthews at St. Louis, Mo., next Thursday. Then he goes to Cleveland to meet Paul Pirrone.

Fight Cards

TONIGHT.

BELLE PLAINE ARENA.
[2550 Irving Park boulevard.]
Frank Ketter vs. Tony Susnis.
Johnny Baltzer vs. Joe Cardella.
Al Garcia vs. Francis Skidmore.
Ray Davis vs. Eddie Leonard.
Norman Ostefeld vs. Sam Scaglie.
Doc Jackson vs. George Graves.
John Pekovitch vs. Marvin Ball.
Ed Taylor vs. Eddie Merck.
Bruce Rhea vs. Francis Selbor.

TOMORROW NIGHT.

ASHLAND ARENA.
[Ashland avenue and Addison street.]
Heinrich Bork vs. Chester Bukowski.
Jimmy Cummings vs. Charley Nizo.
Six other bouts.

Browns Whip A's in 11th on Levey's Homer

Philadelphia, Pa., Aug. 24.—(AP)—Jim Levey's home run with one on in the 11th inning gave the St. Louis Browns a 5 to 3 victory over the Athletics today after the Macks had tied up the battle with two homers in the ninth.

The A's were trailing by two runs when they came into the ninth and Rabbit McNair and Jimmy Dykes jumped into the breach with a circuit drive apiece to deadlock the game. The Athletics' other run also was a homer—the 45th of the season from the bat of Jimmy Foxx. Score:

ST. LOUIS.	Ab	R	H	P	A	PHILADELPHIA.	Ab	R	H	P	A
Schulte,cf	3	2	0	2	0	Bishop,2b	5	0	1	4	3
Burns,1b	4	0	1	11	0	Haas,cf	4	0	0	4	0
Campbell,rf	5	0	2	2	0	C'brane,c	4	0	1	4	2
Goslin,lf	5	0	2	2	1	Sim'ons,lf	5	0	1	2	0
Ferrell,c	3	0	1	9	0	Foxx,1b	3	1	1	11	1
Melillo,2b	5	0	0	2	3	McNair,ss	5	1	2	2	5
Schar'n,3b	5	0	2	4	0	Miller,rf	4	0	0	3	0
Levey,ss	5	1	2	1	3	Dykes,3b	5	1	2	2	0
Stewart,p	3	0	0	0	4	Walberg,p	4	0	0	1	1
	39	3	10	33	11		*40	3	9	33	12

*Heving batted for Walberg in eleventh.

St. Louis	201 000 000 02—5
Philadelphia	010 000 002 00—3

Runs batted in—Goslin, Ferrell, Campbell, Levey [2], Foxx, McNair, Dykes. Two base hits—Dykes, Ferrell, McNair. Home runs—Foxx, McNair, Dykes, Levey. Sacrifice hit—Stewart. Double plays—Stewart to Melillo to Burns; McNair to Bishop to Foxx. Bases on balls—Stewart, 5; Walberg, 5. Struck out—Stewart, 8; Walberg, 1. Umpires—Guthrie, Moriarty, and Hildebrand. Time—2:22.

YANKS WHIP INDIANS, 9 TO 3.

New York, Aug. 24.—(AP)—Charley Ruffing had little trouble scoring his 15th victory of the season today as the Yankees pounded out a 9 to 3 victory over the Cleveland Indians.

Ruffing not only pitched an eight hit game but he contributed two doubles and a single to his own triumph. The Yanks collected 16 hits off Clint Brown and Winegarner.

CLEVELAND.	Ab	R	H	P	A	NEW YORK.	Ab	R	H	P	A
Porter,rf	4	1	0	2	0	Combs,cf	5	0	2	4	0
Con'ser,1b	5	2	4	5	2	J.Sewell,3b	5	1	1	1	3
Averill,cf	5	0	0	2	0	Ruth,rf	5	1	1	4	0
Cissell,2b	5	0	1	2	3	Byrd,rf	0	0	0	1	0
Vosmik,lf	4	0	0	2	0	Gehrig,1b	4	0	0	4	0
Burnett,ss	2	0	1	3	1	Lazzeri,2b	4	1	2	4	1
Lamar,3b	2	0	1	1	0	Dickey,c	3	0	1	7	0
L.Sewell,c	4	0	1	5	1	Chapman,lf	4	2	3	1	1
Pytlak,c	0	0	0	0	0	Lary,ss	3	2	2	2	2
C.Brown,p	2	0	0	0	2	Ruffing,p	4	1	3	0	0
Wine'ger,p	1	0	0	0	0						
	35	3	8	24	9		38	9	16	27	7

Cleveland	100 010 001—3
New York	003 103 20*—9

Errors—Sewell, Ruth. Runs batted in—Ruth, Lazzeri [2]; Coombs [2]; Cissell, J. Sewell, Lary, Ruffing [2]; Averill. Two base hits—Ruth, Ruffing [2]; J. Sewell, Connaster. Home run—Lazzeri. Stolen base—Chapman. Bases on balls—C. Brown, 2; Ruffing, 4. Struck out—Ruffing, 5; C. Brown, 2; Winegarner, 1. Hits—C. Brown, 15 in 6 2-3 innings; Winegarner, 1 in 1 1-3. Hit by pitcher—Ruffing [C. Brown]. Losing pitcher—C. Brown. Umpires—Nallin, Van Graflan, and Geisel. Time—2:10.

SENATORS BEAT TIGERS, 2-1.

Washington, D. C., Aug. 24.—(AP)—The Senators turned back the Detroit Tigers, 2 to 1 in the opener of a four game series today as Monte Weaver won his 19th victory of the season.

The game was a pitchers' battle between Weaver and the lefthanded Earl Whitehill, each allowing but six hits. Washington made four errors, but they did not prove costly.

DETROIT.	Ab	R	H	P	A	WASHINGTON.	Ab	R	H	P	A
Davis,1b	5	0	1	11	1	Kuhel,1b	3	0	1	10	0
Gehr'r,2b	3	0	0	4	3	Bluege,3b	4	0	1	2	2
Walker,cf	4	0	0	3	0	Manush,lf	4	0	0	3	0
Webb,rf	4	0	0	0	0	Cronin,ss	3	1	1	1	2
Rhiel,lf	4	0	0	4	0	Reyn'ds,rf	3	0	0	3	0
Rosell,ss	3	0	1	0	5	Rice,rf	0	0	0	0	0
Ric'ds,3b	4	0	2	2	0	West,cf	3	0	1	3	1
Des'rels,c	2	1	1	3	1	Kerr,2b	3	0	1	1	5
White'l,p	3	0	1	1	1	Spencer,c	3	0	0	2	0
						Weaver,p	3	0	0	0	3
	†34	1	6	24	11		29	2	6	27	13

†Hayworth batted for Desautels and Ruel batted for Whitehill in the ninth inning.

Detroit	000 010 000—1
Washington	010 000 10*—2

Errors—Kuhel, Bluege, West, Kerr. Runs batted in—Kerr [2], Davis. Three base hits—Richardson, Davis, West. Stolen bases—Walker. Double plays—Cronin to Kerr to Kuhel. Bases on balls—Whitehill, 1; Weaver, 4. Struck out—Whitehill, 1; Weaver, 1. Umpires—Owens and McGowan. Time—1:53.

CHAMPIONS ENTER HILL CLIMB AT CARY, ILL., SUNDAY

Motorcycle hill climbers from all parts of the United States will compete in a championship hill climb Sunday at Cary, Ill.

Four events are scheduled, starting at 2:30 p. m. daylight saving time with the 45 cubic inch amateur competition and followed by the 45 cubic inch professional, the 45 cubic inch expert and the 80 cubic inch amateur events.

Gene Ryhne of Los Angeles, national champion in the 45 class last year, is expected to compete, as well as Don Smith of Dennison, Tex.; Kid Fisher of Appleton, Wis., and Bill Altman, Chicago, all of whom were national champions in various classes last year.

TWO AUTO RACE EVENTS ADDED TO EVANSTON CARD

Two events for race cars have been added to the regular weekly program of stock cars racing at the Evanston Motor Speedway for Sunday. Race cars, with no piston displacement limit, will compete in two twenty-lap events.

The west turn, which was torn up when Bill Kiser, stock car champion, lost his life in an accident last week, has been repaired and fit for racing.

Sixteen Yachts Entered in Eight Mile Buoy Race

Sixteen yachts will race in the universal division in the eight mile buoy race of the Chicago Yacht club Sunday. Among the yachts entered are the Intrepid, Varya, Ariel, Aquila, and Falcon. Fourteen are entered in the cruising division, while two will race in the Seawanhaka sloop event.

Here, Coach, What About Amateurism?

[Continued from first sport page.]

profits than in the wholesomeness of the by-product.

The tempters of Hollywood are seductive, luring many artists to the surrounding mountains and offering them the riches of the beautiful, goofy city on the plain in exchange for their principles. They caused the downfall of several college players just before the Olympic games, corrupting boys who had come out to play in the exhibition contest between the east and west, who were then dismissed from the squad more in sorrow than in anger as fallen brothers.

No One Left to Decry Evil.

Now a group of the coaches have tarried in Hollywood after the Olympics to lend their talents and presumably their reputations and any other box office assets which they may possess to the football dramas which are in process of manufacture for the fall trade. The most hesitant of them all has finally yielded, and there is nobody left to decry the evil influence of such as Mr. Pyle when promoters come slinking around the campuses with their pants pockets full of ten dollar bills.

Well, I still believe it is wrong for players to turn pro upon their graduation because the coaches explained it so beautifully a few years ago. True, I am unable to reconcile this belief with the recent course of the very coaches themselves, but there are some things about which it is better not to ask too many questions lest there arise a troublesome, conscientious doubt.

[Copyright: 1932: By The Chicago Tribune.]

WOLFF IS NAMED ATHLETIC CHIEF AT HAWTHORNE

Athletic activity at the Western Electric company's Hawthorne plant during the coming year will be under the direction of Henry S. Wolff, 545 Ferd'n and avenue, Forest Park, who was recently named athletic chairman of the Hawthorne club by Leslie S. Whitehead, president.

H. S. WOLFF.

Since joining the Western Electric company 20 years ago, Wolff has been active in Hawthorne sports. In his earlier days he participated in the track and field meets and played on a championship playground ball team.

Among the sports that come under Wolff's jurisdiction are horseshoes, baseball, tennis, basketball, bowling, volleyball, golf, boxing, wrestling, rifle shooting, and swimming. He will appoint chairmen to take direct charge of each activity.

Sox Get 2 Stars from Tyler, Tex.; Recall Ed Walsh

[Chicago Tribune Press Service.]

Boston, Mass., Aug. 24.—Manager Fonseca was delighted to learn this morning that a couple of new pupils would be available for the White Sox baseball school when it returns to Chicago Labor day. The new talent will be Outfielder George Washington and Pitcher Charley Biggs, both aces of the Tyler Texas league club.

Ed Walsh Jr., is to be recalled from Oakland, Cal., club within another week. He is reputed to be the best pitcher in the Coast league, notwithstanding a tendency to weaken toward the end of a game. Infielder Gregory Mulleavy will be recalled from the same club if Oakland will consent.

Sam Jones will do the pitching in the second game of the Boston series tomorrow and probably will be opposed by Gordon Rhodes, the ex-Yankee.

Pickering's trick single in the eighth bounced up and landed against Appling's right cheek. He folded up on the grounder under the impression that he was hurt, but was back on his feet as soon as he determined that his facial beauty wasn't marred.

Grube had a large day at bat with two doubles and a single, but didn't have the pleasure of driving in any runs. The single and the first double, however, paved the way for Lyons' hits. Grube's second two bagger started the ninth, but he died on second.

Crothers Wins Trapshooting Championship

Vandalia, O., Aug. 24.—(AP)—Steve Crothers of Chestnut Hill, Pa., was crowned champion of champions today in the thirty-third grand American handicap tournament.

Along with Charlie Bogert of Sandusky, Ohio state champion, Crothers shattered 199 out of 200 targets and then went on to break 50 straight in the shootoff while Bogert missed his 47th clay. This was the second straight year that Crothers triumphed over state champions from all parts of the country. In breaking 249 today, he boosted his string for the last three days to 846 out of a possible 850. Two targets back of Crothers and Bogert came C. L. Waggoner of Diller, Neb., to take third prize.

F. D. Kelsey, 77 year old marksman from Aurora, Ill., won the veterans' trophy for the third consecutive year when he broke 190 out of 200. Kelsey is the only marksman ever to win a grand American championship more than two years in a row.

At the close of firing officials selected the first all-American trapshooting team on the basis of today's scoring. The team with the scores:

Fred Harlow, Newark, O., 200; W. S. Beavers, Berwyn, Pa., 199; Mark Arie, Champaign, Ill., 199; E. F. Woodward, Houston, Tex., 199; R. A. King, Wichita Falls, Tex., 199; S. M. Crothers, Chestnut Hill, Pa., 199; Joe Heistand, Hillsboro, O., 199, and E. B. Chamberlin, Martville, N. Y., 199.

TRAMBLIE STOPS JOE FELDMAN IN FIFTH ROUND

Ray Trambile, Rockford, Ill., middleweight, stopped Joe Feldman, Cleveland, in the fifth round of the windup bout at Northwest stadium last night. Feldman was floored for a five count in the second and went down three times in the fifth before the bout was stopped.

Harry Paul, Philadelphia, was awarded the decision over Bill Hall, Grand Rapids, Mich., in the six round semi-windup. Bill Connell whipped Mickey O'Shea and Billy Gladstone won from Jimmy Lundy in another pair of six rounders. Johnny Caserio defeated Tod Kelly in a four round bout and Jack Ripp beat Ray Moore in the four round opener.

CANOEISTS VIE IN SAFETY FIRST CONTEST SUNDAY

Canoeists in the Century of Progress regatta on the south lagoon opposite the Hall of Science Sunday will demonstrate the safety of a canoe, if properly handled.

The canoeists will compete in a series of three contests. The first will be a rescue race in which one canoe is submerged and the paddler rescued by another canoeist, the second a race in which the paddler jumps overboard in the middle of the course and climbs back into the canoe, and the third a contest against time in which the canoeist submerges his canoe and then shakes the water out of the boat over the gunwales.

Mrs. Tunney Leaves Paris Hospital; to Sail for U. S.

PARIS, Aug. 24.—(AP)—Mrs. Gene Tunney, wife of the retired heavyweight champion, has been cured of an infection of the ear and left the hospital today. She will sail for home at the end of the

STAGE VETERANS AT FUNERAL FOR WILTON LACKAYE

Great of Older Broadway at Last Rites.

New York, Aug. 24.—[Special.]—Chorus girls on their way to rehearsal halted, burlesque performers, taxi dancers, battered troupers leaned from the windows of actors' boarding houses in 49th street today as the great of an older Broadway gathered to honor the memory of Wilton Lackaye at a requiem high mass in St. Malachy's church—the actors' chapel—in West 49th street.

The oldsters were unfamiliar to the onlookers. Ingénues who had made brilliant debuts with Lackaye in the flavorous '90s, one time juveniles in shiny trousers but with mustaches still carefully waxed, managers dating from the era when even the box office end of show business had style—these crowded unnoticed into the little church.

Several honorary pallbearers had to be assisted down the church steps because of infirmity.

Notables Are Present.

Among those in the 800 mourners were Daniel Frohman, James J. Corbett, Hap Ward, Loney Haskell, representing the Jewish Theatrical guild; Augustus Thomas, playwright; Mr. and Mrs. Ernest Glendinning, Gene Kinkead, Charles King, who has played musical comedy juveniles for twenty years; William D. Weinberger, representing the Friars, and Eugene Sullivan, heading a delegation from the National Democratic club.

The star's widow, Mrs. Catherine Riley Lackaye, wept quietly during the mass. With her were her son, Wilton Lackaye Jr., and two sisters of Mrs. Lackaye, Mrs. A. H. Annadale of Washington, and Miss Helen Lackaye.

Honorary Pallbearers.

The honorary pallbearers included A. D. Brown, shepherd of the Lambs; Gene Buck, president of the song writers' group; Arthur Hopkins, producer; John McGlynn, head of the Hotel Men's association; De Wolf Hopper, Surrogate John P. O'Brien, R. H. Burnside, producer; Frank Gillmore, head of Actors' Equity; Al H. Woods, producer, and Mr. Ward, old time vaudeville actor.

The Rev. James G. O'Reilly celebrated the mass. Burial was in Calvary cemetery, a police motorcycle escort accompanying the cortège.

JASPER DE PEW, VOLIVA'S CHIEF ON RADIO, DIES

Jasper H. De Pew, personal attendant of Wilbur Glenn Voliva at Zion, known as chief radio announcer for Voliva's broadcasting station, president of the Zion school board and associate editor of all Zion publications, died yesterday at his home in Zion City. He returned recently from a second trip to Palestine with Voliva, the overseer of the religious colony. He was 55 years old and is survived by his widow, four sons, a brother and sister, living in Zion City, and a brother and sister living in Akron, O.

The death of a second Zion City official was revealed in a telegram last night telling of the passing in San Luis Obispo, Cal., of William A. Baker, a brother-in-law of Mr. De Pew. Mr. Baker was an officer of the Zion City guards and was for many years a construction foreman in the Zion building industries. He was about 65 years old and had been in California a month for his health.

POSTPONES ASSAULT CASE.

An assault charge against Hubert Schnuch, 38 years old, 2114 Sedgwick street, pilot of a motor launch, who is alleged to have hit Harry Carlson, 1952 Morse avenue, with an oar, was continued until today by Judge John A. Sbarbaro yesterday.

WINNIE WINKLE, THE BREADWINNER: Hot and Bothered

HAROLD TEEN—LIFE IS COMPLEX FOR SHADOW

RITES TODAY FOR MRS. ABBY FERRY IN LAKE FOREST

(Picture on back page.)

Funeral services for Mrs. Abby Farwell Ferry, prominent in Chicago and north shore society and club activities, will be held at 3 o'clock this afternoon at the First Presbyterian church of Lake Forest. Mrs. Ferry, who lived at 925 North Lake road, Lake Forest, died at the Alice Home hospital Tuesday. She was 81 years old.

Dr. Herbert Moore, president of Lake Forest university, will conduct the funeral, assisted by Dr. Burtis MacHatten, who is filling the pulpit in the Lake Forest church. Burial will be at the Lake Forest cemetery.

Pallbearers will be: Mayor Albert D. Farwell, Lake Forest, and Ralph I. Farwell, both nephews; Cornelius Trowbridge, Matthew Mills, Fred B. Hill, and Wallace Rumsey.

Mrs. Ferry was the daughter of the late John V. Farwell Sr. and the the widow of William Henry Ferry. Born in Chicago, she attended Miss Porter's school in Farmington, Conn., and Vassar college. She moved to Lake Forest in 1875. Mrs. Ferry is survived by three sons, the Rev. Horace, Montague, and Frank Ferry.

She was a former regent of the Chicago chapter of the D. A. R., a member of the Coterie, and founder of the Dickens clubs of Lake Forest. She also was a member of the Fortnightly, Friday, Woman's Athletic, and Chicago Woman's clubs.

Michael Murphy Funeral Today; Police Veteran

Funeral services for Policeman Michael Murphy, who died Monday of heart disease at his home at 6401 South Green street, will be held at 9:30 a. m. today from St. Bernard's church. Burial will be at Mount Olivet cemetery. He was 67 years old and had been a policeman forty-one years. Two daughters, Mary V. Murphy and Mrs. Howard J. Madigan, survive.

Other Radio Stations

6:30—Ray Perkins. KYW.
6:45—Red and Ramona. WMAQ.
6:45—Georgie Price and Benny Kreuger's orchestra. WBBM.
7:00—Rudy Vallee and Olsen and Johnson. WMAQ.
7:30—Rin Tin Tin Thriller. WLS.
7:45—New York orchestra. WLS.
8:00—The Revelers. WMAQ.
8:30—Thompkin's Corners. KYW.
8:30—Graham Harris concert orchestra. WENR.
9:00—The Country Doctor. WMAQ.
9:15—Musical Fast Freight. WBBM.
9:15—Whispering Jack Smith. WMAQ.
9:00—The Dance hour. WENR.
10:00—Amos and Andy. WENR.

PRICE OF MUSIC ON BROADCASTS SET FOR 3 YEARS

New York, Aug. 24.—[Special.]—The long waged battle between composers and broadcasters over payment for the use of copyrighted music on the radio which reached a deadlock in July, resulted in an agreement today. The National Association of Broadcasters consented to pay the American Society of Composers, Authors, and Publishers a substantially increased annual fee.

The terms of the new three year license, effective on Sept. 1, require the broadcasters to pay a 3 per cent tax for the first year on the net receipts from the sale of time on the air, a 4 per cent fee for the second year, and a 5 per cent toll for the third year. In addition a "sustaining" license fee, equivalent to the toll exacted under the present system of flat assessment, is required.

Mrs. Justine Sturtzkopf, 72, Voice Teacher Here, Dies

Mrs. Justine Wegener-Sturtzkopf, 72 years old, of 1445 Granville avenue, who was a voice instructor in the Bush Conservatory of Music here for 33 years, died yesterday while on a visit in Benton Harbor, Mich., of a heart attack. Burial will be in St. Joseph, Mich., according to her wishes. Mrs. Sturtzkopf was at one time a German opera singer. She made her home in Chicago with Mr. and Mrs. Paul F. P. Mueller. She was born in Germany.

George D. Jones, Head of Seaman Paper Co., Dies

George Davenport Jones, president of the Seaman Paper company, died at the Presbyterian hospital yesterday following an illness of three months. He was 60 years old. Mr. Jones lived at 318 Oxford road, Kenilworth, and was a member of the Chicago Athletic association and the Skokie Country club. He is survived by his widow, Grace, and two children, George Jr., 14 years old, and Jean, 10.

B. H. KRETSCHMER, LEADER IN MUSIC, DIES AT AGE OF 82

Benjamin H. Kretschmer, 82 years old, an old time resident of Chicago and retired musician, died yesterday in the Presbyterian hospital. Heart disease was the cause.

Mr. Kretschmer came to Chicago from Saxony just before the fire of 1871, which destroyed his home at Wells and Division streets. Mr. Kretschmer operated a barber shop at Washington and State streets for 14 years, then returned to his profession of music. He was a founder and secretary of the old Chicago Musical society, forerunner of the present Chicago Federation of Musicians. He was also a member of the bands of the old 2d regiment, I. N. G., and the old Cook County Democracy club.

Mr. Kretschmer and his wife, Luise, who died two years ago, were married in Chicago 54 years ago. The family home was at 1507 Sedgwick street, where he lived for 51 years. Surviving Mr. Kretschmer are three sons, Dr. Herman L. Kretschmer, Richard C. Kretschmer, and George W. Kretschmer. Funeral services will be held at 3 o'clock tomorrow in the chapel at 2701 North Clark street. Burial will be at Graceland. Mr. Kretschmer was a member of Defiance lodge, K. P.

HEAD OF EDISON COMPANY OF CALIFORNIA DIES

Los Angeles, Cal., Aug. 2.—(AP)—Pneumonia, resulting from influenza, caused the death here today of Russell Henry Ballard, 57, president of the Southern California Edison Company, Ltd., and for a quarter of a century a national figure in the hydroelectric industry.

Ballard was born in Hamilton, Ont., Canada. He served terms as president of the National Electric Light association and of the Pacific Coast Light association. At the time of death he was president of the California Institute Associates, a group of southern California leaders who were building the California Institute of Technology at Pasadena into one of the world's leading centers for research work.

He was instrumental in the bringing to California of Prof. Albert Einstein and other world famous scientists.

Roommate of Hindenburg in Cadet Days Dies at 85

BRESLAU, Germany, Aug. 24.—(AP)—Gen. Theodor von Patzensky und Tenczin, who was President von Hindenburg's roommate when both were cadets at Walstatt academy, died today after a brief illness. He was 85. He retired from active service in 1917.

CHICAGO STOCK TRANSACTIONS

Wednesday, August 24, 1932.

Shares sold today.....81,000 Total sales 1932 to date.....10,041,000
Year ago.....98,000 Total sales 1931 to date.....23,757,300

Prev. High	Prev. Low	Div. pct.	Yld. Bid	Yld. Asked	Description.	Sales.	High.	Low.	Close.	Net chge.
⅞	⅛	...	¼	⅜	Allied Motors	300	⅛	⅛	⅛	...
12⅛	1	...	3½	3¾	Asso Tel Util	1,900	3½	2⅞	3½+	⅛
18⅝	4½	...	11½	11⅝	Bendix Avia	1,600	11½	10⅝	11½+	⅛
5⅞	1¾	...	1½	2⅜	Binks Mfg	320	1⅝	1⅝	1⅝+	⅛
12⅜	3½	...	10	10¼	Borg Warner	6,700	10¼	9⅜	10¼+	⅛
8¼	5½	20.0	6	8	Brown F & W A [1.20]	50	6¼	6¼	6¼+	⅛
14	2	...	6½	7½	Bruce E L	100	7	6¾	6⅞—	⅛
3¼	⅛	...	2⅛	2⅜	Butler Bros	700	2⅜	2⅛	2⅛	⅛
3½	⅛	...	2½	3¼	Canal Const	100	2½	2½	2½+	⅛
69¼	15	0.5	61	63	Cent Ill Pub Sv pfd [6]	110	63	57⅝	63 +	5
3½	⅜	...	1⅝	1½	Cent Pub Svc A	300	1⅝	1¼	1⅜—	⅛
6½	⅜	...	2⅝	2¾	Cent & So West	800	2⅜	2⅜	2⅜—	⅛
44	4	...	10¼	20	Do pfd	10	20⅜	20⅜	20⅜+	2½
2⅜	⅜	...	1⅝	1⅜	Chi Invest	200	1⅜	1½	1½—	⅛
14	8¾	...	13⅜	14	Chi & N W	1,800	14	11½	14 +	2½
13	6½	20.0	10	11	Chi Yellow Cab [2]	500	10¼	10¼	10¼+	⅛
5⅜	1¼	...	5¼	5¼	Cities Service	2,700	5¼	5¼	5¼—	⅛
122	48⅜	6.0	84	85	Com Edison [5]	550	84	82	84 +	2
14½	2	...	2	4½	Consumers 6% pfd	10	2	2	2 —	3
2⅜	⅜	...	2⅜	2½	Cont Chicago	3,500	2½	2¼	2½+	⅛
21	7⅛	11.1	17	18	Do pfd [2]	280	18½	18½	18½	...
8¼	2	...	3⅜	3¾	Cord Corp	4,000	3¼	3⅜	3⅜+	⅛
8	2½	...	4⅜	5	Elec Household	50	5	5	5 +	⅛
⅜	⅛	...	⅛	⅜	Foote Bros	350	⅜	⅛	⅜—	⅛
2⅜	⅛	...	⅛	⅜	Great Lakes Aircraft	200	⅜	⅛	⅜—	⅛
13½	5½	8.3	11½	12	Great Lakes Dredge [1]	500	12	11¼	12 +	⅜
2	½	...	2	2¼	Grigsby-Grunow	13,600	2¼	1⅞	2⅛+	⅜
11¼	3½	...	5½	6	Hall Print	50	6	6	6	...
11½	3⅜	...	6¾	7	Houd-Her A	800	6¾	6⅜	6⅜+	⅛
4	1	...	2½	2⅝	Do B	600	2⅝	2½	2⅝+	⅛
18⅝	15½	...	18½	18⅝	Ill Cent R R	400	18⅝	17½	18⅝+	⅜
2	1½	...	1⅝	3½	Invest Co	10	1⅝	1⅝	1½+	⅛
22½	10	10.5	18½	19½	Kats Drug [2]	100	19	19	19 +	2
5	½	...	3¼	4	Kellogg Switch	100	3⅜	3⅛	3⅜—	⅛
4⅝	⅛	...	2⅜	2⅝	Libby McNeill	500	2½	2⅜	2⅜—	⅛
18½	10	12.5	10¼	10⅝	Lynch Corp [1.25g]	500	10½	10¼	10½	...
5	2	...	2⅜	....	Manhattan Dearborn	100	2⅜	2⅜	2⅜—	⅛
13	3	...	9	9¼	Marshall Field	3,000	9¼	8¼	9⅛+	⅛
5½	2⅜	...	3⅜	4	McGraw Elec	100	4	4	4	...
7	⅛	...	⅛	⅜	Mid West Util	1,600	⅜	⅛	⅛—	⅛
6⅝	1	...	1⅜	1½	Midland United	650	1½	1⅜	1⅜—	⅛
32	2	...	....	9	Mid Util 7% A pfd	10	6	6	6	...
2	⅛	...	....	½	Muncie Gear A	50	¼	¼	¼	...
½	⅛	...	....	½	Nat Leather	300	⅛	⅛	⅛+	⅛
45	23	...	28½	31	Nat Sec Inv pfd	100	28½	28½	28½	...
1	½	...	½	2⅜	Nat Term	70	⅝	⅝	⅝	...
20¼	17	...	18⅜	19	Penn R R	250	19	18	19 +	⅛
6¼	1	...	3¼	3⅝	Pines Winter	50	3½	3½	3½+	⅛
4½	2¼	10.0	1½	2⅜	Process Corp [.20]	100	2½	2½	2½—	⅛
125	22	6.5	45½	46	Pub Ser n p [3]	150	45⅝	45½	45⅝+	⅛
103	50¼	4.6	85	87½	Quaker Oats [4m]	60	88	88	88	...
1⅝	⅛	...	⅞	1	Railroad Sh	100	1⅜	1⅜	1⅜+	⅛
9½	5	...	6	8½	Reliance Mfg	50	8	8	8	⅛
2⅜	⅛	...	⅜	½	Sally Frocks	1,350	⅜	⅛	⅛	⅛
1½	¼	...	1	1¼	Seab Util	300	1¼	1	1⅛—	⅛
2½	¾	...	1	1¼	So Union Gas	50	1	1	1	...
19	7	7.7	13	13¼	Swift & Co [1]	1,700	13⅜	13	13 —	⅛
25⅝	9¼	13.8	22⅛	22¾	Swift Intl [3]	4,600	22¼	22	22¼—	¼
32	20¾	4.8	27	27¼	Un Car Car [1.20]	2,700	27	25¾	25¾—	⅜
25	10⅝	6.7	23¾	24	U S Gypsum [1.50]	1,700	24⅜	23¼	24 +	1
13	5	...	11	11½	U S Rad & Tel	600	11¾	11	11¾	...
1⅝	¼	...	⅝	¾	Utah Radio	150	⅝	⅝	⅝+	⅛
3¼	⅝	...	2⅜	3½	Util P & L nonvot	150	3¼	3	3 +	⅛
3	½	...	2½	2⅝	Util & Ind	200	1¼	1¼	1¼—	1
11⅞	2	...	6¾	7	Do pfd	600	7	6½	7 +	⅛
14¼	5⅜	11.1	8½	8¾	Vortex Cup [1]	250	8⅜	8⅛	8⅜—	⅛
23½	10⅛	13.9	16	16½	Do A [2.50]	300	16½	16¼	16⅜—	⅛
13	8½	...	13	12¼	Walgreen	900	12¾	12	12¼+	⅛
73	22	...	57	59	Ward Mont A	110	58	56¼	58 +	1⅝
4	2	5.3	3¼	3¼	Wis Bank Shrs [.16]	50	3½	3¼	3½	....
1⅝	½	...	1⅜	1⅝	Zenith Rad	1,300	1⅝	1½	1⅝+	⅛

BONDS.

Prev. High	Prev. Low	Sales.	Issue—	High.	Low.	Close.	Net chge.
....	....	$2,000	Chic City Rys 5s 1927 ctfs	50	50	50	....
....	....	5,000	Grigsby-Grunow 6s 1936	37	37	37	....
38½	⅜	46,000	Insull Util 6s 1940	3	2½	3	— 1

*Ex dividend. †First sale since ex dividend date or dates. xr—Ex rights. s—Plus extras. b—Including extras. c—Paid last year. f—Payable in stock. g—Paid so far this year. h—Cash or stock. m—Also extra cash or stock dividend paid since Jan. 1.

METALS.

NEW YORK, Aug. 24.—(AP)—STEEL—Prices unchanged. COPPER—Quiet; electrolytic, spot and future, 5⅝@5¾c. TIN—Barely steady; spot and nearby, $22.95; future, $23.10. IRON—Quiet, unchanged. LEAD—Steady; spot New York, 3.40c; East St. Louis, 3.25c. ZINC—Steadier; East St. Louis spot and future, 2.77c. ANTIMONY—5.37c.

LONDON, Aug. 24.—(AP)—Standard copper, spot, £34 2s 6d; future, £33 12s 6d. Electrolytic, spot, £35 10s; future, £37 10s. TIN—Spot, £142 12s 6d; future, £144 5s. LEAD—Spot, £11 15s; future, £11 17s 6d. ZINC—Spot, £14; future, £14 5s.

GASOLINE AND OILS.

GASOLINE—Including tax: Red Crown, service station, 17.1c; Stanolind blue, 13.6c; Ethyl, 20.1c. CARBON—Perfection, 10c. FUEL OIL—Stanolex, 100 gals or more, 6c; less than 100 gals, 8c. LINSEED—Raw, 51c; boiled, 64c. TURPENTINE—50c. DENATURED ALCOHOL—48c. DIESEL ENGINE FUEL OIL—Bunkered at Indiana Harbor ship canal, 3½c per gal. WHITE LEAD—100 lbs, $12.00.

ROSIN AND TURPENTINE.

SAVANNAH, Ga., Aug. 24.—(AP)—TURPENTINE—Firm, 37¾c; sales, 116 casks; receipts, 376 casks; shipments, 20 casks; stock, 15,878 casks. ROSIN—Firm; sales, 823 brls; receipts, 1,479 brls; shipments, 245 brls; stock, 186,630 brls. Quote: B and D, $2.25; E, $2.30; F, $2.40; G, $2.42½; H, $2.45; I, $2.47½; K, $2.75; M, $3.30; N, $3.75; WG, $4.25; WW and X, $4.90.

AMERICAN SAFETY RAZOR.

For the six months ended June 30 net profit of $304,802, equal to $1.52 a share compared with $505,744, or $2.53 a share, in the first half of 1931.

NEW Cunningham RADIO TUBES

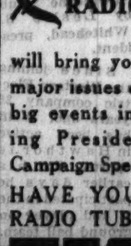

will bring you the major issues of the big events including Presidential Campaign Speeches.

HAVE YOUR RADIO TUBES TESTED

OFFICIAL WEATHER FORECAST

The official forecast for today and tomorrow and yesterday's table of records follow:

Wisconsin—Partly cloudy, scattered showers in west and north portions Thursday, followed by cooler at night; Friday cloudy and cooler, preceded by showers in southeast portion.

Indiana—Fair and rather warm Thursday; Friday unsettled, possibly showers and cooler in extreme north portion.

Lower Michigan—Partly cloudy, possibly scattered showers in north portion Thursday, Friday local showers and somewhat cooler.

Upper Michigan—Local showers Thursday, cooler at night; Friday partly cloudy.

Place of observation.	Direction of wind.	Temp. 7 p. m.	Highest today.	Lowest last night.	Precipitation 24 hours ending 7 p. m.
State of weather.					
Aug. 24, 1932, 8 p. m.					
Central time.					
East central states—					
Alpena, cloudy	S.	76	90	66	...
Cairo, cloudy	S.E.	82	90	70	...
Chicago, cloudy	S.W.	84	90	66	...
Cincinnati, clear	S.W.	82	90	60	...
Cleveland, clear	S.E.	84	90	68	...
Detroit, clear	S.E.	82	90	70	...
Escanaba, rain	N.W.	70	80	62	.06
Evansville, cloudy	S.	84	90	68	...
Fort Wayne, clear	S.W.	84	90	64	...
Grand Haven, cloudy	S.	78	82	60	...
Grand Rapids, clear	S.W.	82	90	68	...
Green Bay, cloudy	S.	86	90	62	...
Indianapolis, clear	S.W.	82	90	60	...
Madison, cloudy	S.W.	82	88	62	...
Marquette, cloudy	N.	70	88	70	.01
Memphis, cloudy	E.	84	90	72	...
Milwaukee, cloudy	S.	82	88	66	...
Nashville, clear	S.E.	84	88	66	...
Peoria, clear	S.W.	80	92	60	...
S. Ste. Marie, cloudy	S.W.	74	86	58	...
Springfield, Ill., clear	S.	82	92	64	...
La Crosse, Wis., clear	S.	80	90	64	...
West-central states—					
Bismarck, clear	N.W.	78	82	66	...
Charles City, clear	S.W.	80	90	64	...
Concordia, clear	S.	88	94	76	...
Davenport, cloudy	S.W.	82	88	66	...
Des Moines, clear	S.	82	86	64	...
Devils Lake, cloudy	S.E.	66	82	58	.84
Dodge City, clear	S.	90	96	66	...
Dubuque, cloudy	S.	82	88	62	...
Duluth, cloudy	N.W.	68	82	64	...
Huron, clear	N.W.	80	92	70	...
Kansas City, clear	S.E.	88	90	74	...
Keokuk, cloudy	S.	82	88	66	...
Little Rock, clear	S.E.	86	92	70	...
Minneapolis, rain	N.W.	64	92	70	.86
Moorhead, cloudy	N.W.	80	84	64	.68
North Platte, clear	N.E.	88	94	62	...
Oklahoma City, cloudy	S.	86	92	70	...
Omaha, clear	S.	84	90	72	...
Rapid City, rain	S.W.	68	70	60	.04
Sioux City, cloudy	S.	86	92	70	...
St. Louis, clear	S.	84	88	70	...
Springfield, Mo., clear	S.	82	88	70	...
Wichita, clear	S.	84	88	76	...
Williston, cloudy	N.	68	72	58	...
Eastern states—					
Albany, clear	S.	78	82	56	...
Atlanta, clear	E.	78	82	68	...
Boston, clear	S.W.	70	78	58	...
Buffalo, clear	S.W.	78	82	68	...
Charleston, cloudy	N.E.	78	82	72	...
New York, clear	S.	70	80	66	...
Oswego, clear	S.	74	82	60	...
Philadelphia, clear	S.	74	84	60	...
Pittsburgh, clear	S.W.	82	86	62	...
Raleigh, clear	E.	78	84	62	...
Washington, clear	S.E.	78	88	70	...
Gulf states—					
Abilene, clear	S.E.	88	92	66	...
Amarillo, clear	S.E.	86	90	68	...
Brownsville, cloudy	S.	82	90	74	...
El Paso, clear	S.E.	90	92	70	...
Fort Worth, clear	S.E.	92	98	72	...
Galveston, cloudy	S.E.	82	88	78	.66
Jacksonville, cloudy	N.E.	78	84	74	.02
Miami, cloudy	E.	82	88	72	.02
Mobile, cloudy	S.E.	80	88	70	.18
New Orleans, cloudy	E.	80	86	76	.01
San Antonio, clear	S.	84	88	74	...
Shreveport, clear	S.E.	86	90	74	.32
Tampa, cloudy	E.	80	90	72	.08
Vicksburg, clear	N.E.	82	88	70	.26
Birmingham, rain	S.E.	78	86	74	...
Mountain states—					
Boise, clear	N.W.	86	88	52	...
Cheseme, clear	E.	78	84	62	.02
Denver, cloudy	E.	72	76	54	...
Havre, cloudy	N.	72	76	54	...
Helena, clear	N.	74	74	48	...
Lander, clear	N.E.	82	88	48	...
Pikes Peak, clear	W.	56	78	56	.01
Phoenix, cloudy	W.	106	108	86	...
Salt Lake City, clear	N.W.	90	90	62	...
Santa Fe, cloudy	E.	74	80	54	...
Yellowstone Pk., clear	N.	70	74	42	...
Pacific states—					
Fresno, clear	N.W.	104	104	70	...
Los Angeles, clear	S.W.	80	84	62	...
Portland, Ore., clear	N.W.	78	84	52	...
San Diego, cloudy	W.	70	76	62	...
San Francisco, clear	W.	66	74	58	...
Seattle, Wash., clear	N.	76	78	58	...
Spokane, clear	N.	86	92	52	...
Walla Walla, clear	N.W.	88	90	60	...
Canadian—					
Battleford, cloudy	N.W.	80	80	54	...
Calgary, cloudy	S.	72	74	50	...
Edmonton, clear	S.	78	82	48	...
Medicine Hat, cloudy	N.E.	66	74	52	...
Minnedosa, rain	Calm	62	76	58	.28
Montreal, clear	S.W.	72	82	56	...
Quebec, cloudy	S.W.	68	76	50	...
Qu'Appelle, cloudy	N.	62	66	54	.46
The Pas, clear	N.E.	78	82	56	...
Toronto, cloudy	S.W.	72	84	64	...
White River, cloudy	Calm	64	80	60	.02
Winipeg, cloudy	N.E.	74	80	62	.14

CROSSWORD PUZZLE

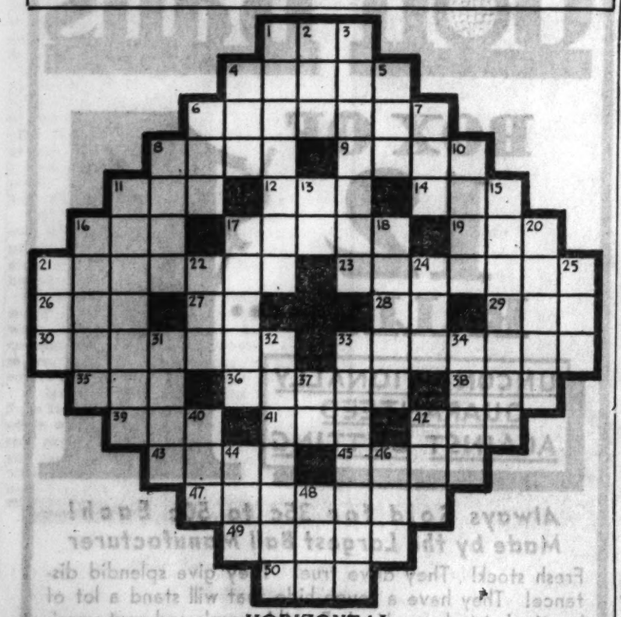

HORIZONTAL

1. Dry
4. Honorable
6. Pain in the back
8. Surfeit
9. Cry of pain
11. Stitch
12. Center of a wheel
14. Crimson
16. Definite article
17. Drinker
19. Catchword
21. An iris
23. Children's disease
26. Sprite
27. That [Latin]
28. Parent
29. Ancient Roman goddess
30. River that everything is all quiet on
33. Unfaithfulness
35. Western state [abbr.]
36. Citrus fruit
38. Utilize
39. Parent
41. Conjunction
42. Insect
43. Series of notations
45. Job
47. Kills
49. Early Amer. political writer
50. Allow

VERTICAL

1. In one way or another
2. Flow out
3. Ascend with difficulty
4. Shelled fruit
5. The self
6. Rule
7. Paddle
8. Observed
10. Part of the body
11. Changed position
13. Skyward
15. One who fights in single combat
16. Claw
17. Sum
18. To mature
20. Musical study
21. Ribbed fabric
22. Of poor quality [slang]
24. Vehicle
25. Declare
31. Egg-shaped
32. Pertaining to the middle
33. An omen
34. Shrink back from
37. Missouri [abbr.]
40. Obscure
42. Beast of burden
44. Partake of a light meal
46. Part of verb "to be"
48. Expire

YESTERDAY'S PUZZLE SOLVED

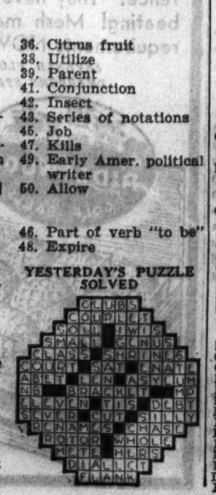

WGN

The Chicago Tribune Station on the Drake Hotel

HOUSEWIVES

CLARA LU 'N' EM

They have a gift for gab and they give you many a laugh but they're serious about their latest wrinkle. It's plenty worthwhile, so tune them in today at

9:15 A. M.

For Super Suds.

TODAY'S PROGRAM

7:30—W-G-N's Weather and Time Service—Organ.
8:15—Gypsy Music Makers.
8:30—Leonard Salvo's Mail Box.
9:00—Charlie White's Gym of the Air.
9:15—Clara, Lu 'n' Em—for Super Suds.
9:30—Board of Trade Market Reports.
9:35—Carl Hoefle, pianist.
9:45—Music Weavers Quartet Hour.
10:00—Tom, Dick and Harry.
10:15—Melody Favorites.
10:25—Board of Trade Market Reports.
10:30—Digest of the day's news.
10:50—The Pick of the Season.
11:00—"Eradication of Weeds"—Mrs. Andrew MacLeish.
11:10—Morning Music—Dick Hayes.
11:30—Board of Trade Market Reports.
11:35—"Painted Dreams."
11:50—Good Health and Training.
12:00—Mid-Day Services—Rev. Jesse D. Hickman.
12:30—Atlantic City Musicale.
1:00—Allan Grant, pianist.
1:15—Palmer House Ensemble.
1:45—Allan Grant, Lawrence Salerno.
2:00—Mrs. Laura Hughes Lunde.
2:10—Palmer House Ensemble.
2:30—"The Knitting Guild."
2:40—Allan Grant, pianist.
2:45—Baseball—Cubs vs. Brooklyn—for Thompson's Restaurants.
4:45—Dick Hayes, baritone.
5:00—Fred Meinken, pianist.
5:15—Leonard Salvo, organist.
5:45—Little Orphan Annie—for Ovaltine.
6:00—Kellogg's Singing Lady.
6:15—Palmer House Ensemble.
6:30—Quin Ryan's Sports Review—for "44" Cigars.
6:45—Palmer House Ensemble.
7:15—Abe Lyman's Band—for Phillips Dental Magnesia.
7:30—Lawrence Salerno and Allan Grant.
7:45—The Mills Brothers, for Chipso.
8:00—Gov. Franklin D. Roosevelt.
8:30—Love Story Magazine.
9:00—Boswell Sisters, for Chesterfield.

Finance

Chicago Daily Tribune

THE WORLD'S GREATEST NEWSPAPER

Commerce

THURSDAY, AUGUST 25, 1932. ** 19

BETTER SALES OF ELECTRICITY SIGN OF UPTURN

Add to Favorable News of Trade.

BY HOWARD WOOD.

Trade reviews yesterday continued in cheerful vein. The day's news of industry was considerably brightened by the report of a rise for the week in electric power output, which is regarded as one of the best indices of business activity.

After holding steady for the first two weeks of August, power output figures for the week ended Aug. 20, took a slightly more favorable turn with the spread from 1931 cut down fractionally.

Production of 1,431,910,000 kilowatt hours represented a gain over the week ended Aug. 13 of 16,788,000. In the last two years the gains for corresponding periods have been only about 14 million.

Power output last week was 12.9 per cent below that of the like 1931 period. In each of the two preceding weeks output was 13.1 per cent below 1931 levels. Most of the improvement last week occurred along the Atlantic seaboard.

Production of electricity in the Chicago district last week was 83,703,000 kilowatt hours, 13.8 per cent lower than output for the corresponding week last year.

Merchandise Output Gains.

Operations of factories allied with merchandising have increased sharply as a result of better wholesale buying groups, according to R. G. Dun & Co.'s weekly review of business in the Chicago district.

"Reports from downstate," says Dun's, "tell of increased output for shoe factories and men's clothing. Locally, manufacturers of women's ready to wear complain of a shortage of really skilled help in several instances, many of their old employés having found permanent jobs elsewhere during the summer dull period.

"Textile deliveries are deferred on new orders, one wholesale dry goods house booking nothing earlier than Sept. 15 delivery. Textile price advances have likewise kept the orders for goods of this type at high levels.

"The retail pickup has been slower than wholesale, but is becoming more noticeable."

Out of town buyers, says Bradstreet's, were more numerous in Chicago during the last week.

"Business is picking up in practically all lines with a decidedly better feeling and an increased purchasing of merchandise, creating more activity amongst wholesalers and retailers throughout the country," this agency reports.

Better Summer Sales.

Summer goods have had the most satisfactory sale and cleanup in several years, while leading wholesalers report orders of all kinds equaling a year ago. Shipping departments of wholesalers are kept busy at full time.

The monthly federal reserve report on conditions in the Seventh reserve district shows a contraction of 4 per cent in employment and 8 per cent in pay rolls from June 15 to July 15.

"Normal seasonal factors," the review states, "such as vacations, summer inventories and the July 4 holiday no doubt contributed largely to the contraction in the totals, yet the size of the decline in comparison with previous years indicates that nonseasonal curtailment of industrial operations was also a factor.

Factory Losses Largest.

"The losses registered by manufacturing industry, as in the preceding month, exceeded those for nonmanufacturing. The degree to which aggregate factory pay rolls have fallen as a result of layoffs, part time operations and wage reductions is shown by declines of 24 per cent since the fifteenth of January, 38 per cent from a year ago, and 65 per cent from the 1925-'27 average. All manufacturing groups except vehicles, leather, and rubber products reached new low points in aggregate pay rolls on July 15."

Two groups, leather products and coal mining, scored gains in both employment and wage payments. The gain in coal mining up to July 15, however, was negligible.

Since then, with the reopening of many Illinois mines, following the wage agreement, there has been a considerable upturn in employment in mines. The federal reserve report covers only the period up to July 15.

A large part of the decline from June 15 to July 15 was due to a falling off in metals and metal products. In that division employment dropped 12.4 per cent and pay rolls 21.3 per cent. This was largely the result of shutdowns in steel mills.

TRACING PROGRESS OF THE DEPRESSION THROUGH 1930-1931

(This is the second of four articles dealing with the decline in commodity prices and volume of trade and the effect on wages during the depression period. This article reviews the breakdown of President Hoover's plan to have industry maintain wages. The next article will appear on Saturday.)

BY SCRUTATOR.

Following the plea of President Hoover to industrial leaders late in 1929 to maintain wages, business declined persistently, prices of commodities, not bolstered by the government, fell even more rapidly than they had in 1920 and 1921, and corporate profits were changed to deficits. Dividends to stockholders were reduced or suspended and many corporations encountered financial difficulties or even were forced into receiverships.

In spite of the reluctance of industrial leaders to reduce wages during the current depression, it became clear by the autumn of 1931 that with prices, corporate profits, dividends, rents and sales adjusted to a depression status, wages could no longer be maintained at peak prices. A number of cuts in pay must have been in force in 1930 and early 1931, but no public statements concerning them were made.

Employés' Earnings Drop.

Actually, earnings of a large number of employés declined, as is seen from the fact that the average weekly earnings of factory workers in Chicago receded from $31.99 in 1929 to $23.48 in 1931. This, of course, was partly due to less work as well as lower wage rates. But surreptitious wage cutting unquestionably was going on. It remained for the United States Steel corporation to bring it out in the open.

On Oct. 1, 1931, the U. S. Steel corporation gave formal recognition of the change in the situation by reducing the pay of its employés 10 per cent. This action by one of our largest industrial concerns was followed by industry generally and cutting of wages became fairly general. On May 16, 1932, the U. S. Steel corporation announced a second reduction in wages of approximately 15 per cent. In each case the independent steel companies took similar action immediately following that of the dominant concern.

Steel Wages Compared.

In this connection, it is interesting to note the dates on which the U. S. Steel corporation made other changes in its wage scale:

Date—		Change.
Jan.	6, 1916	10 per cent increase
May	1, 1916	10 per cent increase
Dec.	15, 1916	10 per cent increase
May	1, 1917	10 per cent increase
Oct.	1, 1917	10 per cent increase
April	15, 1918	10 per cent increase
Aug.	1, 1918	10 per cent increase
Oct.	1, 1918	8 hour basis day adopted
Feb.	1, 1920	10 per cent increase
May	16, 1921	20 per cent decrease
June	6, 1921	Basic 8 hour day abolished
Aug.	29, 1921	Decrease to 30c hourly
Sept.	1, 1922	20 per cent increase
April	16, 1923	11 per cent increase
Oct.	1, 1931	10 per cent decrease

Now let's see what happened in another great industry. Railroad presidents took a prominent part in the conference with President Hoover in 1929. They also promised to sustain wage levels and in addition they agreed to stimulate business by increasing their expenditures for roadbed improvements and equipment.

Railway Revenues Drop.

Larger railroad expenditures in the early part of 1930 doubtless had a good deal to do with the brief upturn which business then had. But soon revenues began to recede. Car loadings dropped 11 per cent in the last half of 1930 and the decline persisted and even was accelerated in 1931. Meanwhile, fixed charges of the roads continued at boom time levels or even increased, due to expenditures made following the autumn of 1929 in an effort to keep prosperity going. But the railroad industry found it was no more depression proof than the steel industry. What happened thereafter will be shown in the next article.

Government Forecasts Smallest Cotton Crop Since 1923

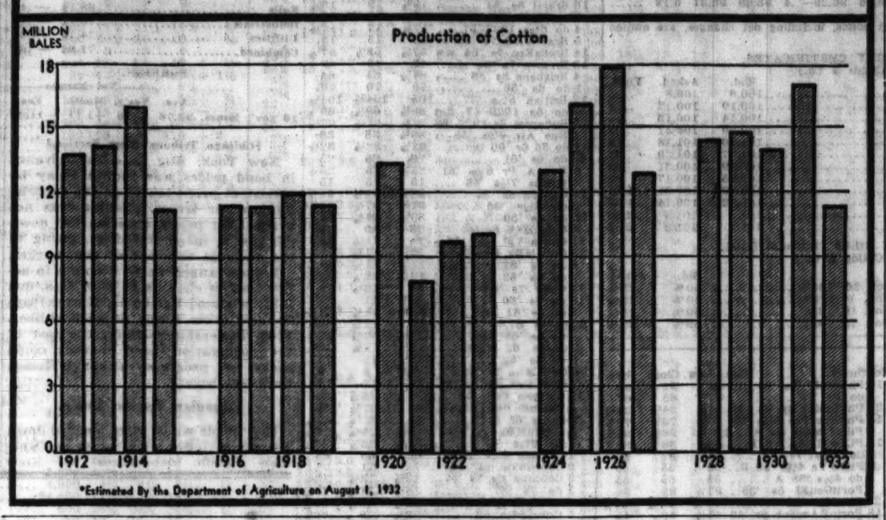

READING ROAD'S JULY OPERATING NET IMPROVES

July operating results were reported yesterday by three railroads. One of the roads, the Reading company, showed an increase over the same month last year. Net operating income for the month was $649,779, as compared with $136,335 in July a year ago. A seasonal decline was shown from June when net operating income totaled $691,987.

Union Pacific reported July operating income of $919,165. This compares with $969,493 in July last year. In June net operating income was $890,810. Great Western's July operating net was $91,884, as compared with $275,684 in the comparable 1931 period. In June net was $17,187.

Canadian Pulp Exports Lower; Newsprint, Too

[Chicago Tribune Press Service.]

MONTREAL, Que., Aug. 24.—Exports of pulp and newsprint paper from Canada during the month of July totalled $7,854,665 in value, which compares with $8,693,764 in June and $10,933,148 in July of last year. The exports of newsprint showed a considerable decrease both from the previous month and the corresponding month of last year while the value of pulp exports showed a small increase over the June total but fell below last year's July figures.

WHAT FIFTY STOCKS DID

ADVANCES.			
Allied Chem	5/8	Kennecott	1 3/8
Am Can	1 1/8	Kresge	1/8
Am T & T	1 1/8	Math Alkali	1 1/4
Anaconda	3/8	Monty Ward	1
Atchison	2 1/4	Natl Da Prod	1
Auburn	1/4	Natl Steel	4 5/8
Canadian Pac	3/4	N Y Central	3/8
Ches & Ohio	1/4	Noranda	1
Chi & N W	1 1/8	North Am	3/4
Chrysler	3/8	Paramount Pub	1/8
Colum Gas	1 1/8	Purity Bak	1 3/8
Com Solvents	3/8	Rtynolds Tob B	3/4
Consol Gas	3/4	Sears Roeb	1 3/8
Del Lack & W	10	Simmons	2 1/8
Drug Inc	1/4	Stand Brands	1/4
Du Pont	3/8	Trans America	1/2
El Pow & Lt	1/4	Union Carbide	1/8
Gen Motors	3/4	Union Pacific	3/4
Ill Central	1 1/8	U S Steel	3/8
Intl Nickel	1 1/4	Westinghse El	1/2
Intl T & T	1/8	Woolworth	3/8
DECLINES.			
Case J I	1/4	Intl Harvest	3/8
Curtis Wr	1/4	Penney	1/4
Gen Electric	1/4	Stone & Web	1/4
Intb Rap Tr	1 1/4	United Corp	1/4

COTTON AT HIGHEST POINT THIS YEAR; GAINS $2.50 PER BALE

Cotton yesterday had one of the most excited finishes experienced of late after a rather slow and easy tone at the start. A rush of buying in the last few hours carried prices up rapidly to new high levels for the year with advance of over $2.50 a bale and finished practically at the top. There has been an advance of more than $15 a bale from the season's low level.

Active development of the boll weevil over a large part of the cotton belt in the east as well as in the southwest was the bullish impetus. It reminded old traders of 1924 when the boll weevil cut down the crop material and prices advanced over $3.50 a bale in one day. In 1921 boll weevil activity was a new factor and cotton prices advanced from 11c to 22c—the crop that year was under 8,000,000 bales.

Net gains on futures in Chicago were 45 to 56 points, the latter being $3.30 a bale. New York futures were up 43 to 50 points and spots 50 points to 8.30c; New Orleans gained 45 to 55 points on futures and 45 points on spots, equaling 8.10c; Galveston-Houston were 8.05c; Liverpool closed 3 to 5 points net higher. Prices follow:

CHICAGO MARKET.

	High.	Low.	Close.	Prev. close.	Last year.
October	8.30	7.81	8.31	7.83	7.23
December	8.50	7.96	8.46	8.00	7.46
January	8.58	8.03	8.58	8.04	7.54
March	8.74	8.17	8.74	8.18	7.73
May	8.88	8.31	8.84	8.34	7.87
July	8.93	8.45	8.95	8.46	8.09

NEW YORK MARKET.

	High.	Low.	Close.	Prev. close.	Last year.
October	8.31	7.70	8.23	7.74	7.16
December	8.47	7.87	8.41	7.91	7.36
January	8.55	7.95	8.50	8.00	7.46
March	8.72	8.10	8.69	8.14	7.64
May	8.85	8.25	8.78	8.27	7.82
July	9.00	8.35	8.88	8.41	7.99

NEW ORLEANS MARKET.

	High.	Low.	Close.	Prev. close.	Last year.
October	8.29	7.70	8.18	7.73	7.14
December	8.43	7.85	8.38	7.88	7.36
January	8.42	7.98	8.45	7.95	7.45
March	8.65	8.08	8.63	8.10	7.95
May	8.80	8.23	8.72	8.25	7.80
July	8.90	8.38	8.90	8.35	7.98

HOW STOCKS PERFORMED

	Wed.	Tues.
Number of advances	443	530
Number of declines	180	148
Stocks unchanged	156	137
Total issues traded	779	815

NEW C. & O. BONDS FOR $3,950,000 ON MART TODAY

A private offering of an issue of $3,950,000 two-year six per cent gold notes of the Chesapeake and Ohio Railway company is being made today by Paine, Webber & Co. at par. This is approximately the total amount of the issue authorized by the company and dated Feb. 1 of this year, which was created to provide funds for the acquisition of capital stock and other securities in connection with railroad merger plans. The notes mature Jan. 31, 1934, and there are no maturities ahead of them except payments to be made serially on equipment trust certificates.

State of Illinois Sells $1,000,000 Waterway Bonds

New York, Aug. 24.—[Special.]—Close bidding was witnessed at the sale today of $1,000,000 State of Illinois 4 per cent waterway bonds maturing in January, 1939. The award went to a group headed by Halsey, Stuart & Co., Inc.; Bancamerica Blair corporation, and Wortheim & Co. on a bid of 99.76.

Public offering of the bonds started this afternoon on a 3.90 per cent basis. A group headed by Chase Harris Forbes corporation bid 99.69; Dillon, & Co., 99.619; The Guaranty company, National City company, and Brown Brothers, Harriman & Co., 99.10, and the Northern Trust company of Chicago, 99.53.

SUMMARY OF THE DAY'S MARKETS

NEW YORK STOCKS.—Higher. Pivotals rally sharply.
CHICAGO STOCKS.—Strong. Carried up in late rally.
NEW YORK BONDS—Heavy. Rails react.
FOREIGN EXCHANGES—Irregular.
WHEAT—Lower.
CORN—Easy.
CATTLE—Steady to higher.
HOGS—Higher.
SUGAR—Higher; trade buying.
COFFEE—Irregular; foreign buying.

WHITNEY HITS SENATE QUIZ ON STOCK MARKET

Reports to Board of N. Y. Exchange.

New York, Aug. 24.—(AP)—Asserting that much of the testimony presented before the senate stock exchange investigating committee had been "misleading," President Richard Whitney today filed a report with the governors of the exchange. He said he had not been permitted to reappear before the senate committee to reply to certain testimony, and therefore was making a final report to the governing board.

Charges Unfair Statements.

Pointing to "misstatements contained in the record of the investigation," Whitney declared the stock exchange in its listing requirements "in many instances had been in advance of public opinion."

"We welcome full publicity," he said in the course of his report, which fills thirty-two pages of printed script and about an equally voluminous record of charts and graphs. He declared that the exchange "by maintaining a free and open market for securities rendered a great service to the nation."

"One of the abuses disclosed by the senate investigation," his report said, "was the payment of money to employés of the press by persons who are either speculating in or distributing securities. Quite frankly, we have no idea of the extent of this evil but we shall seek the coöperation of the owners of newspapers and their financial writers to make sure that practices of this kind will be eliminated.

Exchange Makes Inquiry.

"In fairness to the members of the exchange, I must say, however, that much of the testimony presented to the senate committee on this point was misleading. We have investigated every case where sufficient facts were given to identify the transaction. One witness submitted the names of a number of members of the exchange as the alleged source of payments for false publicity.

"Without exception, our investigations disclose that no money, options, or other things of value were given to this individual by members of the exchange for their own account for false or inspired publicity. Payments were made to the individual in question in some cases upon the order of and for the account of customers. We have found no evidence that any of these payments were made by a member of the exchange with knowledge that they were for improper purposes.

"Evil Can Be Prevented."

"The mere fact that we have not found evidence that a member of the exchange was directly connected with practices of this kind does not mean that the evil is non-existent.

"As far as the protection of the market is concerned, it is immaterial whether payments for false publicity were made by members of the exchange or other persons. This evil, I believe, can be prevented. I know that the owners and publishers of our newspapers and all responsible representatives of the press will join with the exchange in taking whatever ac-

[Continued on page 21, column 1.]

Railway Labor Demands End of Wage Cuts

Cleveland, O., Aug. 24.—(AP)—A program of opposition to further railroad consolidations until congress enacts legislation protecting labor from resulting unemployment was determined on today by the Railway Executives' association.

It also was decided to seek early action by congress on the Pittman-Crosser six hour bill in order to give "employment to some of the 700,000 rail workers now unemployed and to increase employment for those working on part time." The bill is sponsored by nineteen railway brotherhoods.

Labor Prosperity Planks.

At the same time, the association, in a statement, served notice that "in coöperation with all other industrial and agricultural organization of workers we propose before the election in November to put on record every aspirant for public office either for or against a labor prosperity program."

That program was summarized as follows:

"Wage cutting must stop.

"Adequate wages, adequate prices, and adequate employment must be restored.

"Our national resources and credit should be mobilized and employed as they would be in a time of war for the purpose of coördinating and compelling the use of the industrial facilities of the nation for the employment of all those capable of self-support.

"We advocate a civil mobilization, under civil authority, to organize our resources for national defense against the destructiveness of present uncontrolled economic forces."

More Losing Their Jobs.

The association asserted that, despite an agreement by railway managements to "make an earnest and sympathetic effort to maintain and increase railroad employment," when the workers accepted a 10 per cent wage cut, last January, an additional 100,000 men have lost their jobs in the last six months.

"In the light of experience," the labor executives said, "we again insist that it is economically unsound and socially unjust to reduce the earnings of the rail workers, or of any industrial or agricultural workers, in order that labor may pay a dole to idle capital."

Predicts the Farm Board Will Quit Pits in U. S.

Omaha, Neb., Aug. 24.—(AP)—The World-Herald today said it had been informed word has come to a member of the Omaha Grain exchange that the federal farm board will sell no more wheat domestically.

The member, who declined to make public his name, predicted a formal announcement of the fact will be made in a few days and that it will cause a material strengthening of the wheat market.

U. S. TREASURY

WASHINGTON, D. C., Aug. 24.—The following is a statement of the condition of the United States treasury on Aug. 22:

Income to date this year	$158,300,247
Income to date last year	202,043,472
Decrease	$ 43,734,225
Outgo over income this year	$370,141,127
Outgo over income last year	367,104,298
Increase	$ 12,036,829
Balance general fund today	$378,156,969
Balance previous day	398,319,558
Decrease	$ 20,162,589

[Continued on page 21, column 2.]

RAILWAY STOCKS LEAD ADVANCE IN WALL STREET

Mail Order Shares Also Go Higher.

YESTERDAY'S AVERAGES

	High.	Low.	Close.	Net chge.
25 railroads	30.11	28.58	29.84	+2.67
25 industrials	103.63	99.42	102.91	+1.66
50 stocks	66.87	63.00	66.37	+2.13
50 stocks 1 yr. ago	122.68	120.34	121.02	
50 stocks 2 yrs. ago	199.87	196.29	199.44	

BY FRED HARVEY.

[Chicago Tribune Press Service.]

New York, Aug. 24.—Wide advances in a number of railroad issues featured today's operations on the New York Stock exchange. Delaware and Hudson plunged ahead more than 12 points. Delaware and Lackawanna rose 10, Norfolk and Western 3, Central of New Jersey 6¾, Lehigh Valley 5¾, and Louisville and Nashville 5⅞ points.

Gains of 1 to 2 points were scored by Atchison, New Haven, Rock Island, Illinois Central and other issues of the group. Virtually the whole section advanced to a new top for the recovery on brisk buying.

Stir Up Merger Rumors.

Activity in some of the secondary carrier descriptions gave rise to various rumors of merger deals. Word from the headquarters of some of the larger roads indicates that a further slight increase in car loading figures will be recorded in the weekly statement to be issued on Saturday. Both the New York Central and the Pennsylvania have reported tonnage pickups over the corresponding weeks of 1931.

Pool activity provided a number of other bright spots. Montgomery Ward appeared to be one of the beneficiaries. Shares of that mail order house were turned over in bales of a thousand shares each at intervals and the issue boosted to the front rank in sales volume.

The closing price reflected a net advance of a point. Around the first of July this stock was selling as low as 3½ points. At one time today it was quoted at 12¾.

Sears-Roebuck moved up more than a point.

Dragginess in the wheat market weighed against the farm implement shares which usually move with the mail order group. Both Case and International Harvester finished the session behind minus signs.

Kreuger & Toll Active.

Some diversion was created in the late trading by Kreuger & Toll, which had a turnover about equal to 7 per cent of the total. One plunger—or a group of them—took a bundle of 50,000 shares of that stock at one swoop at a quarter of a dollar a share. The impact of that deal sent the price bounding up three-eighths of a point. The sale was the largest since one for 82,000 shares of the same stock one day last March. A while ago the stock was selling at 1-32. Before Kreuger's suicide in Paris it was up to 9¼.

Various food shares enjoyed the market's fickle favor. And the coppers once more asserted their worth. Chile Copper advanced nearly 3 points

REMINGTON-RAND, INC., TO USE $4,500,000 TO STIMULATE WORK

[Chicago Tribune Press Service.]

New York, Aug. 24.—James H. Rand Jr., president and chairman of Remington-Rand, Inc., tonight notified Roy D. Chapin, secretary of commerce, that he had issued instructions to the purchasing department of his company to buy immediately $4,400,000 of raw materials and supplies for use during the remainder of this year as part of the campaign to promote employment.

A consolidated net loss of $681,748 for the quarter ended June 30 was reported. This compares with net loss of $777,649 in the June, 1931, quarter. The company was said to have experienced a 20 per cent improvement in sales volume in the domestic market since early in August, as compared with the first twenty days of July.

THE OPPORTUNITY OF THE CURRENT BOND MARKET

• Just as practically all corporate bonds, irrespective of their individual investment quality, suffered a severe price decline under the pressure of necessitous liquidation, so practically all issues have benefited from the current rise. As business developments become clearer, a greater market selectivity will come into play. Bonds of high intrinsic merit will prove to be satisfactory holdings and will eventually sell higher, while those in an essentially weak position may encounter difficulties. It is apparent, therefore, that wherever the current movement of the market has brought about an approximate price parity between issues of unequal quality, an investment position can often be improved through an exchange.

• We shall be glad to review holdings and make suggestions without subjecting you to any obligation.

A. G. Becker & Co.

BONDS · STOCKS · COMMERCIAL PAPER

100 SOUTH LA SALLE STREET, CHICAGO · NEW YORK AND OTHER CITIES

We have an attractive exchange offer to present to holders of

First Mortgage Real Estate Bonds and Certificates

Maturing in 1932 and 1933

Guaranteed by the

National Surety Company

We suggest that they communicate with one of the undersigned immediately or with their own bank or dealer.

Correspondence invited from Banks and Dealers

Stein Bros. & Boyce — Bartley & Co., Inc.

Nichols, Terry & Dickinson — Peabody & Company

INCORPORATED — INCORPORATED

For all your banking needs

Directors

Harry M. Addinsell	President, Chase Harris Forbes Corporation, New York
David A. Crawford	President, The Pullman Company
Frank R. Elliott	Vice-President
Howard W. Fenton	President
F. O. Hale	President, Illinois Bell Telephone Co.
Arthur B. Hall	Hall & Ellis
Albert W. Harris	Chairman of the Board
Stanley G. Harris	Vice-President, The N. W. Harris Company, Inc., New York
Bowman C. Lingle	Vice-President
John B. Lord	Chairman of Board, The Ayer & Lord Tie Co.
M. Haddon MacLean	Vice-President
John R. Macomber	Chairman of Board, Chase Harris Forbes Corporation
John McKinlay	President, Marshall Field & Co.
Frank McNair	Vice-President
Charles H. Morse	Fairbanks, Morse & Co.
John J. O'Brien	President, H. M. Byllesby & Co.
George E. Scott	President, American Steel Foundries
William P. Sidley	Cutting, Moore & Sidley
Harold H. Swift	Vice-President, Swift & Co.
Ward W. Willits	President, The Adams & Westlake Co.
John P. Wilson	Wilson & McIlvaine
Frank H. Woods	Chairman of Board, Addressograph-Multigraph Corp.

Departments

Savings
Checking
Commercial
Trust
Investment

Harris Trust and Savings Bank

Organized as N. W. Harris & Co. 1882 • Incorporated 1907

Harris Trust Building, Chicago

Telephone State 8200

GROUP IS NAMED TO ACT ON ADAMS STATE ISSUES

Announcement was made yesterday of the formation of a central committee for $2,000,000 of real estate bonds and mortgages underwritten by the Adams State bank, 3951 West 26th street, which was closed some months ago. The committee was formed at the request of David Dillman, receiver for the bank.

The announcement stated that the committee was formed to protect the substantial investment in real estate securities made by the bank and at the request of a number of bondholders. Members of the committee are: Mr. Dillman, chairman; Callistus S. Ennis, prominent in downtown real estate, and John G. Zelezny, active in real estate in the neighborhood of the bank. Maurice M. Wilcox is secretary of the committee which will have its offices in the bank building. Pam & Hurd are attorneys.

Lincoln-Giddings Block.

A statement concerning the financial situation of the Lincoln-Giddings block—a store and apartment building at the northeast corner of Lincoln avenue and Giddings street—was made yesterday by Walter C. Palmer, chairman of the protective committee for the holders of bonds sold by or through Lackmer, Butz & Co.

The amount of the original issue was $300,000 at 6½ per cent of which there are now $265,000 now outstanding. Occupancy as of July 31, 1932, was 72.73 per cent for the apartments and 100 per cent for the stores.

Maurice H. Berkson, who was appointed receiver on June 1, states that gross income for the period June 1, 1932, to July 31, 1932, was $1,156.84. Disbursements were $194.78 operating expenses and $814.65 insurance, leaving $147.41 cash on hand. Holman D. Pettibone is chairman of the protective committee which includes Bertram M. Winston, David E. Shanahan, Joseph K. Brittain and Bentley G. McCloud. The Chicago Title and Trust company is depositary.

Seek to Get Interest.

Martin C. Haedtler, secretary of the bondholders' protective committee for bonds issued by the Woodlawn Trust and Savings bank, states that the committee is endeavoring to see if the owner of the Belden apartments at the northwest corner of 67th street and Woodlawn avenue can raise sufficient funds to pay defaulted interest. If this can be done the bonds will be extended. In the meantime the committee is collecting the income from the apartments. Mr. Haedtler requests bondholders to deposit their bonds in the office of the committee, adjoining the safety deposit vault in the Woodlawn Bank building.

George E. Jackson of Tacoma, Wash., has been made a member of a bondholders' protective committee for bonds underwritten and sold by the Provident State Securities company. Defaulted bonds total approximately $7,000,000 on 18 apartment buildings and hotels in Chicago, St. Louis, Louisville and Kansas City. Approximately $1,000,000 in bonds are held in the northwest, which Mr. Jackson represents.

INVESTORS' GUIDE

Thursday, August 25, 1932.

[Copyright: 1932: By The Chicago Tribune.]

Continental Motors.

Please send me at your convenience information on Continental Motors and oblige.—H. J. L.

Continental Motors corporation is the largest company in the United States engaged primarily in the manufacture of automobile engines. Reduced activity in the automobile industry and the increased tendency of automobile companies to manufacture their own engines have in recent years forced the company to diversify its production.

In an effort to reduce its dependence on the automobile trade, the company has undertaken the manufacture of airplane, marine, and industrial engines and of power units for agricultural implements.

On Feb. 18, 1932, it acquired the Michigan assets of De Vaux-Hall at a receivership sale. On March 30, 1932, President Angell was quoted as saying that the company would start production of De Vaux automobiles "as soon as dies now under construction are ready."

Net loss after all charges for the six months ended April 30, 1932, was $1,027,000, against loss of $551,000 for the corresponding period of the preceding fiscal year.

Net loss for the fiscal year ended Oct. 31, 1931, was $1,899,000, against net loss of $2,038,000 for the preceding fiscal year. Net income for the Oct. 31, 1929, year was $711,000, against net of $1,803,000 for the year ended Oct. 31, 1928.

On April 30, 1932, current assets were $4,749,000, and current liabilities were $344,000. Cash and marketable securities [at market] alone were more than $1,800,000. Working capital was $4,405,000, against $6,005,000 the year before.

Capitalization consists solely of 2,113,000 shares of no par common stock.

Capital stock and surplus were carried at $23,113,000 on the April 30, 1932, balance sheet. Good will was valued at $5,908,000, and developments, patents, etc., at $639,000.

The dividend on the common was omitted in the first quarter of 1930 and nothing has since been paid.

The stock is just a speculation.

Wisconsin Electric Power.

Please inform me what the standing of Wisconsin Electric Power preferred is.—W. A.

The properties of Wisconsin Electric Power company are operated under lease to Milwaukee Electric Railway and Light company. Both companies are part of the North American system.

Net income for 1931 was $1,140,000, or $27.61 per share on 51,453 preferred shares, against net of $1,257,000, or $27.97 per preferred share on 44,920 preferred shares, for 1930. Net for 1929 was $1,089,000, and for 1928, $908,000. Funded debt totals $8,389,000.

The preferred is high grade.

CHICAGO BOARD OF TRADE STOCKS

	Sales.	High.	Low.	Close.	Prev. close.
Arm Ill pfd..	50	13¾	13¾	13¾	13¼
Elec B & S...	3,214	29¾	26¾	29¾	26¾
Gen Am Tank	175	17¾	17¾	17¾	17¾
Std O Ind....	1,262	24¾	24¾	24¾	24¾
Stude com....	200	7¾	7¾	7¾	7¾
Supp Corp B	475	1.75	1.75	1.75	1.50

Total sales, 5,436 shares.

NEW YORK BOND TRANSACTIONS

DOMESTIC.

No. thous.		High.	Low.	Close.
3	Abr & Str 5½s '43..	85⅝	85½	85⅝
59	Alleghany 5s '44....	34¾	30¼	33
59	do 5s '49....	30¾	27½	29½
100	do 5s '50....	27	25	26½
44	Alls Chal 5s '37....	91	90	91
40	A & P P 5s '2030.	40¾	40¼	40
2	Am Ice 5s '53....	70¼	70¼	70½
10	Am I G Ch 5½s '49.	79¼	79	79
34	Am Internat 5½s '49	80¼	79¼	80
6	Am Metal 5½s '34.	70	69½	69¾
3	A Nat Gas 6½s '42.	4¼	4¼	4¼
8	Am Smelt 5s '47.	91½	91	91
7	Am Sug Ref 6s '37.	104	103½	103½
24	Am T&T 5½s '46....	106¼	106¼	106¾
5	do col 5s '46....	104¾	104½	104¾
37	do 5s '60....	101¾	101	101½
23	do 5s '65....	101¾	101	101¼
17	do cvt 4½s '39....	107	107	107
4	do 4s '36....	100¾	100¾	100¾
15	A W W & El 6s '75.	79	78	79
20	do 5s '34....	94	93	93
4	Am W Pap 6s '47.	30	28	28
2	Ang Chil 'Ni 7s '45.	17½	17½	17½
5	Ann Arbor 4s '95..	39	38	38
5	A&MRyB&T 5s '64..	78	78	78
46	Arm&Co D 5½s '43.	72	71	71
16	do r'cst 4½s '39...	81	79¼	81
2	Asso Oil 6s '35....	102¼	102¼	103¼
7	AT&SF cvt 4½s '48.	90	89¾	89¾
34	do gen 4s '95....	91¾	90¾	90¾
1	do adj 4s '95....	89	89	89
3	do adj 4s st '95...	84	84	84
10	do cvt 4s '55-55....	79½	79½	79½
15	A C Line 1st 4s '52.	79¾	79	79¾
15	ACLL&N 4s '52.....	64½	63	64¼
4	do 4½s '54.....	74	74	74
17	Atl&D 1st 4s '48..	40	37	39½
20	Atl Gulf&WI 5s '50.	36	36	36
6	Atl Re deb 5s '37.	100	90¾	100
48	Balt&O rfg 6s '95.	66	64	65¾
6	do 1st 5s '48....	91¼	91	91
43	do rfg 5s '95.....	59¼	55½	59
51	do 5s 2000 D.....	56	54¾	54¾
268	do 4½s '33.....	70¼	70¼	70½
142	do cvt 4½s '60....	50	45¾	49
8	do gold 4s '48....	84	83	84
29	do 5s S W '50.....	81	75	75
1	do 4s T C '59....	66	60	60
1	Bang&Aroo 4s '51...	76	76	76
1	Bell T Pa 5s B '48.	104¾	104¾	104¾
1	do 5s C '50.....	105	105	105
1	Benef Ind L 5s '40.	80	80	80
2	Beth Stl rfg 5s '42.	91¼	90	90
26	do p m 5s '36....	94½	93¾	93¾
30	Boston & Me 5s '67.	78	72½	72½
9	do 4¾s J J '61....	72	72	72
66	do 5s '55.....	70	73¼	73¼
5	Bot Con M 6½s '34.	14	13¾	13¾
5	Bwy&7thAve c 5s '43	2¼	2¼	2¼
26	Brklyn Ed 5s E '52.	105	104	105
75	Bklyn M Trs 6s '68.	89	87¾	87½
5	Bkly U E 1st 5s'50.	80	79¾	80
36	Bklyn U Gas 5s '57.	102¼	101½	101¾
2	do 5s '50.....	99¼	99¼	99¼
4	Buf G El 4½s '81 B.	100¾	100¾	100¾
5	Buf R&P 4½s '57.	62½	61¾	61¾
2	Bur CR&No 5s '34.	76	75	76
1	Bush Term 5s '55...	62	62	62
1	do 4s '52.....	72	72	72
6	Bush T Bldg 5s '60.	73	73	73
5	Cal Pet 5½s '38....	94	93¼	94
9	Can Nor 5s '62....	90	90	90
9	Can Nat R 4½s '51.	87½	86¾	87½
15	do 4½s '57.....	87¾	87¾	87¾
4	do 4½s '68.....	87	86¾	86¾
6	do 4¾s '55.....	89	88½	89
1	do 5s '89 July....	91¾	91¾	91¾
16	do 5s '89 Oct....	92¾	91½	92
21	Can Nor 7s '40....	103	102¾	103
1	do deb 6½s '46....	103	103	103
5	do 4½s '38.....	97	97	97
33	Can Pac 5s '44.....	87	86¼	87
64	do 5s '54.....	83¼	82¾	83
14	do 4½s '60.....	78½	78	78
31	do deb 4s perp....	73	69¾	70½
2	Caro C&O 6s '52..	85	85	85
2	Cent Br U P 4s '48.	55	55	55
13	Cent of Ga 5½s '59.	38	36	36
18	do 5s '59 C.....	35¾	34	35
9	do con 5s '45.....	51	48	51
15	Cent Ill E&G 5s '51.	75	73¾	75
2	Cent New E 4s '91.	71¾	71¾	71¾
2	Central Pac 5s '60..	74	74	74
4	do 1st gtd 4s '49.	84¼	83¼	83¼
2	C G W 1st 5s '37..	93	93	93
5	do 4s '87.....	73½	73½	73½
1	Central Steel 8s '41.	88	88	88
10	Certain id 5½s '48.	47	45	46½
54	Ches Corp 5s '47....	69¼	67¼	69
10	Ches&O con 5s '39.	104	103¾	104
29	do gen 4½s '92....	95	94	95
5	do rfg 4½s '93 A...	87	87	87
31	do rfg 4½s '95 B.	87	84¼	86½
5	C&O 2nd4s'89 R&A D	81	81	81
2	Chi & Alton 3s '49.	49	49	49
1	CB&Q 4½s '77.....	86	86	86
12	do gen 4s '58.....	93	92¾	93
3	do 4s Ill div '49....	93¼	93¼	93¼
11	Chic & E Ill 5s '51.	24¾	21	22½
5	Ch GL&Ck 1st 5s '37.	102½	102½	102½
14	Ch Ind&L 5s '50....	54	51¾	53
3	Chi I&L gen 6s '66.	46	45	45
2	do 1st 5s '66.....	36½	36½	36½
12	CM&STP gen 4½s'89C	73	70¾	70¾
11	do gen 4½s '89 E.	71	70½	70½
6	do gen 4s '89 A....	68	66	66
194	C M STP&Pac 5s '75.	40	36¾	39
469	do adj 5s 2000....	13¾	11¾	13¾
8	Chi&NW 6½s '36....	81½	80	81
9	do rfg 5s 2037.....	50½	47¼	49½
1	do deb 5s '33.....	78	78	78
389	do cv 4¾s '49.....	35¾	32	35½
5	do 4½s 2037.....	44¼	41	42½
47	do 4½s 2037 C.....	44¼	40	42
5	do gen 4s '87.....	70	70	70
5	do gen 4s '87 sta...	70	70	70
10	Ch B&QP 4½s '52 A.	48	48¼	48¼
78	do cvt 4½s '60....	39	36	38¼
8	do gen 4s '89.....	72	71¾	72
262	do rfg 4s '84.....	54	49	52
81	do 5s S W '50.....	75	75	75
1	do 4s T C '59....	66	60	60
1	Bang&Aroo 4s '51...	76	76	76
1	Bell T Pa 5s B '48.	104¾	104¾	104¾
1	do 5s C '50.....	105	105	105
1	Benef Ind L 5s '40.	80	80	80
2	Beth Stl rfg 5s '42.	91¼	90	90
26	do p m 5s '36....	94½	93¾	93¾
30	Boston & Me 5s '67.	78	72½	72½
9	do 4¾s J J '61....	72	72	72
66	do 5s '55.....	70	73¼	73¼
5	Bot Con M 6½s '34.	14	13¾	13¾
5	Bwy&7thAve c 5s '43	2¼	2¼	2¼
26	Brklyn Ed 5s E '52.	105	104	105
75	Bklyn M Trs 6s '68.	89	87¾	87½
5	Bkly U E 1st 5s'50.	80	79¾	80
36	Bklyn U Gas 5s '57.	102¼	101½	101¾
2	do 5s '50.....	99¼	99¼	99¼
4	Buf G El 4½s '81 B.	100¾	100¾	100¾
5	Buf R&P 4½s '57.	62½	61¾	61¾
2	Bur CR&No 5s '34.	76	75	76
1	Bush Term 5s '55...	62	62	62
1	do 4s '52.....	72	72	72
6	Bush T Bldg 5s '60.	73	73	73
5	Cal Pet 5½s '38....	94	93¼	94
9	Can Nor 7s '40....	103	102¾	103

WHITNEY HITS SENATE QUIZ ON STOCK MARKET

Reports to Governors of N. Y. Exchange.

[Continued from page 19, column 6.]

tion is necessary to stamp out practices of this kind."

Upholds Short Selling.

Short selling, he insisted, had made it possible to keep the stock market functioning throughout the depression.

"Had we banned short selling in 1930, or 1931, or 1932, as we were urged to do," he emphasized, "we would not have had the necessary buying power to help us through what seems now to have been the last stages of the great depression."

Whitney again drew a distinction, which he said is now coming to be more generally understood, between a "normal short sale made by a person who believes that securities are overvalued, and a bear raid, which is the sale of securities in a manner calculated to force a decline in prices."

The senate investigation, he said, had apparently been prompted by a report that "foreign influences were conspiring to force the United States off the gold standard by a gigantic raid on the stock market." Presumably this was to be financed with resources aggregating $1,000,000,000, and was to strike at the stock market as of last April 8. Nothing, he said, was brought forward to substantiate the rumor.

Cites Senate's Wide Powers.

"The senate committee with its sweeping power of investigation and with its right, which was freely exercised, to subpœna persons who had short interests and to question them not only as to their motives but also as to what arrangements they had with other short sellers, investigated bear raiding to the very fullest extent. The result furnished conclusive proof that the stock market was not depressed by deliberate bear raids."

On the subject of pools and pool manipulation, he stated that a list of market prices furnished to the committee on one pool stock varied as much as 5 points from the prices which actually prevailed in the market. This stock was Radio corporation, in which the pool was said to have made a profit of nearly $5,000,000.

Talks More of Pools.

The tabulation of figures furnished to the senate committee on this particular stock were from March 4 to and including March 23, 1929.

"It was unfortunate that the tabulation of prices furnished the senate committee stopped on March 23rd," Whitney said, "because the committee was left with the impression that the pool activities had increased the price of Radio from below 80 up to 109 and a fraction and that the price had then dropped back to around 87.

"If counsel for the committee had gone on with the list of prices he would have shown that the high price on March 25th, after the closing of the pool, was 91½; on March 26, 95; on March 27th, 100½; and on March 28th, 109; or within three-quarters of a point of the highest price reached at any time during the Radio pool."

"The facts are," Whitney insisted, "that after the pool ceased operation the price of Radio went almost immediately to 109. It thereupon sold at 100 or more on 18 trading days during the month of April, on 10 days during the month of May, on one day during the month of August, and on 16 days during the month of September."

Whitney cited the pool operations in General Asphalt stock and Anaconda Copper.

"The senate record does not show the loss suffered by this pool," he continued, referring to the General Asphalt venture, "but our accountants report that down to May, 1931, the pool lost $4,564,000."

NEW YORK STOCK TRANSACTIONS

Wednesday, August 24, 1932.
Shares sold today....................3,691,800
Year ago....................843,519

Wednesday, August 24, 1932.
Total sales 1932 to date......362,545,184
Total sales 1931 to date......387,830,831

[The figures in brackets after name of stock are the present dividend rate.]

A

Prev. 1932 High	Low	Div. yld. pct.	Bid	Asked	Description, div. rate, $s—	Sales	High	Low	Close	Net chge.
3	⅝	...	1⅝	1⅞	Abitibi P & P	4,000	2⅛	1⅝	2	+ ¼
9⅞	1½	...	7⅞	8⅛	Do pfd	500	8	7	7	+ 1
7⅝	1⅝	...	7⅝	7¾	Adams Express	8,400	7⅛	6¼	7⅛	+ ⅛
30⅝	12	9.5	20⅝	21¼	Adams Millis [2]	1,300	21⅝	20½	21	+ ⅛
13	9⅛	...	11⅝	11⅞	Addressograph	600	11⅝	11⅛	11⅛	– ½
4⅝	1⅛	...	3⅛	3⅝	Advance Rumely	200	3⅛	3⅛	3⅛	...
16½	4½	16.0	9⅞	10	Affil Prod [1.60]	2,500	10	9½	10	+ ⅜
62½	30⅝	4.9	60⅝	60⅞	Air Reduction [3]	8,600	60⅝	57½	60⅞	+ 1½
2⅛	⅜	...	2⅛	2⅜	Air-Way E A	200	2⅛	2⅛	2⅛	...
16⅞	7⅝	4.2	11⅞	12	Alaska Jun [.50]	5,700	12⅛	11⅞	11⅞	...
3⅛	⅜	...	2	3	Alleghany	12,000	3	2⅝	2⅝	– ⅛
7⅝	⅝	...	7⅛	8	Do pfd $30 ww	2,000	7⅝	7⅛	7⅛	+ ¾
7	⅝	...	7	7½	Do $40 ww	800	7	7	7	...
87½	42⅞	7.1	83⅞	84	Allied C & D [6]	17,000	84	80½	83⅝	+ ⅝
13⅝	4	...	11⅜	11½	Allis Chalmers Mfg	900	11⅞	11⅛	11⅛	– ⅝
20½	12	10.0	19	20	Amerada [2]	400	20⅝	20	20	– ⅝
9	3⅛	...	9	9⅛	Am Ag Chem Del	400	9	9	9	...
18⅝	5	...	17⅝	18	Am Bank Note	200	18	18	18	+ ⅛
47	26	7.0	43⅛	43½	Do pfd [3]	30	43⅛	42⅛	43⅛	+ 1⅛
2⅝	⅜	...	2⅝	3	Am Beet Sugar	100	2⅝	2⅝	2⅝	...
9⅝	1	...	9	9⅝	Do pfd	120	9⅝	9	9⅝	...
15⅝	6½	4.0	14¼	15⅜	Am B Shoe [.60]	100	15	15	15	+ ⅝
73⅝	29⅝	6.9	57⅝	57⅞	Am Can [4]	29,700	58½	55⅛	57⅞	+ 1½
129	93½	5.8	119	120	Do pfd [7]	100	120	120	120	+ 2
11⅞	3⅛	...	11⅝	12	Am C & Fdy	2,100	11⅞	11⅛	11⅞	+ ⅝
41½	16	17.5	40¼	41	Do pfd [7]	1,090	41½	39	40	+ 1
6	1⅞	...	5⅛	6	Am Chain	300	6	5⅛	6	+ 1
26	7	...	11⅛	15⅞	Do pfd	200	15	15	15	+ 3⅛
37⅞	18	9.1	33⅝	34	Am Chicle [3b]	600	34⅛	32⅞	33⅞	– 1
20⅝	11	...	19	19½	Am Com Alcohol	1,600	20⅝	18⅝	19⅝	– 1
10½	2⅝	...	9¼	10	Am European	200	9⅝	9⅝	9⅝	– ⅛
11⅝	2	...	10⅝	10⅝	Am & For Power	12,100	10⅝	10¼	10⅝	+ ⅛
32	3⅝	...	29	29⅝	Do $6 pfd	100	30	30	30	– 1
38½	5	...	32	33⅝	Do $7 pfd	700	33⅝	30	33	...
19	2⅝	...	17	16⅛	Do 2d pfd	400	17⅛	16⅛	16⅛	+ ⅛
5	1	...	4⅛	5	Am Hide & L	100	4⅛	4⅛	4⅛	...
15⅝	4⅝	...	15⅝	16⅛	Do pfd	300	15⅝	15⅝	15⅝	...
51⅝	26	10.2	41⅝	41⅞	Am H Prod [4.20]	3,200	41⅞	41⅛	41⅞	+ ⅛
21⅝	7⅝	22.2	9	9⅝	Am Ice [2]	2,300	9⅛	8⅝	9	+ ⅛
68	40	12.8	40	49	Do pfd [6]	100	47⅛	47⅛	47⅛	– ⅛
10½	2⅝	...	9⅝	9⅞	Am International	3,000	9⅝	9⅛	9⅝	– ⅛
44⅝	19	15.9	41	45	Am Locomotive	2,200	11⅛	11	11⅛	+ ⅛
22⅝	7⅝	5.0	16	16⅝	Am M & Fdy [.80]	3,300	16⅝	15⅝	16	+ ⅛
19⅝	6⅛	...	19	20	Am Metal	4,300	6⅛	5⅜	6⅛	+ 1⅛
16⅝	3	8.3	21	21⅛	Am News [1.75g]	40	19	17⅝	19	+ ⅝
58	15¼	12.5	45	49½	Am Power & L	8,400	21½	21⅛	21⅛	– 1
10⅝	3⅛	...	9¼	9⅝	Am R S San	4,900	9⅛	8⅝	9⅛	– ⅛
29¼	13⅝	12.5	24⅛	24⅜	Am Roll Mill	24,400	14⅛	13⅛	14⅛	+ 1⅛
85	22	...	52	64	Am Smelt & Ref	14,300	20⅝	18⅛	20⅝	+ 1
137⅝	70⅝	7.7	117¾	117¾	Am T & T [9]	62,900	117⅝	113	117⅝	+ 1⅝
86⅝	40⅝	6.4	78	79	Am Tob [5m]	200	79½	78⅝	78⅝	+ ⅝
89⅝	44	6.2	80⅝	81	Do B [5m]	8,300	81½	78⅝	80⅞	+ 1⅝
115	95⅝	5.3	113	115	Do pfd [6]	300	115	113⅛	113⅝	+ 2⅝
10⅝	1⅛	...	10	10⅝	Anaconda	44,700	10⅝	10	10⅝	+ ⅝
1½	⅝	...	1⅛	1⅜	Do B	1,200	1⅝	1⅛	1⅛	+ ⅛
7⅝	1	...	2½	2⅝	Arnold Constable	100	2½	2½	2½	...
94	17⅝	...	57⅝	57⅝	Atch T & S F	23,500	57⅝	52⅛	57⅝	+ 3½
151⅝	28⅝	5.9	68	68⅛	Auburn Auto [4a]	14,800	69	64⅛	68	+ 5
5⅝	1⅛	...	4⅝	4⅞	Aviation Corp	3,100	4⅝	4⅝	4⅝	...

B

Prev. 1932 High	Low	Div. yld. pct.	Bid	Asked	Description	Sales	High	Low	Close	Net chge.
8⅝	2	...	7⅝	7⅝	Baldwin Loc	1,800	7⅝	7	7⅛	+ ⅛
21⅝	8	...	23	24⅜	Do pfd	190	24⅛	23⅝	24⅛	+ ⅛
21⅝	3⅝	...	16⅛	16¼	Balt & Ohio	13,100	16⅝	15	16⅝	+ 1
35⅝	9⅝	5.7	34⅝	37⅝	Bang & Ar [2]	3,000	25	25	25	+ 1
43⅝	16⅝	8.3	23⅝	24	Beatrice Cr [2]	2,300	24	24	24	– 2
74	16⅛	...	19⅝	20	Bethlehem Steel	5,300	16⅛	14⅛	15⅝	+ 2
98⅝	70	8.8	50	50	Borden [2]	17,700	32⅛	30⅛	32	+ 1
82⅝	46	6.2	61⅝	63	Bklyn Un Gas [5]	2,700	64	62	62	...
19	7	...	17⅝	17⅝	Byers Co	6,600	17⅝	16⅝	17⅝	+ ⅝

C

Prev. 1932 High	Low	Div. yld. pct.	Bid	Asked	Description	Sales	High	Low	Close	Net chge.
12	4⅝	...	11⅝	12⅛	Cal Pack	1,900	12	10⅝	12	+ 1
20	10⅝	5.3	17	18	Canadian Pac	39,400	18⅛	16⅝	17⅝	+ ⅛
75	30	9.7	66⅝	74	Case [J I]	48,300	58⅝	54⅝	57	+ ⅛
31½	9⅝	9.3	27⅝	27⅝	Ches & Ohio [2.50]	31,200	27⅝	25⅝	27⅝	+ 1⅛
120	74⅝	7.9	101	101⅝	Coca-Cola [8b]	1,200	101	99⅝	101	+ 1
100⅝	79	8.0	87	101	Do pfd [8]	200	100⅝	100⅝	100⅝	+ ⅛

M

Prev. 1932 High	Low	Div. yld. pct.	Bid	Asked	Description	Sales	High	Low	Close	Net chge.
22⅝	10	4.5	21⅝	21⅝	Mack Trucks [1]	800	22	21½	21⅝	+ ⅛
60⅝	17	4.9	41	41⅝	Macy R H [2m]	6,200	41⅝	40	41⅝	+ 1½
20	9⅝	5.9	17	17⅝	May Dept Strs [1]	2,600	17½	17	17⅝	– ⅛
26⅝	7⅝	10.5	19	12⅛	Montgom Ward	35,700	12⅝	11⅝	12⅝	+ 1

R

Prev. 1932 High	Low	Div. yld. pct.	Bid	Asked	Description	Sales	High	Low	Close	Net chge.
48	9⅝	2.1	48	50	Reading Co [1g]	4,900	48	39	48	+ 10
30	15	6.9	29	33	Do 2d pfd [2]	900	29⅝	28⅝	29⅝	+ 2
23⅝	5	...	23	23⅝	Repub Steel	10,200	8⅝	8	8⅝	+ ⅝
40⅝	26⅝	8.3	35⅝	36	Reynolds Tob B [3]	21,000	36⅝	35⅝	36	+ 1
9⅝	3	...	9	9⅝	Radio	24,700	9⅝	8⅝	9⅝	...

S

Prev. 1932 High	Low	Div. yld. pct.	Bid	Asked	Description	Sales	High	Low	Close	Net chge.
59⅝	30⅝	10.0	...	49⅝	Safeway Strs [5]	3,800	49⅝	48⅛	49⅝	+ ⅛
37⅝	9⅝	...	23⅝	23⅝	Sears Roebuck	27,200	24⅛	22⅝	23⅝	+ 1⅛
41⅝	9⅝	10.5	38	38⅝	Std G & E [2]	14,200	24⅛	22⅝	23⅝	+ ⅝
36⅝	19⅝	5.6	35⅝	35⅝	S O New Jer [2b]	11,600	35⅝	35	35⅝	+ ⅛
13⅝	4⅝	...	12⅝	12⅝	Studebaker	25,900	13⅝	11⅝	12⅝	– ⅝

U

Prev. 1932 High	Low	Div. yld. pct.	Bid	Asked	Description	Sales	High	Low	Close	Net chge.
94⅝	27⅝	7.5	80⅝	81	Un Pacific [6]	15,800	81⅝	76⅝	80⅝	+ 3⅝
52⅝	21	...	45⅝	45⅝	U S Steel	96,200	45⅝	43⅝	45⅝	+ ⅝
113	51⅝	8.1	87⅝	88	Do pfd [7]	7,200	88⅝	84	87⅝	+ 3⅝

W

Prev. 1932 High	Low	Div. yld. pct.	Bid	Asked	Description	Sales	High	Low	Close	Net chge.
45⅝	22	6.2	38⅝	38⅝	Woolworth [2.40]	15,000	39	37	38⅝	+ ⅝

Y

Prev. 1932 High	Low	Div. yld. pct.	Bid	Asked	Description	Sales	High	Low	Close	Net chge.
12⅝	6⅛	8.3	11⅛	12	Yale & Towne [1]	300	12⅛	11⅛	12⅛	+ 2⅛
21⅝	4	...	19⅝	20	Youngst S & T	2,300	20⅝	19⅝	19⅝	– ⅛

Z

Prev. 1932 High	Low	Div. yld. pct.	Bid	Asked	Description	Sales	High	Low	Close	Net chge.
1½	½	...	1⅛	1¼	Zenith Radio	200	1⅛	1⅛	1⅛	+ ⅛
9⅝	4⅝	7.5	7⅝	7⅝	Zonite Prod [.60]	5,800	7⅝	7⅝	7⅝	+ ⅝

*Ex-dividend. †First sale since ex-dividend date or dates. XR—Ex-rights. a—Plus extras. b—Including extras. d—Payable in scrip. e—Paid last year. f—Payable in stock. g—Paid so far this year. h—Cash or stock. k—Accumulated dividend paid this year. m—Also extra cash or stock dividend paid since Jan. 1.

Sales to 10:30 a. m., 400,000; to noon, 1,600,000; to 1:30 p. m., 2,300,000; to 2:10 p. m., 2,800,000 shares. Total sales, 3,691,800.

PRODUCE MARKETS

Fresh eggs sold at former prices. Receipts, 7,568 cases. Butter was steady to ¼c higher, latter on top score centralized. Receipts, 7,734 tubs. Live hens advanced 1c while Leghorn hens were 1c lower, colored fryers and heavy spring ducks, ½c lower. Receipts, 1 car and 42 trucks. Potatoes were dull. Receipts, 59 cars and 144 cars were on team track.

WHOLESALE CREAMERY BUTTER PRICES.

	Chicago Whole milk.	Chicago Centralized.	New York.	Boston.	Philadelphia.
93 score	19½	....	20½	....	21½
92 score	18½	....	19½	....	21½
91 score	18	....	19	20	20½
90 score	17½	18⅝	18⅝	19⅝	19½
89 score	17	17⅝	18	19½	18½
88 score	16½	16½	17	18	18
87 score	15½	....	....	18	17½
86 score	15	....	....	17½	17

BUTTER PRICES TO CHICAGO RETAILERS.

Score—	Tubs.	Prints.	Cartons.
Best [92-93]	.21 -22	22 -23	23 -24
Good [89-91]	.19½-20½	21 -22	21½-22½

WHOLESALE CHEESE PRICES.

	Chicago.	Boston.	New York.	Philadelphia.
Flats	....	....	14½	
Twins	.12½-13	14 -15½		
S. Dai.	13½-13½	14½-15	13½-14½	13½-14½
Y. Ams.	....	15 -15½	14 -14½	
Lghns.	13½-13½	....	....	14 -14½

LIVE POULTRY—WHOLESALE.

Turkeys	10@12c	Rock springs	15c
Hens	16c	Old roosters	9½c
Leghorn hens	11c	Leghorn broilers	12½c
Fryers, 2@3 lb.	12½c	Ducks, old	10@12c
Springs	13½c	Ducks, sprg.	10@13c

FRESH EGGS.

Fresh graded firsts	.16 @17½c
Extra firsts	.17 @18½c
Current receipts	.10 @13c
Dirties	.10 @13c
Checks	.10 @11½c

WHOLESALE DRESSED BEEF.

Yearlings.	No. 1.	No. 2.	No. 3.
Ribs .18	22	21	7½
Loins .26	30	28	19⅝
Chucks .13	10	9¼	5½
Rounds .17	14½	14	8
Plates 6½	7	6⅝	4

VEAL CARCASSES.

50@60 lbs........6c | 90@100 lbs.....8@9c
70@80 lbs.......7@8c | 110@120 lbs.....10c

POTATOES.

Minnesota, per 100 lbs.	$ .65@	.70
Nebraska	.75@	.80
Wisconsin	.75@	.85
Idaho triumphs		1.25

RAW SILK.

NEW YORK, Aug. 24.—(AP)—Raw silk futures closed strong; sales, 2,040 bales. September, $1.64@1.65; December, $1.68; March, $1.68. Open market quotations [60 day basis]: Shanghai steam extra B, $1.55; Canton double extra A 14-16s, $1.35; Japanese crack, double extra, $1.75.

SUGAR.

	Open.	High.	Low.	Close.	Prev. close.
Sept.	1.08	1.11	1.08	1.08	1.08
January	1.14	1.16	1.14	1.14	1.14
...	1.13	1.15	1.13	1.13	1.12
March	1.11	1.12	1.10	1.10	1.09
...	1.15	1.15	1.14	1.14	1.14
...	1.20	1.20	1.19	1.19	1.19

RAILWAY STOCKS LEAD ADVANCE IN WALL STREET

[Continued from page 19, column 8.]

on a single sale and Kennecott bettered its rating by more than a point.

Copper Pool Is Rumored.

One of the rumors going the rounds had it that leading copper interests are planning a "pool" to finance the large surplus of the metal which has accumulated above ground since the start of the business slump.

Specialties like Simmons, National Biscuit, International Business Machine, Coca Cola and a few others found the going to their liking and some of them made excellent showings.

Lower priced public utilities and the shares of some of the smaller steel units enjoyed better demand. People's Gas of Chicago took a spurt of 5½ points, and Consolidated Gas, which has been moving into new high ground almost daily for the last week or ten days, added almost another point to its score.

Overnight news of market value included the announcement of the United States Steel corporation of proposed expenditures of about $5,000,000 for rehabilitation of plants and the declaration of Myron C. Taylor, chairman of that company's board, that buying cannot be long delayed. The turnover of stocks was considerably below that of yesterday.

PARMELEE TRANSPORTATION.

Company and subsidiaries reported for the first half of this year net loss of $713,947 after charges, compared with net loss of $149,411 in the like period a year ago. June quarter net loss amounted to $370,510 after charges, as against net loss of $343,437 in the preceding three months.

CASH·GRAIN NEWS

Chicago handlers sold 37,000 bu wheat, 23,000 bu corn, and 47,000 bu oats to the domestic trade, with 150,000 bu wheat and 50,000 bu corn sold to go to store. Charters were for 340,000 bu oats and 140,000 bu corn to Buffalo. Purchases of 167,000 bu corn and 14,000 bu oats were made to arrive.

Range of cash grain prices in leading markets follows:

WHEAT.

	Chicago.	Kansas City.	St. Louis.
No. 1 red.	....	45½@46½	....
No. 2 red.	52	47½	....
No. 3 red.	....	45	53
No. 2 yel.	52	....	52
No. 1 hd.	....	46 @48	....
No. 2 hd.	52½	45½@49½	....
No. 3 hd.	51	45 @47½	....
No. 4 hd.	....	45 @47½	....
No. 3 mx.	50½@51	46½@50½	....

	Chicago.	Winnipeg.	Minneapolis.
No. 1 N.	....	53⅝	54⅝@56⅝
No. 2 N.	....	50⅝	53⅝@54⅝
No. 3 N.	....	49⅝	51⅝@53⅝
No. 1dk. N.	....	....	54⅝@61⅝

	Toledo.	Omaha.
No. 2 red.	55 @56	....
No. 3 hd.	....	45

CORN.

	Chicago.	Kansas City.	St. Louis.
No. 3 mx.	....	....	29
No. 1 yel.	31½@32	....	....
No. 2 yel.	31½@32	....	31½@31½
No. 3 yel.	31½@31½	....	....
No. 4 yel.	31 @31½	....	....
No. 1 wh.	32	....	....
No. 2 wh.	31½@32	....	30½
No. 3 wh.	31½	....	31½

	Milwaukee.	Omaha.	Peoria.
No. 2 yel.	....	....	29
No. 2 yel.	32½@32½	28½	29
No. 2 wh.	32½@33½	....	29

	Minneapolis.	Buffalo.	Toledo.
No. 2 yel.	32 @32½	....	34 @35
No. 3 yel.	31 @31½	....	....
No. 3 mx.	28 @29	....	....

OATS.

	Chicago.	Kansas City.	St. Louis.
No. 2 wh.	17 @17½	18½	....
No. 3 wh.	15½@16½	17½	16½

	Milwaukee.	Omaha.	Minneapolis.
No. 2 wh.	....	....	17½@18½
No. 3 wh.	16¾	....	....
No. 4 wh.	....	....	15½@16½

	Buffalo.	Toledo.	Peoria.
No. 2 wh.	....	19½@20½	14½@15

RYE, BARLEY AND FLAX.

	Rye.	Barley.	Flax.
Chicago	38⅝	24 @35	....
Milwa'kee	31½	28 @36	98½
Min'polis	30¾@32½	22 @31	96½@98½
Duluth	31½@32½	21½@28½	1.01½@04½

CLOVER AND TIMOTHY.

	Cash.	March.
Clover—Chicago, per 100 lbs.	7.00@10.00	
Timothy—Chicago, per 100 lbs.	2.50@ 2.75	

CHICAGO CURB EXCHANGE STOCKS

	Sales.	High.	Low.	Close.	Prev. close.
Corp Tr Shares	30	2.23	2.23	2.23	1.30
Do accum ser	75	1.39	1.39	1.39	1.39
Hofer Brew Co	50	13¼	12½	1.30	1.37
Insull Util Inc	300	⅝	⅝	12½	12½
Intl Rusti Ir	400	.35	.37	.30	.25
Mere Fin Corp	300	9⅝	7⅝	9⅝	.25
M W Food Prd	100	1	1	1	9
Niag H P [NS]	100	13⅛	13	13⅛	13⅛
N Am Tr Shrs	60	2.08	2.08	2.08	1.95
Odel Prod Inc	250	7⅝	7⅝	7⅝	7⅝
Prima Co com	500	9⅝	9	9⅝	9
Std-Oil Ind	175	24⅝	24⅛	24⅛	24⅝
Do Ky	100	13⅝	13⅝	13⅝	12
Tr Sys Dis Co	215	46	45	46	45⅝

Total sales, 2,760 shares.

N. Y. Banks Again Delay Insull Collateral Sale

[Chicago Tribune Press Service.]

New York, Aug. 24.—Sale of the "Insull" collateral scheduled today by four New York banks was postponed again. The continuance was made until Friday. Collateral involved consists of large blocks of stocks of the three large Chicago utility companies, formerly under Insull management.

BUTTER AND EGGS STEADY

Butter and egg futures were about steady on the Chicago Mercantile exchange yesterday in quiet trading. November butter closed ¼c lower, and fresh deliveries unchanged to ⅛c lower. October eggs were unchanged, and August fresh firsts up ⅛c. There was little tendency apparent to enter the market on either side. Butter news was mixed, production being reported under last year by 6 per cent but the four markets reporting a gain of 480,000 lbs. in the excess. Egg reports showed heavier receipts and a slightly smaller movement of stocks out of storage. Sales: Butter, 45 cars; eggs, 48 cars. Deliveries: Butter, 1 car; eggs, 1 car. Prices follow:

BUTTER.

	Open.	High.	Low.	Close.	Prev. close.
Stor. stands—November	19⅝	19⅝	19½	19½	19⅝
Fresh stands—August	18⅝	18⅝	18⅝	18⅝	18⅝
September	18⅝	18⅝	18⅝	18⅝	19

EGGS.

	Open.	High.	Low.	Close.	Prev. close.
Refg. stands—October	18⅝	18⅝	18⅝	18⅝	18⅝
Fresh graded firsts—August	17	17	17	17	16⅝

NEW YORK MONEY MARKET.

NEW YORK, Aug. 24.—(AP)—Call money steady; 2 per cent all day. Time loans steady; 60-90 days, 1¼-1½; 4-6 months, 1½ @1½ per cent. Prime commercial paper, 2. Bankers' acceptances unchanged. Bar silver steady, unchanged at 28c.

BIDS AND OFFERS

Range of prices on bids and offers, good all day Thursday, follow:

WHEAT.

	Bids High.	Bids Low.	Bids Close.	Offers High.	Offers Low.	Offers Close.
Sept	49⅝	49⅛	49⅝	51⅝	51⅛	51⅝
Dec	53⅝	53⅝	53⅝	55⅝	54⅝	55⅝
May	58⅝	57⅝	58⅝	60⅝	59⅝	60⅝

CORN.

	Bids High.	Bids Low.	Bids Close.	Offers High.	Offers Low.	Offers Close.
Sept	...	...	...	30⅝	30⅛	30⅝
Dec	31⅝	31⅛	31⅝	32⅝	32⅛	32⅝
May	...	...	...	36⅝	36⅛	36⅝
Dec	...	...	...	33⅝	33⅛	33⅝

RYE.

	Bids High.	Bids Low.	Bids Close.	Offers High.	Offers Low.	Offers Close.
Sept	...	...	...	30⅝	30⅝	30⅝

GOOD ALL NEXT WEEK.

Bids	Wheat.	Corn.	Oats.	Rye.
Dec	49⅝	29⅝	17⅝	31
May	54⅝	34	20	35⅝

Offers	Wheat.	Corn.	Oats.	Rye.
Dec	60⅝	34	19	37⅝
May	64⅝	35⅝	21⅝	41⅝

SOO LINE.

Minneapolis, St. Paul and S. S. Marie system reported for July net loss after taxes and charges of $861,649, comparing with net loss of $427,145 in the same month a year ago.

For the first seven months of this year net loss was $6,171,315, against $4,105,547 in the like 1931 period.

RECEIPTS FEWER; HOGS ADVANCE; SO DO CATTLE

Better Grades of Latter Holding Strong.

CHICAGO LIVE STOCKS

HOGS.

Receipts, 17,000; shipments, 2,000.

Bulk of sales	$3.50@4.75
Light, good to choice, 140@160	4.40@4.70
Light, good to choice, 170@180	4.65@4.80
Good to choice, 190@210	4.65@4.80
Good to choice, 220@250	4.50@4.80
Good to choice, 260@325	4.15@4.55
Pigs, good to choice, 100@135	4.00@4.30
Pigs, fair to good, 100@125	3.00@4.00
Pigs, inferior to fair, 60@125	2.50@3.00
Light packing sows, 270@350	3.65@4.00
Heavy packing sows, 350@550	3.20@3.65

CATTLE.

Receipts, 8,000; shipments, 2,500.

Prime steers, 1,000@1,500	$9.00@9.90
Good to choice, 700@1,300	8.25@9.65
Bulk of sales	6.75@9.00
Poor to choice, 700@1,000	4.75@9.65
Low grade killing steers	3.00@4.50
Cows, choice to prime	4.75@5.25
Cows, good to choice	4.00@4.75
Cows, common to fair	2.50@3.10
Canners and cutters	1.35@2.50
Heifers, yearlings, good to choice	6.75@8.25
Heifers, fair to good	5.25@6.50
Bulls, bologna, common to good	2.50@3.15
Calves, poor to choice	3.00@7.25
Stockers and feeders	3.75@6.50

SHEEP AND LAMBS.

Receipts, 19,000; shipments, 4,500.

Native lambs, good to choice	$5.75@6.75
Native lambs, medium to choice	5.25@5.75
Native lambs, common to fair	4.25@5.25
Native lambs, culls	3.00@4.00
West range lambs, gd. to choice	5.50@5.85
Wethers, aged, fair to best	2.00@3.25
Wethers, twos, fair to best	2.50@3.50
Feeding lambs, fair to good	4.00@5.00
Ewes, light, good to choice	1.50@3.00
Ewes, heavy to choice	1.00@1.25
Ewes, inferior to fair	50@1.00
Yearlings, all grades	3.50@4.75
Bucks	1.00@1.75
Breeding ewes	3.00@4.25

COMPARATIVE PRICES.

HOGS—Bulk of sales yesterday	$3.50@4.75
One month ago	4.00@5.00
One year ago	4.50@6.60
Top yesterday, $4.80; average, $4.15.	
CATTLE—Bulk of sales	$6.75@9.00
One month ago	7.25@9.25
One year ago	7.50@9.75
Top yesterday, $9.85; average, $7.60.	
SHEEP—Western range lambs	$4.75@5.85
One month ago	5.00@6.25
One year ago	5.00@8.10
Top yesterday, $6.75; average, $5.25.	

Estimated receipts at Chicago today: Cattle, 5,000; hogs, 18,000, sheep, 22,000.

Cattle and hog supplies fell short yesterday. Those markets rallied on strong local support. The clearance was the best in two weeks. Hogs came back strongest after touching the lowest levels in almost two months, with the medium and heavy swine selling to the best advantage on the bulge.

Advances of 5@15c were scored in hogs, the general average for the day showing 10c gain at $4.15. The preceding day's average was lowest since June 23. The peak price at $4.80 was equal to Tuesday's top, but was paid freely yesterday.

However, until the middle of this week Chicago receipts have been fairly heavy. The 24 day total this month stands heaviest since last May and 52,000 head or 15 per cent larger than a year ago. The aggregate total at the other 10 leading markets shows a decrease. Chicago is handling 32 per cent of the 11 market total this month against 28 per cent a year ago.

Corn Fed Cattle Better.

Choice corn fed cattle forged ahead to a 10@15c higher position yesterday, while the declines in grassy and medium grades of light weights was halted. The latter continued rather draggy, but it was less difficult to obtain satisfactory bids and a shorter part of the run stayed in first hands until midsession. Few highly finished beef steers exceeding 1,200 lbs in weight were on the market, and these cashed at $9.00 and above, two shipments averaging 1,320@1,333 lbs, going to Armour and to New York Butchers, an eastern house, at $9.85, the extreme top.

Feeding Lambs $5.00.

The stronger position of the lamb market which is holding up against the pressure of the largest receipts of the season has excited some country demand for feeding stock. Thin lambs sorted from range offerings went into country buyers' hands at $4.75@5.00 some of the highest prices of the season for feeder lambs. Slaughter stock held firm again yesterday. Tops from the range lambs sold for slaughter at $5.25@5.85, while most natives to packers brought $5.50@5.75, with hand picked ewe and wether lambs at $6.25@6.65. A few natives to city butchers reached $6.75. During the first 24 days of August the Chicago market handled 270,000 head, this total showing an increase of 100,000 over a month ago.

Syndicate Offers $746,000 Central Ill. Electric Bonds

The Harris Trust and Savings bank, Central-Illinois company, H. M. Byllesby & Co., Chase Harris Forbes corporation, Continental Illinois company, and E. H. Rollins and Sons are offering $746,000 Central Illinois Electric and Gas company first and refunding mortgage 6% gold bonds. These bonds are due June 1, 1952 and are being offered at 82 and interest, yielding 7.80%.

MONEY AND EXCHANGE

Money rates quoted by Chicago banks are as follows: Customers' commercial loans, 4½@5 per cent; collateral loans, 4½@5½ per cent; brokerage loans, 4½ per cent; commercial paper, 2¼@3½ per cent; bankers' acceptances, 30-60-90 days, ⅞@¾ per cent; 120 days, 1@⅞ per cent; 150-180 days, 1⅛@1⅜ per cent.

FOREIGN EXCHANGE.

Exchange rates quoted below by the Continental Illinois Bank and Trust company are nominal.

	Aug. 24.	Aug. 23.	Wk. ago.	Yr. ago.
London	346.25	346.62	347.75	485.87
Paris	3.92	3.92¼	3.92¼	3.95
Italy	5.12⅞	5.13	5.13	5.23¼
Belgium	13.89	13.89	13.89	13.96
Switzerld	19.44½	19.45	19.49	19.49
Holland	40.24	40.25	40.28	40.34½
Denmark	18.48	18.48	18.60	26.74
Sweden	17.82	17.83	17.90	26.76
Norway	17.38	17.39	17.47	26.74
Spain	8.06	8.06	8.06	8.98
Germany	23.81	23.82	23.80	23.80
Austria	14.10	14.10	14.10	14.13
Poland	11.30	11.30	11.30	11.25
Greece	.65	.65	.65	1.50
Rumania	.60	.60	.60	.61
Jugo Slav.	1.75	1.75	1.75	1.78½
Czechoslov.	2.96½	2.96½	2.96½	2.97¼
Finland	1.58	1.58	1.60	2.52½
Canada	88.12	88.00	87.00	99.70
Argentina	25.81	25.81	25.81	28.75
Brazil	7.25	7.25	7.25	6.30
Hongkong	23.70	23.75	23.75	24.50
Shanghai	31.20	31.15	31.25	30.40
Japan	22.55	22.75	24.90	49.45
India	26.30	26.30	26.45	36.15
Chile	6.08	6.08	6.08	12.25
Bulgaria	.72	.72	.72	.73
Singapore	41.00	41.00	41.00	56.43
Hungary	17.50	17.50	17.50	17.54

Quotations are in American cents.

COFFEE.

	Open.	High.	Low.	Close.	Prev. close.
December	6.00	6.00	6.00	6.01	5.97
March	5.70	5.80	5.70	5.80	5.77

NEW · YORK · CURB · TRANSACTIONS

Wednesday, August 24, 1932.

Shares sold today......400,000 Total sales 1932 to date......34,930,000
Year ago......218,583 Total sales 1931 to date......74,932,434

	Sales.	High.	Low.	Close.	Net chge.
A					
Acetol Prod A	100	5½	5½	5½	+ ½
Agfa Ansco	600	2¼	1⅞	2¼	+ ⅜
Air Inv cv pfd	100	2⅝	2⅝	2⅝	+ ⅝
Ala Pow $7 pf	20	810	810	810	— ¾
Alex Ind	200	1-16	1-16	1-16	+ 1-16
Alum Co Am	1,450	60¼	58⅝	59⅝	+ 1⅝
Do pfd	100	58	58	58	+ 3
Alum Ltd	100	22	22	22	+ 1
Am Austin	100	⅛	⅛	⅛	....
Am Beverage	600	7	6⅞	7	+ ⅛
Am Cit P&L A	100	38	38	38	— ¼
Do B	4,400	4⅝	4½	4⅝	+ ⅛
Am C Pow B	500	⅛	⅛	⅛	....
Am Cyan B	1,400	4½	4½	4½	— ⅛
Am Equities	200	3⅝	3½	3⅝	+ ⅛
Am&Fgn Pw w	1,700	6⅝	6	6⅝	— ⅛
Am Founders	3,900	2¼	1⅞	2	....
Am Gas & El	19,600	38⅝	35½	38⅝	+ 1
Do pfd	100	88	88	88	+ ¼
Am Inv war	300	⅛	⅛	⅛	....
Am Laund M	125	14⅛	14⅛	14⅛	....
Am Light & T	1,100	23⅝	23	23⅝	+ 1⅜
Am Maracaibo	500	1-16	1-16	1-16	....
Am Salamand	100	6¼	6¼	6¼	+ 2¼
Am Stat PS A	100	2⅝	2⅝	2⅝	+ ⅝
Am Superpwr	28,200	5⅝	5¼	5½	+ ⅜
Am Ut&Gbvtc	700	⅛	⅛	⅛	....
Am Yvette	200	⅜	⅜	⅜	+ ⅛
Ang Chi Nit	500	⅝	⅝	⅝	....
Appal Pow 7 p	10	91	91	91	+ 1
Arct Rad Tube	200	1⅛	1⅛	1⅛	....
Ark Nat Gas	200	2⅝	2⅝	2⅝	....
Do A	1,200	2¼	2	2¼	....
Do pfd	400	4⅝	4⅝	4⅝	+ ⅛
Armstrg Cork	50	7	7	7	....
Art Metal Wks	300	2⅜	2¼	2⅜	+ 1
As El Ind	200	3¼	3¼	3¼	....
As G & E	100	4⅞	4⅞	4⅞	— ⅛
Do A	2,400	4½	4¼	4¼	— ⅛
Do war	2,000	¼	¼	¼	....
As Laund Am	100	⅝	⅝	⅝	+ ⅛
As Tel Ut	2,600	3½	2⅞	3½	+ ⅝
Atlas Corp	2,700	7⅛	7	7	— ⅛
Do war	600	2	1⅞	1⅞	+ ⅛
B					
Babcock & Wil	50	38	37½	38	+ 1
Bell Tel Can	50	89	88	89	+ 2
Ben Ind Loan	200	11	10¾	11	+ 1
Bickford	100	6	6	6	....
Blue Ridge	6,900	3½	2⅞	3¼	+ ⅜
Do cvt pfd	600	30¼	27⅝	30¼	+ 1⅝
Braz Tr & Lt	1,200	9⅞	9⅝	9¼	+ ⅜
Brit Celan	200	1⅝	1½	1⅝	+ ⅛
Buckeye P L	100	24	24	24	....
Bunk Hill & S	50	25	25	25	+ 3
Burma Ltd	100	1⅝	1⅝	1⅝	....
Butler Bros	300	2⅝	2½	2⅝	....
C					
C R Tube vtc	200	⅛	⅛	⅛	....
Cab & Wire A	100	1-16	1-16	1-16	....
Do B	200	⅝	⅝	⅝	— ⅛
Do pfd	100	2⅛	2⅛	2⅛	— ⅛
Can Ind Alc A	100	2	2	2	+ ⅛
Can Mar Wire	700	1½	1⅛	1⅛	— ⅛
Carib Synd	200	⅝	⅝	⅝	....
Celluloid	100	1½	1½	1½	— ½
Celanese pfd	200	32	30	32	+ 1
Do 1st pfd	75	21	21	21	+ 1
Cent Pub S A	4,100	1½	1¼	1⅜	....
Do Del	300	1⅛	1	1	....
Cent & SW Ut	200	3	3	3	+ 1
Cent St El	5,000	3½	3¼	3½	+ ¼
Do pfd xw	100	12¼	12¼	12¼	+ 8¼
Cities Service	10,600	5⅝	5⅜	5⅝	....
Do pfd	300	27¼	26¼	27¼	+ ¼
Do B B pfd	160	21	21	21	....
Cl Neon Lts	1,400	1¼	1⅛	1¼	+ ⅛
Clinchfield Coal	25	5	5	5	+ 2
Colomb Synd	4,000	1-16	1-16	1-16	....
Colon Oil	100	1⅛	1⅛	1⅛	....
Col G&E cv p	1,000	89	86½	89	+ 2⅝
Do vtc	200	1½	1⅝	1⅝	— ⅛
Colum Pict	100	13	13	13	— ⅛
Comwlth Edis	700	84	81⅜	84	+ 2
Com & So war	4,500	1-16	1-16	1-16	....
ComP&L 1st p	50	22	22	22	— 3
Comstock Tun	1,000	1-16	1-16	1-16	....
Cons Cop Min	1,200	1	⅝	1	+ ⅛
Cons G&E Balt	700	63	61⅛	62	....
Cons Royalty	500	2	2	2	....
ContG&E pr pf	50	67½	67½	67½	+ 2⅝
Cont Shr B pf	100	3½	3½	3½	— ¼
Cooper Bess	100	4	4	4	....
Do pfd ww	200	6⅛	5⅛	6⅛	+ 1¼
Cord Corp	1,000	3⅝	3⅜	3⅜	+ ⅛
Cosden Oil	300	1⅝	1⅝	1⅝	— ⅛
Do pfd	100	5	5	5	+ 1
Do c o d	500	1⅝	1⅝	1⅝	+ ⅛
Cor&Rey pfd A	400	17½	16⅛	17¼	+ 1⅜
Creole Pet	100	2⅛	2⅛	2⅛	— ⅛
Cresson Gold	1,000	1-16	1-16	1-16	....
Crocker Wh	500	5	4⅞	5	+ ⅜
Crown C Pet	500	⅛	⅛	⅛	....
Crn C Intl A	300	2⅜	2⅜	2⅜	— ⅛
Cumb Pipe rct	100	8	8	8	....
Curtis Mfg A	3,000	6	5½	5⅞	+ ⅛
D					
Deere & Co	2,400	14	12⅜	12⅞	— ⅛
De Forest	1,100	⅝	½	½	— ⅛
Derby Oil	700	2⅝	2½	2⅝	+ ⅝
Detroit Aircrft	200	⅛	⅛	⅛	....
Dow Chem	100	36	36	36	+ 4
Do pfd	50	88½	88½	88½	— 9½
Driver Harris	200	8	7⅝	8	+ ½
Draper Corp	100	22	22	22	+ 1
Duke Power	25	63⅝	63⅝	63⅝	+ 4⅝
E					
East Gas & F	500	8	8	8	+ ⅝
East St PwA p	25	22	22	22	+ 4
Do B	500	3	2⅞	3	....
Do B pfd	25	19	19	19	+ 4
Easy Wash M	100	3	3	3	....
Eisler Elec	900	1⅞	1⅝	1⅞	— ⅛
El Bond & Sh	61,900	29⅞	26⅝	29⅞	+ 3
Do pfd	1,700	64⅞	60⅞	61	— 1
Do 5 pfd	400	57⅞	53⅞	53⅞	— 3⅝
El Pow As	100	7⅞	7⅞	7⅞	— ⅛
El P&L opt w	300	5	5	5	— ⅝
Elect Share	100	6⅛	6⅛	6⅛	— ⅛
EmpDistEl pfd	50	16⅛	16⅛	16⅛	+ ⅛
Empire Pow	200	12⅜	12⅛	12⅛	+ 1⅝
Eureka Pipe	50	27	27	27	....
Europ Elec A	500	2½	2¼	2½	....
Do deb rts	400	⅛	⅛	⅛	+ ⅛
F					
Fairchild Av A	100	1½	1½	1½	+ ¼
Fed Met	800	12½	12⅛	12½	....
Fl P&L 7% pf	425	62	59	59	+ 1
Flintkote A	300	3⅛	3	3	+ ⅛
Ford M Can A	2,100	9⅝	8⅝	9⅝	+ ⅝
Ford M Fran	100	4⅛	4⅛	4⅛	....
Ford Mot Ltd	3,700	4⅝	4½	4⅝	+ ⅛
Foremost Dairy	100	⅛	⅛	⅛	+ ⅛
Frank Mfg	200	1⅝	1	1⅝	+ ⅝
G					
Gen Alloys	400	1⅜	1¼	1⅜	+ ⅛
Gen Avia	1,600	3⅝	3	3¼	+ ⅛
Gen El Ltd rct	100	7	7	7	....
G G&E cv pf B	250	19	16½	17¼	+ 2¼
Gen Pu Sv pfd	10	43	43	43	+ 6
GTheaEq cv pf	400	11-16	⅝	⅝	— ⅛
Gilbert A C	100	2	2	2	— ⅛
Glen Alden	2,000	17⅜	16½	17⅜	+ ⅝
Gold Seal El	100	⅛	⅛	⅛	+ ⅛
Goldman Sachs	4,200	3⅝	3	3¼	+ ⅛
Gt A&P nonv	70	148	143	148	+ 4
Greenfield T&D	100	1¼	1¼	1¼	+ ¼
Gulf Oil Pa	700	39⅝	38⅝	39⅝	+ 1⅛
H					
HamiltonG vtc	100	¼	¼	¼	+ 1-16
Hecla Min	300	3½	3⅜	3⅜	....
Hir Walker	100	6⅝	6⅝	6⅝	+ ⅛
*Holling Gold	300	5	4⅞	4⅞	....
Hud Bay M&C	700	2⅞	2½	2⅞	+ ⅛
Humble Oil	300	52⅝	52	52⅝	+ ⅝
Hydro El Sec	2,300	6¼	6	6¼	+ ⅛
Hygrade Fd	700	4⅝	4	4⅝	+ ⅝
I					
Ill P&L $6 pf	225	55	53	53	— ½
Do 6% pfd	25	54	54	54	+22½
Imp Oil Can	100	9¼	9¼	9¼	....
Indpls P&L pf	100	75	75	75	+10
Ind Ter Ill A	100	3⅜	3⅜	3⅜	— ¼
Insull Util	1,800	⅛	⅛	⅛	+ ⅛
Ins Co N Am	400	36	35	35½	+ ⅝
Intercon Pet	200	⅛	⅛	⅛	....
Intl Hyd El pf	100	26⅜	25	26⅜	+ 3½
Intl Pet	2,000	11⅛	10⅝	11	— ⅛
Intl Sup Pw	600	12	10⅛	12	+ 1
Intl Util A	900	10½	9⅝	10	+ 6½
Do B	6,900	3½	2⅝	3	+ 1
Interst Equit	100	1	1	1	+ ¼
Do cv pfd	400	16	16	16	....
Irving Air Ch	100	3⅝	3⅝	3⅝	— ⅛
Ital Sup Pw A	1,200	2⅝	2	2⅝	+ ⅝
J					
Jonas &Naumb	100	⅝	⅝	⅝	— ¼
L					
Lake Sh Mines	100	25⅝	25⅝	25⅝	— ¼
Lefcourt Real	200	2	2	2	— ⅛
Leh C & N	600	12	11⅛	12	....
Lion Oil	100	3⅛	3⅛	3⅛	+ ⅛
Lone Star Gas	100	7⅝	7⅝	7⅝	— ⅛
Long Isl Lt	200	17⅛	17⅛	17⅛	+ 1
Do pfd	50	85⅛	85⅛	85⅛	— 1⅝
Louis L & E	100	⅝	⅝	⅝	+ ⅛
M					
Magdalena Syn	4,700	1-16	1-16	1-16	....
Mapes Cons	200	26	25½	25½	— 2⅝
Mavis Bott A	500	⅛	⅛	⅛	— ⅛
Mead John	200	47½	47½	47½	+ 4⅜
Memphis NGas	100	4	4	4	+ ⅛
Metro Ed pfd	75	78	77	77	— 1
Mich G & O	500	1⅛	1⅛	1⅛	+ ⅛
M West Util	700	⅝	⅛	⅝	....
Mo-Kas P L	100	⅛	⅛	⅛	+ ⅛
MontrealLH&P	100	31	31	31	+ ⅛
Mount Prod	600	4½	4¼	4¼	— ⅛
N					
Nat Avia	200	4	3⅝	3⅝	— ⅛
Nat Bd & Sh	200	27	27	27	+ ⅛
Nat Investors	300	2⅝	2⅝	2⅝	+ ⅛
Nat Leather	600	⅛	⅛	⅛	+ ⅛
Nat P&L 6% p	1,000	76½	76	76	— 1
Nat Sug Ref	500	25	24⅝	25	+ ⅛
Nehi Corp	100	1⅝	1⅝	1⅝	+ ⅛
Neisner Bros p	125	14	12½	14	+ 7½
N Eng Pw pfd	240	54¼	52⅝	53	+ 1
N J Zinc	700	32	31⅝	32	+ 1½
Newmt Min	4,300	18½	17⅛	18¼	+ ⅝
NYP&Lt 7s pf	100	96½	96½	96½	+ 1¼
NYShipbldg Fd	1,100	3⅛	2⅝	3	+ ⅛
N Y Tel 6½sp	50	113	113	113	+ ⅝
N Y Transit	200	4⅞	4½	4⅞	+ ⅛
N Y WatSer p	25	32	32	32	+ 1½
*Niag Hud Pw	2,900	18½	18	18⅛	+ ⅛
Do A war	200	1⅝	1⅝	1⅝	+ ⅛
Do B war	200	4⅛	4	4	....
Do C war	900	⅝	11-16	⅝	+ ⅛
Niag Sh Md B	800	11⅛	9	9	— 2⅛
NipissingMines	100	1	1	1	— ⅛
Nitrate B	400	⅝	⅝	⅝	— ⅛
Nor Am Ut S	100	1½	1½	1½	+ ⅛
Nor Europ Oil	100	1-16	1-16	1-16	+ 1-16
Nor States PA	600	70	67	68	+ 3
Do 7s pfd	50	80	80	80	....
O					
Ohio Cop	1,400	1-16	1-16	1-16	+ 1-16
Outboard MotB	300	⅜	⅜	⅜	+ ⅛
P					
Pac G & E pfd	600	24⅛	23⅞	24⅛	+ ⅛
Pan-Am Awys	500	23	23	23	+ ⅛
Paramt Mot	1,200	6⅝	6	6⅛	+ ⅛
Parker Rust-P	700	28	25	26	+ 2
Pennroad	8,900	3⅛	2⅞	3⅛	+ ¼
Pa W&P	200	47	46⅝	46⅝	+ 2⅝
Pepperell	100	31	31	31	— 1
Pot Cp war	300	⅝	⅝	⅝	+ ⅛
Phila Co	100	13⅝	13⅝	13⅝	+ ¼
Phil Mor Cons	600	4⅛	3⅞	4	....
Phoenix Sec	1,200	⅝	11-16	11-16	....
Pil Rad A	600	1⅝	1⅛	1⅝	....
Pion Gold M	2,600	3⅝	3½	3½	....
Pit-Bowes	300	3	3	3	....
Pitts Lake E	400	49½	47	49½	+ 3½
Plymouth O	200	9⅝	9½	9½	— ⅝
Prem Gold	200	⅝	⅝	⅝	+ ⅛
Pruden Inv	1,100	5⅝	5⅛	5⅛	+ ⅛
Pub Ut Hd w	1,700	⅛	5-32	⅛	+ ⅛
Do xw	1,300	1	⅝	1	....
Do pfd	100	4	4	4	— ¼
Pug Sd P 6 pf	10	53	53	53	....
Do P6 pfd	230	41	38	41	+ 1¼
R					
Railroad Sh	200	1⅛	1⅛	1⅛	+ ⅛
Reiter-Fost	200	⅛	⅛	⅛	....
Relian Man	500	1⅝	1⅜	1⅜	+ ⅛
Rossia Intl	1,300	1	1	1	+ ⅛
Rep Gas	200	½	½	½	— ⅛
Reybarn Inc	1,900	2	1⅝	1⅝	+ ⅛
Rh I Pswe pfd	100	23	23	23	+ 2
Roan A Cop	100	6⅛	6⅛	6⅛	+ ⅛
RootRfg pr pf	200	5	5	5	+ ⅝
S					
St Ant Gold	300	⅛	⅛	⅛	+ 1-16
St Reg Pap	3,200	5	4⅝	5	+ ⅛
Salt Cr Prod	100	5⅛	5⅛	5⅛	....
Seaboard Ut	100	1⅛	1⅛	1⅛	+ 1-16
Sec Al Cp nv	200	6⅛	6	6⅛	....
Seaman Bros	100	26⅛	26⅛	26⅛	+ 3⅝
Segal Lock	100	1⅛	1⅛	1⅛	+ ⅛
Sel Indus	7,500	3	1⅞	2⅛	+ ⅛
Sel Ind pr pf	400	51⅛	50	50	— 2
Selfr Pr Strs	100	⅝	⅝	⅝	....
Sentry S Con	100	⅝	⅝	⅝	....
Shenandoah	1,100	3	2⅝	2⅝	....
Do pfd	900	18⅛	16⅛	18⅛	+ 1⅝
Singer Mfg	80	121⅛	115	115	— 1
Smith A O	750	38⅛	36⅝	38	+ ⅛
So Penn Oil	100	15⅛	15⅛	15⅛	+ ⅛
So Cal EdBpf	100	23⅝	23⅝	23⅝	+ ⅝
Do C pf	100	21⅝	21⅝	21⅝	— ⅛
So Corp	100	1⅝	1⅝	1⅝	+ ⅛
So N E Tel	10	107	107	107	+20
Span & Gen	800	⅝	⅝	⅝	....
St Oil Ind	1,600	24⅝	24½	24½	....
St Oil Ky	700	14	13⅞	14	+ ½
St Pow & L	400	13	13	13	+ 1
Do B	100	15	15	15	+ 2
St Pub SvcA	300	3	2⅝	3	....
Stutz Mot Am	600	20½	19	20	— ½
Swift & Co	100	13⅛	13⅛	13⅛	+ ⅛
Swift Int	1,100	22⅛	22	22¼	— ⅛
Swiss-AmEl pf	50	36	36	36	....
T					
Tampa El	1,100	29	28¼	29	+ ⅝
Technicolor	1,500	3⅛	2⅝	2⅝	— ⅛
Teck-Hugh G	900	3⅝	3⅛	3¼	— ⅛
Texon Oil	500	7⅛	7⅛	7⅛	....
Tob Pr of D	2,600	⅛	⅛	⅛	— ⅛
Transcont Air	100	3⅛	3⅛	3⅛	— ⅛
Trans-Lux	1,200	2	1⅞	1⅞	— ⅛
Tri-Cont war	1,500	2⅝	1⅞	2⅛	+ ⅛
U					
Union Tob	200	⅛	⅛	⅛	+ ⅛
Un Corp war	800	5⅛	5	5	— ⅛
Unit Fdrs	9,800	2⅝	2½	2⅝	....
United Gas	9,600	2⅝	2½	2⅝	+ ⅛
Unit Gas war	2,700	⅝	⅝	⅝	....
Unit Gas pfd	4,400	42½	39	42	+ 2⅛
Un L & P A	4,600	8⅝	7⅛	8⅛	— ⅛
Do cv pfd	5,400	39	37	39	+ 1⅛
Do B	100	11⅛	11⅛	11⅛	+ 2⅛
U S & I Sc pf	200	30	30	30	— 1
U S El Pow	2,100	2	1⅝	2	....
U S Foil B	900	4⅛	4	4⅛	+ ⅛
Unit Stor vtc	500	⅝	⅝	⅝	....
Unit Verde	100	3⅝	3⅝	3⅝	....
Utah P&L pfd	50	60	60	60	+ 3
Util Equities	200	2⅝	2⅝	2⅝	....
Util Pow & L	4,900	3½	3¼	3½	+ ¼
Do pfd	50	46⅛	46⅛	46⅛	— ⅛
Utility & Ind	300	2½	2¼	2¼	— ⅛
V					
Vick Finan	100	4⅝	4⅝	4⅝	+ ⅛
W					
Wenden Cop	100	⅛	⅛	⅛	....
West Cart pf	25	49	49	49	+ 1
Woolwth Ltd	200	9⅞	9⅝	9¼	— ⅛

DOMESTIC BONDS.

No. thous.	High.	Low.	Close.	Net chge.
10 Ala Pow 5s '46	96¼	96	96	....
3 do 5s '51	94	94	94	+ 1
1 do 5s '68	89	89	89	— ½
18 do 4½s '67	81	80	80	....
1 do 5s '56	92	92	92	....
12 Alumin Co 5s '52	99⅝	99	99	— ⅛
9 do Ltd 5s '48	67	64½	64½	— 2½
1 Am C P 5½s'53	9	9	9	+ ½
5 Am Com P6s'40	4½	4	4	— ½
3 Am&Cl Crp 5s'43	58	58	58	....
8 Am Cm P5½s'36	4½	4	4	— ½
4 Am E & P 6s'57A	45	41	41	— 4
54 Am G&E 5s2028	86½	85½	86¼	— ¼
5 do 6s '39	43	43	43	— 2⅝
14 do 5s '53	34½	29⅝	29⅝	— 5¼
21 Am P&L 6s 2016	79⅝	78	78	— 2¼
5 Am Rad 4½s '47	93	93	93	....
24 Am Roll M 5s '48	62½	60	60½	— ¼
45 do M 4½s '33	73	72	72¼	— ¼
2 Am Seat 6s '36	38⅛	38½	38½	— 1½
9 Appalch G 6s '45	12½	9⅝	10½	+ 2½
8 do 6s '45 B	11	10	10	+ 3
10 do 5s '41	102	102	102	+ ¼
2 do 5s '56	91	90	90	— ½
8 Ark P&L 5s '56	89½	88⅝	89	+ ½
19 Asso Elec 4½s'53	63½	58⅝	60⅝	— 3½
19 AG&E5½s'38l ctf	42	40	40	— 1
52 do 5s '50	44	41	42	— 2
20 do 5½s '77	44⅛	40	42	— 7
148 do 5s '68	41⅝	38⅝	41	— ½
7 do 4½s '48	42	40	40	— 3
219 do 4½s '49 C	40	37⅛	39	+ ½
2 Asso Hd 6½s '33	15	15	15	— ⅝
9 Asso Rayn 5s '50	39	37	39	+ 2½
42 Asso T U5½s'44C	35½	34	34	— 1
31 do 6s '33	53	50½	52	— ½
30 As T&T 5½s'55A	44	42	43	— 2¼
5 Baldw Loc5½s'33	87	87	87	+ ½
17 Bell Tel C 5s'55A	96⅝	96	96	— ⅝
4 do 5s '57 B	97	96⅝	96⅝	— ⅛
5 do 5s '60 C	96⅝	96⅝	96⅝	+ ⅛
8 Birm Elec 4½s'68	78⅛	78½	78½	+ ⅛
7 Birm Gas 5s '59	67	66⅝	67	....
9 Bost Con G 5s'47	100	100	100	— 1
8 B & MRR6sM'33	100	100	100	— ⅛
2 Broad R P5s'54A	57	57	57	— 1
6 Can NRE 7s'35E	102	101	101¼	— ⅛
1 Can Nat SS 5s'55	90	90	90	+ 2
14 Can Nor P 5s'53A	71	70	70⅝	— ⅛
10 Caro P&L 5s '56	82¼	82¼	82¼	— 4
10 Cent ArL&P5s'60	90	90	90	....
1 Cent Ill Lt 5s'43	102⅝	102⅝	102⅝	+ ⅛
4 Cent IPS 5s'56E	82¼	80	81⅛	— ⅝
4 do 5s '68 G	82½	82½	82½	+ ⅝
2 do 4½s '81 H	75	75	75	+ 3
10 do 4½s '67 F	78	77	77¼	— ⅛
30 Cent Me 5sD'55	92½	91	92	+ 1
5 Cent P&L 5s'56	75	72	72	— 3
1 Cent Pow 5s '57D	76	76	76	+ 4
437 Cent P S 5½s'49	20½	13	18½	+ 6⅝
51 do 5½s '49 xw	18	10	15	+ 5
147 Cent St E5½'54	55¼	54	55	— ⅝
57 do 5s '48	56	55	56	— ½
11 Cent SP&L5½s'53	52	49⅝	52	....
6 Chi Dis E4½s'70A	81	80½	80½	— 1⅝
1 do 5½s '35 B	84	84	84	— 1
19 Chi Ry Cod 5s'27	53¼	52	53	+ 1
3 Cig St R 5½s'49A	27	27	27	— 2
2 Cin S Car5½s'52A	60	59	59	+ 6
1 do 6s '55 B	63	63	63	....
13 Cities Ser 5s '66	47⅝	46⅝	47⅝	— ⅛
119 do 5s '50	49	47⅝	49	....
17 do Gas 5½s '42	62	57	62	+ 5
13 Cit S GP 6s'43	66⅝	65¼	66⅝	+ ⅝
49 Cit Sve P5½s'52	55¼	53⅝	55	+ ⅝
1 Clev El Il5s'54A	105	105	105	+ 1
7 do 5s '39	104⅛	104⅛	104⅛	— ⅛
1 Cmwl Ed 5s'53A	100	100	100	— ⅛
18 do 5s '54 B	99	98½	98⅝	— ⅛
2 do 4½s '56 C	93½	93½	93½	+ 1½
4 do 4½s '57 D	95	94	94	+ 1⅝
33 do 4s '81 F	86½	86	86½	— ⅛
116 do 5½s G '62	101½	100⅝	100⅝	— ⅝
36 Com Sub 5½s'48A	81	77½	78	— 2
16 Com P&L 5s'57	67	63	65	— 2
5 Conn L&P 5s D	102⅛	102⅛	102⅛	— ⅛
1 C GB 4⅝s '69G	104	104	104	+ 2
7 do 4s '81	95	93⅝	93⅝	+ ½
198 Cons G N Y5s'57	98⅝	98	98⅝	+ ¼
33 Cons G U6½s'43A	29	28	28	....
4 do 6s '43 A	40	39	39	....
5 Cons Pow 5s '36	103⅛	103	103⅛	....
3 do 4½s '58	97½	97	97	....
81 Cont G&E 5s'58A	67	65	65¼	— 1⅛
10 Cont Oil 5½s '37	94⅝	94	94⅛	+ ⅛
6 Cont S 5s'42A xw	52	51⅝	52	+ 2
2 Crane Co 5s '40	75	75	75	— 2
2 Crucible St 5s '40	65	65	65	+ 3
2 Cud P 5½s '37	88	88	88	....
10 do 5s '46	98½	98⅛	98⅛	....
2 Dal P&L 6s'49A	103	103	103	....
77 Dayt P&L 5s'41n	99⅝	99¼	99¼	+ ⅛
4 Dela EIP 5½s'59	75	75	75	— 2
1 Denv G&E 5s '49	95	95	95	+ ½
8 Derby G&E 5s '46	72	71	71	+ 1
8 Det C G 6s'47A	92	91	91	+ 1
1 do 5s '50 B	86½	86½	86½	— ⅛
1 Det Int Br 6½s'52	5	5	5	....
18 D GG 6½s'37Aww	85	83⅛	83⅛	+ ⅛
2 Duques Gas6s'45	6	6	6	....
38 East Ut In5s'54A	33	31	31	— 2
17 Ed Elec Ill 5s'35	101½	101½	101½	....
8 Ed Elec Ill5s'34	101⅝	101¼	101⅝	+ ⅛
21 do 5s '33	101⅛	101⅛	101⅛	+ ⅛
5 El Paso El5sA'50	85	85	85	+ 1
2 El P N G6½s'38	58	57⅛	57⅛	— 1¼
5 do 6½s '43 ww	62	60	60	....
100 Elte P&L 5s 2030	63½	59	61⅛	— ⅛
7 Emp DistEl 5s'52	60	57⅝	60	+ ⅛
6 Emp O&R 5½s'42	57⅝	56⅝	57⅝	+ ⅝
15 Erie Ltg 5s '67	97⅝	97	97	— ⅛
5 Fairb Morse 5s'42	64	63	64	+ 5½
11 Fed Wat 5½s '54	54⅝	53⅝	54⅝	+ ⅛
29 Firest Cot M5s'48	79⅝	77½	77½	— 1½
5 Firest T 5s '42	83	82	82	....
16 Fisk Rub 5½s '31	35⅛	35⅛	35⅛	— 1
7 do 5½s 31 c o d	35⅛	35⅛	35⅛	— ⅛
43 Fla P&L 5s '54	75⅝	74	74⅝	— ⅛
5 Fla Pw 5½s '79A	67	65⅝	67	+ 1⅛
11 Gary E&G 5s'34A	82	81	82	+ 1
50 Gatineau P 5s'56	74⅝	73½	74	— ⅛
33 do 6s '41	62	61⅛	62	— ⅛
14 do 6s '41 B	61	59⅛	61	+ ⅛
1 Gen Bronze 6s'40	55¼	55¼	55¼	— 3⅛
1 Gen Cig 6s '32	101⅛	101⅛	101⅛	+ ⅛
5 do 6s '35	102	102	102	+ 1⅝
1 Gen M Accp5s'33	101	101	101	....
1 do 5s '34	101	101	101	+ ⅛
7 do 5s '36	100	100	100	+ ⅛
1 Gen P S 5s '53	65	65	65	— 4
8 Gen P Ut 6½s'56	41¼	40	40	— ⅛
2 do 6½s '33	52	50⅛	52	+ 2
1 Gen V 6s'37 xw	3⅝	3⅝	3⅝	— ⅛
25 Gen W W 5s '43A	48	47	48	....
16 do 6s '44 B	24	21	21¼	— 1
28 Geo Pow 5s '67	88⅛	87⅛	87⅛	— ⅝
2 Geo P & L 5s'78	63⅛	63	63	....
19 Gillette 5s '40	96⅛	96⅛	96⅛	+ ⅛
17 Glen Ald Cl 4s '65	58⅝	56	56⅛	— 2⅛
4 Glld Co 5½s '35	87⅛	86	86	— 1
3 Goebel A 6½s'35A	71½	70	71	....
3 Godchx S 7½s'41	74	74	74	+ 7
5 Gr Tr W 4s '50	63	63	63	— 1⅛
2 Gr Tr 6½s '36	101	100	101	+ 1
6 Gr Nor P 5s'35	100⅛	100⅛	100¼	+ ¼
18 Gr West P5s'46	99⅛	99⅛	99⅛	+ ⅛
1 Grn W&G 5sA'52	71	71	71	+ 1
1 Grnd Grip 6s'44	2⅛	2⅛	2⅛	+ 1⅛
1 Gulf Oil Pa5s'37	97½	97½	97½	— 3
2 Gulf St Ut5s'56A	81⅛	81	81	— ¼
2 Hood Rub 7s '36	71	70	70	+ 1
5 do 5½s '36	58	57	57	— 3
12 Hous G G6s'43A	58	57	57	— 1
10 H L&P 4½s '81 E	90	89½	90	— 1½
6 do 5s A '53	95½	95	95	+ 2½
15 Hyd P NiF 5s'51	102	101½	101½	— ¼
37 Hyg Foods 6s'49A	45	41½	45	+ 3½
2 do 6s '49 B	45	45	45	+14
3 Idaho Pow 5s '47	96	96	96	— 1
10 Ill C RR 4½s '34	56½	55½	55½	— 2½
23 Ill P&L 5s '56 C	77	76	76	....
14 do 5½s '57	68	65⅝	66	— ½
27 do 6s '53 A	86⅝	84½	85	— 1⅛
6 do 5½s '54 B	82	81⅛	81¼	+ 1⅛
6 Ind & Mich 5s'55	92½	91¼	92¼	— ⅝
1 do 5s '57	100	100	100	+ 1
1 Ind El 6s '47	80	80	80	— 3
14 do 5s '51 C	76⅝	76	76½	+ 1½
12 Ind Svc 5s '50	50	47½	47½	— 2½
11 do 5s '63 A	47	46½	46½	— 1½
11 Indpls Gas 5s '52	82⅝	80	82	+ 2½
26 Indpl P&L 5s'57A	94⅝	93	93	....
3 Insull Ut 5s '49A	5	5	5	— ½
41 Ins Ut I 6s '40B	3½	2⅝	2⅛	— ⅝
12 Interl P S 7s'52F	67	66½	67	+ ⅛
3 do 6½s '55 C	73¼	73¼	73¼	+ ¼
1 do 6½s '54 B	103½	103½	103½	+ 1½
1 Int Salt 5s '51	76	76	76	— 1
7 Interl S Am 5s'47	55	52½	55	....
17 Inters Pw 6s '52	52	50⅛	50⅛	— ⅛
39 do 5s '57	68	65½	66⅝	....
2 Int P S 5s '56 D	80	80	80	....
1 do 4½s '58	71½	71½	71½	— ½
2 Inv Co 5s '47 ax	68	68	68	+ 1⅝
19 Ia Neb L&P 5s'57	83	80	80	— 1
3 Jackso Gas 5s '42	61½	61	61	+ 1
42 JC P&L 5½s '61C	88⅛	86⅛	86⅛	— 1½
1 Kas P&L 6s'55A	86	86	86	+ 1
2 Kas Pw 5s '47A	80⅛	80⅛	80⅛	— ⅝
7 Ky Util 5s '69 I	79⅛	79⅛	79⅛	— ⅛
1 Kimb Cl 5s '43 A	83	83	83	— 4½
9 Kop G&C 5½s '50	87	86	86	— 2
58 do 5s '47	86	84½	85	....
1 Kresge 5s '45 ctfs	84	84	84	+ 1⅝
1 Larut G 6½s '35	49¼	49¼	49¼	— ⅝
46 Leh PS 6s 2026A	85½	84	85	— 1½
1 L McN&L 5s '42	67	67	67	+ 1
8 Lou P&L 5s '57	90	90	90	— ⅛
1 Man P 5½s '51A	63½	63½	63½	+ 3½
5 Mass Gas 5½s '46	91	90½	91	+ ⅝
22 do 5s '55	88	87	87	— 1⅛
15 Mass Ut 5s '49A	81⅛	81	81	— ⅛
2 McC Rad 6s'43ww	25	24½	25	+ ½
1 Mem P&L 5s '48	96⅛	96⅛	96⅛	+ ⅛
9 Metro Ed 4s '71	79⅛	79	79	....
39 do 5s F '62	94⅛	93	93⅛	— ⅛
10 M West Ut 5s '32	10⅛	9½	9½	— ⅛
13 do 5s '33	9⅛	9⅛	9⅛	— ⅛
20 do 5s '34	9⅛	9⅛	9⅛	— 1⅛
8 do 5s '35	9½	9⅝	9⅝	— ⅛
3 M Sts P 6½s'45A	37	35	35⅛	....
10 Mil G L 4½s '67	94⅛	94	94⅛	....
5 Min G L 4½s '50	88½	87	87	— 2
1 Minn G El 5s '34	101⅛	101⅛	101⅛	— ¼
2 Minn P&L 5s '55	82½	82½	82½	— 3
2 Miss P&L 5s '57	81⅛	81⅛	81⅛	— 1
2 Miss Pow 5s '55	74¼	72	72	+ 2
16 Miss R Pw 5s '51	99⅛	98⅛	98⅛	— ⅛
1 Mo P&L 5½sA'55	89	89	89	+ 6
1 Mo P S 5s '47A	66	66	66	+ 1⅛
22 M LH&P 5s'51A	94½	94	94	— ⅛
5 do 5s '70 B	92½	92¼	92¼	— 1⅛
3 M P S 6sA'47xw	45	43½	45	+ 2½
18 Narragan 5s '57	97⅛	97	97⅛	....
29 Ncti El P 5s '78	7⅛	8	7⅛	— ⅛
24 Nat P&L6s 2026A	88	86	86	— ⅛
65 do 5s 2030 B	79⅛	77½	77½	— 1
113 Nat P Svc 5s '78	24⅛	22⅛	23⅛	— ⅛
7 Nat Tea 5s '35	80	80	80	+ 3⅛
24 N E G&E 5s '50	69⅛	68	68	— 1⅝
21 do 5s '48	69⅛	67	67½	— 1⅛
12 do 5s '47	70	67	69	— 1
18 N Eng P 5½s '54	68⅛	66	67	+ 1
27 do 5s '48	64⅛	63⅛	64⅛	+ 1½
4 N O PS 6s '49A	61	60⅛	60⅛	....
17 do 4½s '35	75	73⅛	73⅛	— 1⅛
21 N Y P&L 4½s'67	91⅝	91	91⅛	— ⅛
9 NYS E&G 4½s'80	85⅝	85⅛	85⅛	....
2 do 5½s '62	95	95	95	— 5
14 Nia F Pw 6s '50	105	104⅝	105	— ⅛
14 N C Ut 5½s'48A	42	42	42	+ 1½
7 N Ind PS 5s'66C	80	80	80	— 2
2 do 4½s '70 E	81	80	80	— 2⅝
2 N NY Ut 6sC '43	94	94	94	+ 2
5 NO P&L 5½s '51	94⅝	94⅝	94⅝	— 1⅛
5 NO T&Lt 5s '56	89⅛	89⅛	89⅛	+ 3½
6 N St Pw 5½s '40	91	91	91	+ ⅝
6 do 4½s '61	90⅛	90⅛	90⅛	....
4 N Tex Ut7s'35xw	84	84	84	+ 3
4 N W Pow 6s '60	25⅛	23	25⅛	+ 5⅛
9 Ohio Edis 5s '60	95⅛	95	95	+ ⅛
1 Ohio Pw 5s '52 B	97	97	97	+ 1
2 Ohio Pw 4½s'56D	91½	91½	91½	....
1 O P S 5½s '61 E	87⅛	87⅛	87⅛	....
1 Okla G&E 6s'40 A	81⅛	81⅛	81⅛	+ ⅛
7 do 5s '50	88⅛	87⅛	87⅛	+ ⅛
2 Okl P&W 5s '48A	69	69	69	+ 1⅛
13 Oswego Falls6s'41	48⅛	47⅛	47⅛	+ ⅛
7 Pac G&E 4½s'57E	94⅛	94	94⅛	....
2 do 4½s '59 F	94	93⅛	93⅛	— ⅛
5 do 5s '55 D	99½	99⅛	99⅛	— ⅛
23 do 5½s '52 C	104	103	103	— 1
3 do 6s '41 B	106⅛	106⅛	106⅛	— ⅛
1 Pac In 5s'48Axw	70	70	70	....
23 Pac P&L 5s '55	79⅛	75⅛	75⅛	— 2⅛
1 Pac W Oil 6½s'43	69	69	69	....
2 P & Til 6s '36	45	45	45	+ 2
2 Pa C P&L 4½s'77	80	79⅛	79⅛	— 4½
1 do 5s '79	83⅛	83⅛	83⅛	+ ⅛
44 Pa El 4s '71 F	74	73⅛	73⅛	— ⅛
10 PaOh Ed 6s'50xw	82⅛	81⅛	81⅛	+ ⅛
2 Pa O P&L5½s'54A	98	98	98	+ ⅛
9 Pa Pow 5s '33	93⅛	93⅛	93⅛	+ ⅛
26 Pa Pub S 6s '47C	97⅛	97⅛	97⅛	— ⅛
5 do 5s '54 D	89⅛	88⅛	88⅛	— 1⅛
1 Pa Tel 5s '60 C	93½	93⅛	93½	— 1½
1 Pa W&P 5s '40	102⅛	102⅛	102⅛	+ ⅛
7 Peo GL&C 4s'81 B	87⅛	85	85	— 2
164 do 6s C '47	99⅛	99⅛	99⅛	....
10 do 4½s '34	99⅛	99⅛	99⅛	....
8 Pe L&P 5s'79ww	5½	5	5	— ⅛
2 Phila El Co5s'66	105⅛	105	105	— ⅛
3 Phil El P 5½s'72	105⅛	105	105⅛	+ ⅛
4 PiedmEl6½s '60A	61⅛	58⅛	58⅛	— 1⅛
2 PotoEd 4½s '61F	79	79	79	+ 2
4 PwCorNY 5½s'47	80	75	80	+12
4 do 6½s A	98	97	98	+ 1
3 Proc&G 4½s '47	100⅛	100⅛	100⅛	....
6 PSvcNIll4½s'78D	80⅛	80⅛	80⅛	+ 2⅛
11 do 5s 1956	89⅛	89	89⅛	+ 1
1 do 5s 1966 C	88⅛	88⅛	88⅛	— 1⅛
2 do 4½s 1980 E	81⅛	81⅛	81⅛	— ⅛
18 do 4½s 1981 F	81	80⅛	80⅛	— 2⅛
241 do 6½s 1937 G	99⅛	99⅛	99⅛	— ⅛
2 PSvcNJ 6s ctfs	109	109	109	....
2 PSvcOkla5s '57 D	79⅛	79⅛	79½	+ 1⅛
23 PSvcSub5½s '49A	77	74	74	— 2⅛
18 PugSP&L5½s '49	82	80⅛	82	+ 1⅛
1 do 5s 1950 C	76	76	76	....
13 do 4½s 1950 D	70	70	70	+ ⅛
3 RKOrp 6s'41 f pd	80	80	80	....
9 RepGGas 6s '45A	23	22	22	— ⅛
1 do 6s '45 ACOD	22	22	22	— 2
25 RochG&L5sE '62	96⅛	95⅛	96	....
71 RochCPw 5s '53	62	57	57	— 5½
1 RochRy&L 5s '54	100⅛	100⅛	100⅛	— ⅛
12 StLG&Coke6s '47	22⅛	21⅛	21⅛	+ 1
13 SafeHW 4½s '79	96⅛	96	96	— ⅛
6 SAntPSer 5s' 58B	82	81⅛	82	+ 1
1 Scripps 5½s '43	67⅛	67⅛	67⅛	+ 1⅛
5 Seat Ltg 5s '49	66	66	66	+ 6
1 Servel Inc 5s '48	65	65	65	+12
22 ShW&P 4½s '67A	73⅛	73⅛	73	— ⅛
7 do 4½s '68 B	73⅛	73⅛	73⅛	— 1⅛
31 do 4½s 1970 D	73⅛	72⅛	73	— ⅛
1 do 5s 1970 C	82	82	82	....
3 Shef Stl 5½s '48	75	75	75	....
7 Sher-Wyo 6s '47	33⅛	32	33⅛	+ ⅛
17 SEP&L6s2025Axw	83⅛	80	83⅛	+ ⅛
11 SCalEd 5s '39	104⅛	104	104⅛	+ ⅛
20 do 5s 1951	102⅛	102	102	— ⅛
7 do 5s 1952	101⅛	101⅛	101⅛	+ ⅛
14 do 5s 1954	101⅛	101⅛	101⅛	— ⅛
14 SCalGas 6s '37	87	86⅛	87	— ⅛
1 SGas 6½s '35xw	93	93	93	....
32 SIndG&E 5½s '57	97⅛	96⅛	97⅛	— ⅛
38 SNatGas 6s '44	50⅛	49	50⅛	+ 1⅛
1 do 6s 1944 sta	50	50	50	— 2
3 SWG&E 5s '57 A	80	79⅛	79⅛	— ⅛
4 SWLt&P 5s '57 A	79	75	75	....
1 SWPSvc 5s A'45	65	65	65	+ 2
34 SWP&L6s2022 A	79	76	76	— 3
50 StG&E 6s '35	81½	78	78½	— 3½
24 do 6s '35 conv	83	78	78	— 5
17 do 6s 1951	74⅝	70	71½	— 3¼
9 do 6s 1966	73	71	71	— 3¼
5 StInv 5s '37 xw	70	70	70	+ ⅝
16 StP&Lt 6s '57	69	64	65	— 5
1 StanTel 5½s '43	43⅛	43⅛	43⅛	+ ¼
9 SunOil 5½s '39	100	98⅛	100	+ 1⅛
10 do 5s 1934	99⅝	99⅝	99⅝	— ⅛
1 SunPipeL 5s '40	94⅛	94⅛	94⅛	+ 1⅛
9 SuperpIll 4½s '70	79	78	78	— 1
5 do 4½s 1968	79⅛	78	78	— 1⅛
3 Swift&Co 5s '40	93⅛	93⅛	93⅛	+ ¼
1 do 6s 1944	101⅛	101⅛	101⅛	— 1
1 SyracLt 5s '57 B	99⅛	99⅛	99⅛	— ¼
6 TennPSvc 5s '70	82	81	82	+ 1
2 TexCityG 5s '48	55	55	55	....
18 TexElSvc 5s '60	89⅛	87⅛	87⅛	— 1⅛
11 TexGasUt 6s '45	25	23⅛	23⅛	+ ⅝
4 TexP&L6s2022 A	85⅛	85⅛	85⅛	+ 5½
2 do 5s 1956	91	90⅛	90⅛	+ ⅛
3 do 5s 1937	99	99	99	— ⅛
10 Thermoid 6s '34	44	40⅛	44	+ 4
3 TWatPw 5s '79A	66⅝	65⅝	66⅝	....
88 TriUtil 5s '79	1⅛	1⅛	1⅛	— ⅛
5 TST&T 5½sA'42	101⅛	101⅛	101⅛	....
21 TCRTr 5½s '52A	44	41	41	— 1⅛
5 Ulen&Co 6s '44	34	34	34	....
11 UnElec 5s '67 E	98⅝	98⅛	98⅝	+ 1
42 do 5s 1957	99⅛	99	99⅛	— ⅛
9 UnGulfCor 5s '50	98⅛	98⅛	98⅛	+ ⅛
4 UnLt&P 6½s '74	70	69	70	+ 1
17 do 6s 1975	70	65	65	— 5
9 ULt&Rys 5½s '52	65⅛	64⅝	65	— ⅛
5 do 6s 1952 A	84	82	84	+ 2
2 UPubSvc 6s '42A	8⅛	7⅝	7⅝	+ ⅛
3 UERub 6½s '33	98	98	98	....
22 do 6½s 1935	63	60	63	+13
5 do 6½s 1936	50	50	50	....
3 do 6½s 1938	49⅛	46	49½	+ 4½
4 do 6½s 1939	50	47	50	+ 8
3 UtabP&L6s2022A	76	72	72	— 2⅝
2 do 4½s 1944	75⅛	75⅛	75⅛	+ 1⅛
12 UticG&E5s '52 E	98⅝	97½	97½	— ⅛
14 VCampPkg 6s '48	24⅛	24	24⅝	+ ⅛
3 VaPubSvc 6s '46	65	64⅛	65	+ 1
8 do 5½s 1946 A	78⅛	76	76	— 2
2 do 5s 1950 B	73	72	73	— 1
1 Waldorf-Ast 7s '54	8⅝	8⅝	8⅝	....
1 WardBak 6s '37	88	88	88	— 1
1 WashWPw 5s '60	94	94	94	+ ½
2 WNewsDel 6s '44	32	31	31	+ 1
8 WTexUt 5s '57 A	59⅝	58	58	— 2
5 WUtG&E5½s'55A	87	87	87	— ⅛
3 WisP&L 5s '56 E	83⅛	83⅛	83⅛	+ 3⅛
3 YadkinRPw5s '41	90⅝	90⅛	90⅛	+ 2⅛
2 YorkRys 5s '37	88	87⅛	88	— ⅛

FOREIGN BONDS.

No. thous.	High.	Low.	Close.	Net chge.
6 BuAirPr7½s '47	32⅛	32⅛	32⅛	....
13 ComPrBk5½s '37	53⅛	51⅛	51⅛	....
1 Cub Tel 7½s'41A	81	81	81	....
2 DanzigPt 6½s '52	36⅛	36⅛	36⅛	— 5⅛
3 EurMtg 7s '67 C	32	31⅛	31⅛	— ⅛
11 FinlRMBk 6s '61	45	41⅛	45	+ 3
6 GerConMun7s '47	35⅛	35⅛	35⅛	— ⅛
10 do 6s 1947	35⅛	33	33⅛	+ ⅛
5 HambgEl5½s '38	52	52	52	+ ⅛
4 HanovSt 6½s '49	29	29	29	....
5 HanovCity 7s '39	33	32	33	+ 2
1 H-ItBk7½s'63 AC	41⅛	41⅛	41⅛	+ 2⅛
17 IsarcoHE 7s '52	61⅛	59	61⅛	+ 4½
12 ItSPw6s '63A xw	38⅛	37	37⅛	+ ⅛
1 LimaPeru6½s '58	7	7	7	+ 1⅛
1 MansfM&S 7s '41	28	28	28	+ 1
8 MendozaPr7½s'51	33	31⅛	31⅛	— ⅛
1 NipElPw 6½s '53	38⅛	38⅛	38⅛	— ⅛
2 RuhrGas6½s '53A	36	35	36	— ⅛
2 RuhrHsg6½s '58	31	31	31	— ⅛
45 Russ6½s ctfNC'19	2	1⅛	1⅛	— ⅛
23 do 5½s 1921	1½	1⅛	1½	....
10 do 5½s ctf '21	2	1⅛	2	+ ⅛
8 SaxPWks 5s '32	58	54	58	+ 3
1 do 6s 1937	51⅛	51⅛	51⅛	+ ⅛
9 TerniEl 6½s '53	60	58⅛	58⅛	— ⅛
5 TietzL7½s '46 xw	55	55	55	+ 2
2 UnIndust 6s '45	44⅛	44⅛	44⅛	....

*Ex dividend. †First sale since ex dividend date or dates. xr—Ex rights. a—Plus extra or extras. b—Including extra or extras. d—Payable in scrip. e—Paid last year. f—Payable in stock. g—Paid so far this year. h—Cash or stock. m—Also extra cash or stock dividend paid since Jan. 1. ur—Under rule. ww—With warrants. xw—Without warrants.

GRAINS · IN · ALL MARKETS

	Open.	High.	Low.	Close Aug.24, 1932.	Aug.23, 1932.	Aug.26, 1931.
September Wheat.						
Chi	50⅞	51	50⅛	50⅝	51	48
K C	45	45¼	44⅝	44⅝	45	40⅝
Mpls	51½	52⅛	51⅛	51⅝	52⅛	58⅛
*Dul	46	46⅛	45½	45⅝	46	57
October Wheat.						
Wpg	55⅝	55⅛	54⅛	55	55⅝	55⅝
Lpl	56⅛	56⅛	56⅝	56⅝	57	56⅛
December Wheat.						
Chi	54⅝	54⅝	53⅝	54⅛	54⅝	52⅛
K C	47⅝	48	47	47⅛	47⅝	45
Mpls	53⅝	54⅛	53⅛	53⅝	54	58⅛
*Dul	47⅝	47⅝	47⅛	47⅛	47⅝	55⅛
Wpg	57⅛	57⅝	56⅝	56⅝	57⅝	55⅝
Lpl	56⅝	56⅝	56⅝	56⅝	57	58⅝
March Wheat.						
Lpl	57⅝	57⅝	57⅛	57⅛	57⅝	62⅛
May Wheat.						
Chi	59⅝	59⅛	58⅝	58⅝	59⅛	57⅝
K C	51⅛	51⅛	51	51⅛	51⅝	50⅛
Mpls	57⅝	57⅝	56⅝	56⅝	57⅛	60⅝
Wpg	61⅛	61⅛	61	61	61⅛	60⅛
September Corn.						
Chi	30⅛	30⅛	29⅝	30⅛	30⅝	43⅝
K C	30⅝	30⅝	29⅝	30⅛	30⅝	39⅝
December Corn.						
Chi	32⅛	32⅛	31⅛	31⅝	32⅝	30⅛
K C	29⅛	29⅛	28⅝	28⅝	29⅝	34⅝
May Corn.						
Chi	36⅝	36⅝	35⅝	36⅛	36⅝	44
September Oats.						
Chi	16	16	15⅝	15⅝	15⅝	21⅛
Mpls	16	16	15⅝	15⅝	16⅛	22⅝
October Oats.						
Wpg	25⅝	25⅝	25⅛	25⅛	25⅝	29⅛
December Oats.						
Chi	18	18	17⅝	18	18	23⅛
Mpls	16⅝	16⅝	16⅛	16⅝	16⅝	23⅛
Wpg	25	25	24⅝	24⅝	24⅝	28⅛
May Oats.						
Chi	20⅝	20⅝	20⅛	20⅝	20⅝	25⅝
September Rye.						
Chi	30⅝	30⅝	30	30⅛	30⅝	33⅝
Mpls	29⅝	29⅛	28⅝	28⅝	29⅝	35⅝
Dul	....	....	....	29⅝	29⅝	35⅝
October Rye.						
Wpg	33½	33⅝	33⅛	33⅛	33⅝	32⅝
December Rye.						
Chi	33⅝	33⅝	32⅝	33⅛	33⅝	37
Mpls	30⅝	31	30⅛	30⅛	31	37
Dul	....	....	....	30⅛	31⅛	37⅛
Wpg	35	35⅛	34⅝	34⅝	35⅛	33⅝
May Rye.						
Chi	37½	37½	37¼	37¼	37⅝	40⅝
Wpg	39⅝	39⅝	39⅛	39⅛	39⅝	37⅝
September Barley.						
Mpls	22⅝	22⅝	22⅝	22⅝	22⅝	35⅝
October Barley.						
Wpg	32	32	31⅛	31⅛	32⅛	33⅛
September Flax Seed.						
Mpls	97½	97½	96⅛	96⅛	97	1.34
Dul	1.00⅝	1.01⅛	1.00⅝	1.01⅛	1.01	1.37⅛
October Flax Seed.						
Wpg	73⅝	74½	73⅛	73⅛	73⅝	1.03

*Durum. Exchange, $3.46. Previous day, $3.46.

FAIR GAINS IN LARD

	High.	Low.	Close Aug.24, 1932.	Aug.23, 1932.	Aug.26, 1931.
Clear Bellies.					
Sept	6.40	6.40	6.40	6.40	6.25
Lard.					
Sept	5.25	5.15	5.25	5.15	7.05
Oct	5.25	5.15	5.25	5.15	7.05
Jan	5.12	5.00	5.12	5.00	6.00
May	....	....	5.27	5.10	....

WHEAT PRICES DECLINE WHILE STOCKS ADVANCE

Canadian Pools Called Large Sellers.

BY CHARLES MICHAELS.

Lower prices prevailed for grains yesterday despite pronounced strength in cotton. Cotton advanced over $2 per bale, while stocks on the New York exchange were firm.

Hedging pressure put sufficient weight on wheat to carry prices off around 1c from Tuesday's finish with December touching 53⅝c on the break. The local traders, however, remain very cautious about selling on declines and a rally came toward the last which carried the market up ½c from the low and the finish was at intermediate figures with net losses of ½c.

Buying against bids and on resting orders was a factor in checking the break. September wheat finished at 50⅝@50½c; December, 54@54⅛c, and May, 58⅝@58¾c. Messages from Winnipeg indicated that the Canadian wheat pools were persistent sellers of futures, presumably against purchases of cash grain. The Canadian market finished ⅞c lower with December at 56½c in Canadian funds and around 50c per bu figuring exchange at par. There was active spreading under way in buying Winnipeg and selling Chicago.

Export Demand Slow.

It is becoming an old story to the wheat trade to have the seaboard report no foreign interest in American hard winter wheat, but the constant lack of demand is one of the main factors, as the trade sees it, in causing the market to show a lack of rallying power. Curtailed speculative interest owing to the excessive tax on futures is also given as a depressing influence.

An Argentine government report, placing the acreage at 19,240,000 acres for the crop of this year or nearly 2,000,000 acres in excess of last season led to some selling yesterday. On the basis of average yield per acre it was taken as suggesting a wheat crop of around 250,000,000 bu, or 24,000,000 bu more than in 1931 and compared with a 10 year average of 231,000,000 bu.

The seaboard reported only 300,000 to 400,000 bu Manitoba wheat sold for export during the day, and it is generally believed the excellent weather conditions in Europe and the prospect of a large crop in some countries accounts for the apathetic buying. Liverpool closed ⅝@¾c per bu lower. December there was 56½c at the last or 2c over Chicago at the time the former closed.

Corn at New Low for Season.

Scattered liquidation and hedging pressure combined to cause a decline of 1¼c in September corn to 29⅝c, a new low for the season. Indications that the country was weakening in its position as to selling cash grain to arrive had some influence on sentiment which is distinctly bearish. On the break there was short covering, and a rally followed, with the close ⅝@¾c lower. September was 30@30⅛c at the last with December 31⅛@31⅝c, and May, 36¼c. Purchases of 162,000 bu were reported by local handlers.

Oats eased in sympathy with corn with all deliveries selling within a fraction of the lowest figure on the crop. The finish was unchanged to ⅛c lower with September, 15¾c; December, 18c, and May, 20⅝c. Rye was ⅝@⅞c lower with wheat. September closed at 30¼c and December at 33¼c.

"Low-Priced Stocks a Buy?"
Send for free copy
Babson's Reports
and the famous
BABSONCHART
Div. 6-5 Babson Park, Mass.

Want Ad INDEX

Want Ad Offices

1 South Dearborn St. Tribune Square

ADTAKER — SUPERIOR 0100

The more you tell, the quicker you sell

	Page
Apartments [see to Rent]	24
Auction Sales	24
Automobiles—	
Passenger Cars	25
Trucks	25
Wanted	25
Accessories and Repairing	25
Loans	25
Tires	25
Credits	25
Motor Trucks to Rent and Wanted	25
Barter and Exchange	25
Bicycles and Motorcycles	23
Board and Lodging	23
Board and Room Wanted	23
Building Material	25
Business Opportunities—	
Businesses for Sale	25
Partnerships and Investments	25
Distributors	25
Concessions and Locations	25
Business Equipment	25
Business Service	25
Wanted	25
Business Personals	23
Business Directory	24
Bus Transportation	23
Castoff Clothing	24
Cemeteries	18
Clothing, Furs, etc.	23
Contracts to Let and Wanted	24
Dancing Schools	24
Death Notices	18
Dogs, Cats, Birds, Poultry, etc.	25
Florists	18
Help Wanted—Male	22, 23
Help Wanted—Female	23
Hotels and Apartment Hotels	23
Home Furnishings	23
Home Furnishings Wanted	23
Household Appliances	23
Houses [see Real Estate and to Rent]	
Instruction	23
Jewelry, Watches, etc.	23
Legal Notices	23
Loans—Personal Property and Salary	23
Lost and Found	23
Machinery and Equipment	25
Mortgages	25
Motor Buses—For Sale	25
Moving, Storage [see Business Directory]	24
Motorcycles and Bicycles	23
Monuments	18
Musical and Dramatic	25
Musical Instruments	25
Office Devices	23
Office Furniture, Files, Safes	23
Patents, Patent Attorneys	24
Personal	24
Pianos, See Musical Instruments	25
Printing Mach'y & Supplies	23
Radios and Supplies	23
Real Estate—	
Apartment Buildings	25
Houses	25
Oak Park, Austin	25
Suburban	25
Acre Property	25
Farm Lands	25
Wanted	25
For Exchange	25
Loans	25
Room and Board Wanted	23
Situations Wanted	22
Stocks and Bonds	25
Store Fixtures	24
To Rent—	
Rooms	23
Houses	23, 24
Resorts	24
Apartments	24
Apartments and Rooms to Share	23
Furnished Apartments	23
Stores	24
Offices and Shops	24
Manufacturing Property	24
Hotels	24
Floors and Lofts	24
Travel Opportunities	23
Trade Schools	23
Typewriters and Supplies	23
Undertakers	18

St. Louis-San Francisco Railway Company

PLAN OF READJUSTMENT

Bondholders are reminded that the time for deposit expires August 29th. Substantial deposits are essential in order to enable the Company to borrow money to meet its September 1st requirements and avoid receivership on that date.

New York City, August 25, 1932.

HARRY M. ADDINSELL — ROBERT O. HAYWARD
EARLE BAILIE — J. M. KURN
WALTER H. BENNETT — DEWITT MILLHAUSER
E. N. BROWN — JOHN W. STEDMAN
FREDERICK H. ECKER — BURNETT WALKER

Readjustment Managers.

CHICAGO DEPOSITARIES

For Fort Scott Bonds and Prior Lien Bonds:
FIRST UNION TRUST AND SAVINGS BANK

For Consolidated Bonds:
CONTINENTAL ILLINOIS BANK & TRUST COMPANY

SITUATIONS WANTED—MALE.

Bookkeepers and Clerks.

BKKPR.—FULL CHARGE OR ASST.; 15 yrs. exp.; reas. Wellington 0617.

BKKPR.-CREDIT MAN—6 YRS. EXP.; FULL or part time; A-1 refs. Euclid 1869.

TRAFFIC MGR. OR SHIPPING CLERK—15 yrs.' exp. 827 N. Lawndale-av. Spa. 9865.

SHIPPING CLERK—8 YRS. EXP.; OR ASST. traffic mgr. Address X 211, Tribune.

Accountants and Auditors.

ACCT.-BKPR.—WIDE EXPER., FIN. STMTS., costs, taxes, etc.; highest refs.; also A-1 Steno.; $30 wk. Address X 288, Tribune.

ACCOUNTANT—PART TIME. CAN SPARE one or two days weekly. Drexel 0033.

BOOKS KEPT. AUDITS. EXPERT INCOME tax service. Lincoln 2053.

C. P. A.—EMPLOYED; 7 YEARS PUBLIC accounting; 8 years general and cost accounting; age 32; office manager, chief accountant. Address M 395, Tribune.

Executives and Managers.

Dept. Store Basement Mgr.

20 years' experience general managing merchandising, promotion, advertising basements annual sales one to seven million; open any proposition. Loewe. 7305 Luella-av., Chicago.

OFFICE AND CREDIT MGR.

Comp. charge accts, finan., credits, coll., purch.; last 5 years secy.-treas. lge. corp.; age 30, marr.; go any place. Address X 92, Tribune.

AUDITOR-ACCOUNTANT—AGE 35, MARried; 15 years' exp. public and priv. auditing, accounting, 6 yrs. one place; univ. grad.; best refs.; ambitious and alert, desires permanent connection with rel. industrial or financial hse.; reas. sal. Address X 87, Tribune.

SHIP. EXEC.—WITH EXTENSIVE CLAIM collec. exp. Address X 426, Tribune.

Salesmen, Solicitors, Etc.

SALESMAN—15 YEARS' EXPERIENCE; 9 years last employer; 5 years sales manager; capable securing distribution new territory; unquestionable refs.; ability, integrity; interested permanent connection; salary secondary consideration until ability demonstrated. Address X 100, Tribune.

Professions and Trades.

CARPENTER — CABINET MAKER, GEN. contract; work for your price. Canal 1730.

CARPENTER — A1; GENERAL CONTRACtors; will work for any price. Harr. 8938.

CARPET-LINOLEUM LAYER, EXP., DEsires employment. Pollak, Key. 5754.

CARP. WANTS SM. APT. IN EXCH. FOR wk. or reas. rent; S. S.; 2 fam. Vin. 3513.

DRAFTSMAN—MECH. AND STRUCT.; COLL. grad.; 10 yrs.' exp. Address X 275, Tribune.

ELECTR. ENGINEER; EXP. ELECT. AND mech. eng.; English, German, French. Address X 279, Tribune.

EXCH. CARPENTRY, MASONRY, PAINT. and dec. for groceries. Lackawana 7632.

INT. DEC. STUD. WANTS POS., CAP. CALLing on best trade; sal. nominal. Gre. 7400. J. Kronemeyer, 1000 Grove-st., Evanston.

LDRY. MCHRY. ERECTOR—15 YRS.' EXP.; any work; lv. city. Address X 276, Tribune.

MAN WITH BUTCHER AND GROC. CLERK exp. seeks steady employment; Ger.-Am.; can give good ref. Address X 564, Tribune.

MULTIGRAPH OPR. — EXPERT; RIBBON or ink work. Address X 381, Tribune.

PAINTER-PAPERH.—UNION; GOOD WORK. Go anywhere. Reas. Victor, Mohawk 1739.

PAINTER, PAPER HANGER—A-1; HAVE own tools; very reas. Juniper 1653.

RADIO MECH.—MARRIED; 12 YRS.' EXP. on receivers, broadcast transmitters and amplifiers. Address X 424, Tribune.

TOOL-DIE MAKER—10 YRS.' EXP.; EXC. refs. Address X 281, Tribune.

TOOL-DIE MAKER—20 YRS.' EXP. JOBBING shop, mfg. plants. Merrimac 9525.

House Servants.

COOK—PLAIN; FILIPINO; DRIVER WITH reference. Address X 427, Tribune.

COUPLE—MIDDLE AGED, AS HOUSEMAN, wife as housemaid, for small apt. and small salary. A1 refs. Prospect 5930.

COUPLE—WIFE GOOD COOK; MAN CHAUFfeur, hsm., wait table; refs. Buck. 7469.

GARDENER, CHAUF., HSMN.—EXP., MARried; no children; wife willing assist housework; city, North Shore refs. Lake V. 6834.

FILIPINO UNIV. STUDENT—EXP. COOK, butler, hsman.; best refs. Seeley 1931.

HANDY MAN—9 YRS.' EXP. ALL AROUND work, hotel, flats, apt. bldg., rooming hse. Young, single, white. M. F. Adams, 1944 Warren-av. Ph. Seeley 8694.

HOUSEMAN, BUTLER, CHAUF., HANDY man; Germ.; 30 yrs. old; A-1 ref.; do anything; go anywhere. Address X 269, Tribune.

MAN—30, GERMAN, GARDENER, HOUSEman; also in serv. Address X 102, Tribune.

Clubs, Hotels, and Restaurants.

CHEF-COOK — HEBREW-GENTILE COOKery; 15 yrs.' exp. Address X 374, Tribune.

CHEF OR COOK—GERMAN-HUNGARIAN; 14 yrs. exp.; age 32; compet. Drex. 1716.

YOUNG MAN, GERMAN, 23; VERY clean; experience in pastry, cooking, and service; also hswk. Address X 101, Tribune.

Chauffeurs.

CHAUFFEUR—WHITE, SINGLE; SAFE driver; mech.; 15 yrs.' exp.; best refs.; moderate wages. Phone Lincoln 8550.

CHAUFF., HSEMAN.—WHITE, 24; 5 YRS.' exp.; comp., trustworthy; sal. no obj.; do minor repairs; best ref. Cicero 420, Paul.

CHAUFF.-HSEMN.—GERMAN, 35; 10 YRS. exp.; gd. ref.; go anyw. Berger, Buck.7678.

CHAUFFEUR — YOUNG JAP., THOROLY compt.; good refs. Doug. 5820.

Miscellaneous.

MAN—38, DETROIT RESIDENT, DESIRES position with Chi. firm auto truck freighting between Chi. and Detroit. Address BF 21, Tribune.

MARRIED MAN WANTS STEADY WORK—No selling. George, Haymarket 5545.

MAN—30, MARRIED; CHAUF., ELECT., plumb., carp.; any kind work. Yards 5138.

YG. COLLEGE GRAD., 2 YRS. OFFICE EX. Do anything. Address X 339, Tribune.

YNG. MAN WANTS ANY WORK. VERY handy; best ref. Address X 368, Tribune.

SITUATIONS WANTED—FEMALE.

Bookkeepers and Clerks.

ACCOUNTANT, BKPR., STENOGRAPHER—Experienced, efficient secretary, correspondent, executive, office and sales organizer; moderate salary. Telephone Triangle 3240.

BKKPR.-STENO.-SECY. — YOUNG, WIDE exp.; depend., loyal wkr.; a. m.Kedzie6538.

BKPR., CLERK, FILE, ETC.—H. S. GRAD.; refs.; small sal. Address X 291, Tribune.

Domestics and Cooks.

A GIRL FOR YOUR REQUIREMENTS; GD. cook, child's nurse, hswk.; attends college 3 hours daily. Miss Cole, Ran. 2637.

ALL LINES OF WORK—NEAT, RELI., COL. girls; exp.; will. Robinson Home. Ken.1945.

COL. WORKING GIRLS' CLUB—1ST CLASS cooks, maids, etc. Miss Mason, Oak. 7314.

COOK—BAKE, SERVE; LIGHT COL.; MAID. A1 laundrs., exp., love childrn., guarn. exc. serv. if hired. Ref. $5-$6-$8. Victory 6816.

COOKING, HSWK.—EXP. GERMAN GIRL, good city refs. Plaza 0149.

COOK—COL.; GOOD LAUNDRS., LIKE CHILdren; $6-$7; stay, go. Oak. 2760.

COOK—A1 EXP. WKR., NEAT, COL. GIRL, ref., laundrs., $6-$7. Atlantic 2342.

COOK OR HOUSEWORK—FINNISH; EXP. Seeley 4537.

COOK—REFINED COL. MAID; REFS.; GO, stay; must have work. Oakland 1758.

COOK AND BAKER—EXPD.; PRIV. FAM. Gentiles; refs. Phone Sunnyside 3483.

COOK OR MAID—ALL ROUND, GOOD GEN. wk.; pleasant, neat, col. Victory 7813.

COOK, GEN. HSWK.—GERMAN; EXP.; MIDdle aged. Call Grovehill 1291.

COOKING—SOME HSWK.; BEST REFS.; Irish descent. Seeley 1960.

COOK—A1; HSWK.; CITY REF.; LIGHT COL. No bachelors. Apply Ken. 9281.

EX-TEACHER—MIND CHILD, DAY OR EVE. 25c hr.; gd. ref. Address X 567, Tribune.

GEN. HSWK.—A1 COOK; COMP. REL.; don't sulk or grouch; best ref. Dre. 2605.

HSWK.—YG. WOM.; EXP.; PLAIN COOK; steady; best refs. Call Lincoln 8400.

HSWK.—GIRL, CARE CHILDREN, PREF. home nights. Graceland 9816.

HSWK.—WHITE WOMAN; NO LAUND.; GD. plain cook; ref. Lawndale 9808.

HOUSEWORK—COOK; GERMAN; EXPERIenced; references. Triangle 10276.

HOUSEKEEPING OR CHILD'S NURSE BY competent woman. Full charge. Jun.6287.

HSWK. — GEN.; COOK, SERVE, LAUND., care chil.; col.; $5-$7; go, stay. Vic. 3858.

HSWK.—GEN.; FIRST CLASS COL. MAID; good cook; neat; ref. Oak. 6414.

HSWK.—GENERAL; NEAT, RELIABLE IRish girl; exc. refs.; cook. Yards 7496.

MAID—COLORED, IN PRIV. HOME; A1 cook, housekeeper. Phone Went. 0425.

MAID—NEAT YOUNG COL.; BACH. APT. Englewood 10033, Apt. 23.

MOTHER'S HELPER—STUDENT, DESIRES Protestant home; reas. wages. Dea. 3122.

MOTHER'S HELPER—WHITE; SCHOOL 2 hrs. daily; ref. Miss Ray, Lake View 9442.

NURSE, HSKPR.—COMP., REL.; UNINCUM. In or out of city. Address X 537, Tribune.

NURSE MAID OR HELPING MAID—YOUNG girl. Tel. Lincoln 5946.

Professions and Trades.

FACIAL OPERATOR—OF EXP. AND FIRST class manicurist. Ph. Lake View 7188.

Clubs, Hotels, and Restaurants.

CHEF—WOMAN, 1ST CLASS BAKER, TAKE full chge. rest., tea room. Palisade 8504.

Housekeepers and Caretakers.

HSKPR.—REFINED MIDDLE AGED WOMAN in high class motherless home or bachelor's apt., in or out of city. Graceland 10332, or address X 556, Tribune.

HSKPR.—EXPD., NEAT, GOOD COOK, AGE 30, in small home or bach. Highest refs. Will leave city. Address X 568, Tribune.

HSKPR.—WOMAN, 30 YRS., IN MOTHERless home or bachelor's apt. Former teacher and steno. Address X 538, Tribune.

HOUSEKPR.—WOMAN WITH CHILD; GOOD cook; small wages. Address X 557, Tribune.

HSKPR.—PRACT. NURSE, OR SEWING OR companion; ref.; exp. Avenue 4994.

HSKPG.—BY WOMAN FOR ELDERLY COUple or semi-invalid. Lincoln 7841.

HSKPR.—GEN. WORK; PRIV. FAM.; COMP. Swedish woman. Greenleaf 9445.

HOUSEKEEPING OR SEWING—MID. AGED lady; urgent need; reas. Ardmore 0362.

INTEL. KIND NURSE, COOK—58; MGE. home eld. lady, gent. Mrs. White, Oak.2440.

LIGHT COL. MAID—CHILD NURSE; SOUTH side pref.; A-1 refs. Ph. Boulevard 0690.

SITUATIONS WANTED—FEMALE.

Dressmakers and Seamstresses.

DRSMKG.—YOUR HOME OR MINE, REAS.; drapes, gowns; ref. Lk. For. cust. Sun.3247.

YNG. LADY DESIGNER—DRESSMKR., FR. By day or steady. Buck. 5103, Dupre.

Nurses and Governesses.

GRAD. NURSE—WILL TAKE AGED OR semi-inval. per. in her own home. Buc.3034.

NURSE—UNDERGRADUATE, SPECIALIZE electrodes; some beauty work; good seamstress; can drive; not servant type; maintenance, fair wages; references. Miss L. Stevens, 457 Fair, Benton Harbor, Mich.

NURSE—CULTURED, RELIABLE, CAPABLE. Full charge, exc. refs. Hyd. Pk. 9433.

NURSE—INFANT EXP.; TRN.; FULL CHG. 2 wks. to 6 mo., $12-15. Edg. 4079, Apt.20.

NURSE—INFANT OR CHILD TR.; LAST pos. 5 yr., $15 wk. Long. 9611, Apt. 206.

NURSE—PRAC. UNDERGR.; YOUNG, CHL., care invalid; reas. Plaza 6010, Rm. 407.

NURSE—HOSP. EXP. ANY CASE; REFS.; asst. hswk., $15. Edge. 0418.

NURSE—REG.; HAS GOOD HOME, PCH., yard for conv. invalid or aged. Edg. 5678.

NURSE—UND'G'D;HSKPR. OR COMBINE,45, cap., nt., gd. ck., $10-$12 wk. See. 0526.

NURSE—CARE FOR INVALID, GOOD COOK, would travel. Dorchester 8939.

NURSE — TRAINED, FOR INFANT; FULL charge; Dr.'s ref. H. P. 4400, Rm. 258.

PRAC. NURSE—CAP. OF FULL CHARGE; can cook and travel; $20. Kil. 7020.

REGIST'D NURSE—CARE T. B., MENTAL or invalid. Address X 558, Tribune.

Laundresses and Day Work.

CLEANING—NEAT, RELIABLE AND THORough; Swedish. Berkshire 0247.

EXCELLENT LAUNDRESSES—CLEANING women, $2.30 a day. Sheldrake 3900.

LAUNDRESS—BUNDLE WORK; CALL FOR, deliver. L. V. 7405.

LAUNDRESS — COL.; GOOD CLEANING windows, woodwk.; ref.; $2. Oak. 2620.

LAUND.—WH. 1ST CL., CLEAN; GD. SHIRT, ladies' clothes, iron; fast, rel. Ked. 4178.

LAUNDRESS, CLEANING — RELI. YOUNG col. woman; 25c hour. Ken. 5196.

LAUNDRY, CLEANING — EXP., COLORED. Thurs., Fri., Sat. $2; ref. Atl. 1779.

Stenographers, Typists, Etc.

PRIV. SECY.—EXP., CAPAB., TO LADY; exc. ref. Age 26. Sal. $25. Briargate 8750.

SECRETARY-STENOGRAPHER — EXPER., capable. Attrac. Excel. refs. Pos. in law off. pref. Ph. Longbeach 7770, Miss Mesch.

SECY.-STENO.-BKKPR.—EXP., EFFICIENT, well educated. Keystone 5754.

SECY.-BKPR. — SALES ABILITY, COMP. chge., 5 yrs. exp. Pleas. per. Craw. 0038.

STENO.-SECY.—1 YR.'S EXP.; KNOWL. DF bkkpg.; h. s. grad.; 1 yr. coll.; ambitious, hd. wrkg.; desperately needs pos. Laf. 2622.

STENO.—COMPETENT; EXCEL. EXPER.; steady or home. Address X 5[illegible], Tribune.

STENO.-TYP.—EXP.; KNOWL. OF SWITCHboard. Phone Sunnyside 4330.

STENO.—EXP., ALL OFF DUTIES; H. S. and B. C. grad.; pleas.; reas. Ravens.3713.

STENOS.—8 YRS. AND 10 YRS. EXP., $15 each. Avenue 5105.

STENO.—WILL DO ANY KIND OF OFFICE work; $8. Altstadt, Sup. 3922.

STEN.-SECY.—A1, THOROLY EXP., RAPID, accurate, young lady. Rogers Park 0563.

STENOG.—BEGINNER, GOOD TEL. VOICE, mod. salary. Sunnyside 8353.

STENO., DICTAPHONE, SWITCHBD., ASST. bkpr.—8 yrs.' exp.; $12. Armitage 6465.

STENO WITH KNOW. OF BKKG. DESIRES resp. pos. full or pt. time. Van Buren 1764.

STENO. OR TYPIST—BEGINNER; WILL work for $6 or $7 a wk. Tel. Bou. 0967.

STENO.—EXPERT, RAPID; 8 YRS. EXP.; tempor., perm.; $3 day. Sheldrake 6495.

ADDRESSING, STATEMENT TYPING, ETC. Work at home. Belmont 5706.

YOUNG GIRL—REFINED TYPIST-STENO.; gen. office; small salary. Berkshire 6383.

Miscellaneous.

MGR. REST., TEARM., SHOP WAITRESS, 2d maid; care of child.; drive car; exp., refined; reliable; go any place. Humb. 2433.

WOMAN—33; 10 YRS.' EXP. MGR. STORES, wants salary pos. Address X 532, Tribune.

WANTED—MALE HELP.

The Tribune does not knowingly accept in this classification advertisements which require an investment of money or which misrepresent the form of compensation. Report any violation of this rule or any requests for a cash bond or deposit not stated in the advertisement to the Classified Advertising Department, Superior 0100, Local 328.

Stores and Offices.

MGR.—FOR CLOAK AND SUIT STORE. A1 ref. Call 3144 Lincoln-av.

Executives and Managers.

DISTRICT SALES MANAGER OIL BURNERS.

Largest, fastest growing local chain department wants district sales manager to operate crew and manage department in one of their local stores; must be experienced and willing to work hard; splendid opportunity for right man.

ADDRESS M D 527, TRIBUNE.

SUCCESSFUL LECTURER DESIRES MANager. Commission basis. Must have car. Address X 274, Tribune.

MANAGER—AMBITIOUS FOR HINDU MYStery act; gd. salary; neat, expd. Address A M 404, Tribune.

EXPD. PATENT ATTORNEY, MEMBER Illinois bar, to manage established Chicago office. Address X 340, Tribune.

Professions and Trades.

BRACE MAKER—HIGH GRADE; GOOD PAY for good man; state previous experience. Address L X 73, Tribune.

CUTTERS—EXPERIENCED ON LEATHER coats. Apply Atkins Mfg. Co., 637 W. Roosevelt-rd.

DENTIST—GOOD RELIABLE; NORTHWEST side office. Call Haymarket 3364 or interview, 1062 W. Chicago-av.

THE TRIBUNE OFFERS AN ATTRACTIVE rate to persons advertising for a position. A Want Ad can be placed in the Situations Wanted columns of The Daily Tribune for as little as $1.10. For further information stop at the Want Ad Office, Madison and Dearborn-sts.

TUB. DUPLEX WEB PRESSMAN WHO can stereo.; small suburban daily; also need comp. working fore.; state un. or non., wgs. des., ref., age, exp. Address X 278, Tribune.

TAILOR AND PRESSER—WITH OWN store equip. Must be exp. Good oppor. Union man preferred. Longbeach 3974.

WEB PRESSMEN — STEADY; OUT OF town; light work; open shop; send application. Address M E 573, Tribune.

Salesmen, Solicitors, Etc.

A MISTAKEN IDEA.

It's a mistake to believe you can't earn a comfortable living selling just because you have tried an unsalable proposition.

We have a plan designed to overcome present conditions and unlike anything you have ever heard of. The men we will select can be successful right now.

We don't ask you to begin on commission. You are paid from the start a DRAWING ACCOUNT AND COMMISSION.

If you have had direct selling experience and are willing to work, apply at once from 9 to 2 p. m. only.

Mr. Jacobs, 834 W. 63d-st.
Mr. Zuber, 3320 Lincoln-av.

A MAN

mechanically inclined; neat, honest, willing to work hard for promotion. Direct sales dept. L. Fish Furniture Co., 66 E. South Water-st., 15th floor, 9:30 to 11 a. m.

A FOOD PRODUCT.

RUNKEL BROS., INC., wants 4 men with cars. Protected routes [2 city] [2 suburban]. Small deposit for samples. Good earnings. Call 9-4, 363 W. Erie-st., 4th fl.

AT ONCE.

Three intelligent, neat appearing men, who desire a permanent connection with national organization; must be willing to work 8 hours a day and start at our terms. This means about $40 per week to start. If you mean business, apply Employment Manager, ROOM 618, 203 N. WABASH-AV.

A-1 SALESMAN—SPECIALTY MEN, HAPPY days are here again. Proposition just made for the times. Field demonstration. Room 1135, 508 S. Dearborn.

AT ONCE—AN EXP. REFRIG. SALESMAN. 14123 MERCHANDISE MART.

A NEAT APPEARING MAN, PERM. CONnection. Rm. 717, 192 N. Clark-st.

ADVERTISING.

National producer of direct by mail advertising campaigns, New Chicago World's Fair Calendar, advertising specialties and Greeting Cards, offers profitable connection to clean cut salesmen. Immediate earnings paid weekly. Phone Superior 6560 for appoint.

AUTOMOBILE SALESMEN—WE WILL ADD several high class salesmen to our force on straight comm. basis; no drawing account; applications confidential. See Mr. Branen, Jackson Park Buick Co., 7001 South Chicago-av., 1 blk. W. of Cottage.

Business Is "Picking Up"

and we want 6 additional factory rep. to sell estab., advertised, standard, mech. and elec. devices and new type utensils to Rest., Clubs, Hospt., Hotels, Insti. on paymt. plan where ¼ mo. sav. takes care of paymts. Perm. work. Exclu. ter. Train with Supervisor. Must have closed car, good sales record, and capable to be bonded. See Commercial Mgr., 2742 W. 36th-pl. [cor. Calif.], 9-11 or 2-4 Thursday.

CANVASSERS—2 YOUNG MEN; EXPERIenced in house to house solicitation; prefer men with experience in canvassing for magazines, vacuum cleaners, etc.; salary and commission. Apply 9:30 a. m., 4125 Lincoln-av.

CANVASSERS WITH CAR—GROCER COUpon deal; comm. 1344 W. Roosevelt-rd.

Christmas Card Salesmen.

Earn $35 to $50 a week taking orders for most outstanding line of greeting cards. Full or spare time. Also inspect our complete box assortments. Free Samples.

INDIVIDUAL GREETING CARD CO., 5TH FLOOR, 220 S. STATE-ST.

LITTLE ORPHAN ANNIE: Ask Me Another

WANTED—MALE HELP.

Salesmen, Solicitors, Etc.

CLOTHING SALESMAN.

Retail or direct clothing salesmen or conscientious worker in other lines will be given full scope for his ability with house of dynamic policies; 14 years the leader; New Geared Selling Plan automatically makes sales easy; incomparable, popularly priced line; 3 Chicago Service Stations; investigate high earnings of our men and opportunity for advancement; good references required. Nash, the Nation's Tailors, 9 S. Dearborn-st. Ask for A. P. Hogan.

COLLECTION SOLICITORS—EXPERIENCED, best proposition in town by reputable agency, pay daily, drawing acounts to producers. Rm. 335, 160 N. La Salle.

DIRECT SALESMEN—INTRODUCE NEW $1 safety razor blade sharpener for 35c. 150% profit. S. S. Sales Co., 20 E. Jackson.

DRUG SPECIALTY MEN—EXP., LOCAL and central states; full or side line; nationally known; big demand product. 130 N. Wells-st., Room 1606.

EX-INSURANCE MEN—OUR MEN EARNing $30 to $100 week. Leads, co-operation. M. J. Pankey, R. 632, 160 N. La Salle. Mornings only.

EX-DEBIT AND INSURANCE MEN—QUALIfied leads; low rates; monthly payments. Suite 701, 308 W. Washington.

FEDERAL LIFE INS. CO. WANTS 2 EX-debit insurance men with clean records. H. C. Voorhies, Rm. 201, 168 N. Michigan.

Franchise Contract Men.

Only real closers who can finance traveling first week and who know how to work from hotel. Brand new deal with rated Co. Ph. Sales Mgr., Nevada 4132 for appointment.

FREE LIFE INSURANCE TRAINING SCHOOL.

On Sept. 7 we will open a free Life Insurance training school for high grade men of standing and ability who desire to enter the Life Insurance selling field here in Chicago as a full time permanent business. Only a limited number of married men, 30 to 45, with sufficient capital to cover their own living expenses for a few months will be considered. Apply at once to Asst. Agency Manager, Bankers Life Co. of Iowa, 175 W. Jackson-blvd., Suite A759.

FURNITURE SALESMAN—RETAIL; HIGH pressure man; salary and comm. O. Carr, Address X 379, Tribune.

GREATER EARNINGS IMMEDIATELY.

Retail salesmen, preferably clothing experience, for personal training and backing with leading tailoring house. Strictly confidential interview with me will prove to you opportunity for greater earnings immediately and future advancement. Outstanding, popular-priced line; broad, liberal policies. Income above average to producer who is willing to earn $35 weekly to start. Unlimited future. Phone Dearborn 2564, ask for Mr. Henry for appointment.

HARD WORK—STR. COMM.—BUT— Our men make $6-$10 per day. Neat, appear, essent. Room 806, 612 N. Michigan-av.

LIFE INS. AGTS. PRFD. FOR GROWING trust fund life ins. co.; opp. of a lifetime. Apply 11 a. m., 322, 160 N. La Salle.

MAN—NEAT APPEARING, ENERGETIC, for sales campaign. Experience not necessary. Must be able to start at once. We train you. No investment needed. Address M D 167, Tribune.

MEN.

PERMANENT, IMMEDIATE POSITIONS ARE OPEN IN OUR WEST SIDE OFFICE TO 4 MEN QUALIFIED TO LEARN TO SUCCESSFULLY REPRESENT THIS COMPANY.

A large national corporation has substantial positions open for four men who can and will follow a tested plan of work which is enabling qualified men to earn $4,000 to $10,000 a year and up, regularly, regardless of their previous experience. 1932 will be our THIRD SUCCESSIVE RECORD SALES YEAR. This success is increasing; we will employ a few more men at our Chicago office.

This Company's product so valuably fills a genuine need that five great factories are required to satisfy the demand created abroad and another factory in this country. We have offices from coast to coast. Our business is good; we make it good. The evidence of the cash value of this unrestricted opportunity will interest the serious-minded, ambitious man who wants to supply his family with the maximum income he is able to earn, and who is willing to start with earnings of $125 to $200 per month while learning how to build greater success.

This is a straightforward offer of sincere intent to worthy men who are in need of good, substantial positions. Please do not apply for these positions unless you feel you can meet the requirements. For personal interview with a company executive, call Thursday morning, 9:30 to 12, at 327-333 Madison-Kedzie Bldg., 9 S. Kedzie-av.

These are permanent positions with something unusual. [Not refrigeration.]

MEN — YOUNG, NEAT APPEARING, between 18 and 25, who are desirous of learning salesmanship to fill vacancies in our sales organization. Can earn while learning. Apply in person. 5010 Irving Park-blvd.

MEN—3, AGE 28-35, SOME SALES EXP.; college grad.; own car; willing to work Ia., Ill., Ky.; small draw, acct.-com. Ph. for appt. Mr. Preston, 9-1. Hyde Park 3900.

MEN-WOMEN—DISTINCTIVE NEW ITEM excl. production, for crew mgrs.; sales not limited to house canvas. Out of town agts. wanted. J. P. Johnston, 410 S. Clinton.

MEN [2]—TO SELL RADIATOR SHIELDS and cabinets, with manager; good pay. Apply The Fleming Co., 5209 S. State.

MEN — 3, SPECIALTY SALESMEN; HIGH grade company; nat'ly adv. necessity. See Mgr., Rm. 714, 36 S. State-st.

MEN—OVER 30 WITH GOOD SELLING record. Experience selling intangibles preferred. For appointment call Franklin 1296.

MEN—OLD TIME PHOTO COUPON MEN We give you a square deal. Come and see us. 140 N. State, Rm. 603. Archer, 9-12.

MEN—10; SOMETHING NEW; CITY AND out of town. Rm. 416, 82 W. Washington.

NATIONAL CORP. OFFERS $50 WK. AND bonus to several energetic salesmen to contact professional men and institutions. 3d floor, 28 E. Jackson-blvd.

Refrigerator Salesmen.

2, expd., will be added to South Side showroom of nationally advertised line. Unusual compensation plan offered to successful applicants. Apply 6351 S. Halsted-st.

SALESMEN—EARN $3 TO $8 EVERY DAY with America's finest Xmas card line, full or spare time; no experience required; also two 100% profit Xmas card box assortments. THE PROCESS CORPORATION. Loop office, 209 S. State-st., 17th floor. North Side, 4554 Broadway, Room 347. South Side, 6306 Cottage Grove-av., R. 423.

SALESMEN — THOROUGH CREW MANagers with cars; who can visualize the big possibilities of a new household necessity. Not a house to house canvas. New method of selling. 2726-32 N. Ashland.

SALESMEN — WITH GOOD CUSTOMER routes out of Chicago or in state to sell new article as side line; fast results; good com. Write or apply Friday, 9-1, Room 1311, 162 N. State-st.

SALESMEN—EX-DEBIT MEN, TO SOLICIT industrial Health and Accident and Life Insurance. Attr. prop if qual. Apply Rm. 224, 43 E. Ohio-st., from 9-4.

SALESMAN WITH CAR. FASTEST SELLing specialty ever offered. Straight com. No advances. $15 day for hustlers. $5 deposit req. for samples. Wood, 3031 N. Bdwy.

SALESMEN—6, ENERGETIC, TO SELL Ford cars and trucks; best proposition in city. Pomeroy-Bray Motor Sales, 6201-11 S. Western-av.

SALESMAN—METROPOLITAN LIFE EXPErience; salary and commission. Room 1110, 140 N. Dearborn.

SALESMAN—RETAIL TRADE; SUBURBS; with car; small salary and comm.; give details. Address X 378, Tribune.

SALESMAN—MUST HAVE ABILITY, PERsonality, and be a worker. Steady job. Leads. Mr. Hartford, 4500 W. Madison-st.

SALESMEN—CHI. AND OUT OF TOWN, TO call on offices and stores; big seller; good commission. Address M C 345, Tribune.

SALESMEN — REAL DEPRESSION ITEM; 25c seller; absolute necessity. Room 320 629 W. Washington-st.

SALESMEN, SALESLADIES—CANVASSERS fastest selling household items. B. and N Sales 1400 S. Halsted, 25 S. Halsted.

SALESMEN—SPECIAL CANVASSING WORK for national organization. Salary to start 1405, 32 N. State-st.

THERE'S NO POINT

in a salary when you can assure yourself of an income commensurate with your ability. We need men who can sell who will work steadily and make calls to distribute a new protective device that sells for $2. Vigilant Mfg. Co., 4600 Palmer-st. [2200 N.].

YOUNG MAN.

Chicago manufacturer has position for intelligent, neat appearing man age 24 to 30; about $32.50 a week to start; permanent position, with opportunity to advance. Mr Braden, 9:30 to 12, R. 312, 520 N. Michigan

50 CLEANING, DYEING SOLICITORS; SALary, 25% comm. plus 50c a day; come ready to work. 2807 Montrose, before 8:15.

Agents.

SELL 5C-10C MDSE. TO HOMES. 150% profit; 3 out of 5 buy; new low prices; 800 articles. Wartell, 529 S. Franklin.

Miscellaneous.

MEN—2, COLORED, NEAT, FAIR EDUCAtion; responsible position; permanent; refs. req. 2 to 5, R. 340, 4703 South Park way.

MEN [4]—AMBITIOUS, WHO WANT MORE than a job; west side. See Mr. Porter 2:30 to 4. Room 230, 1 N. Crawford-av.

MAN—AT ONCE, POS.START FRIDAY; EXcel. remuneration. Apply in person Thursday, 9:30-1., Rm. 404, 330 S. Dearborn.

MAGAZINE MAN—ONE WHO HAS HAD exp. as team capt.; good prop. to right man. R. 2402, 201 N. Wells bet. 2-6 only.

ONE MAN—AGE 20-24, PLEASANT WORK salary. Neat appear. essential. Apply 10 a. m. prompt. Rm. 290, Old Colony Bldg.

RENT MAN—EXP.; WITH SOU. S. CLIENtele; good comm. Address X 384, Tribune.

INSURANCE—ALL LINES; NO EXP NEC. Werr Bros., 6801 S. Elizabeth.

MAN—YOUNG; REF. REQ APPLY 8:30 sharp. Mr. Fisher. Rm. 1610, 162 N. State.

LADIES'-GENTS' KODAK PRINT., DEVELoping, coloring. 6150 Winthrop, Apt. 43.

WANTED—MALE HELP.

Miscellaneous.

A GOOD OPPORTUNITY

for 5 men with fair education to work themselves into responsible positions with large company. Assured income while learning. Age 25 to 45. Apply 9 a. m. today. North and South Side preferred. Apply 180 N. Michigan, Room 514.

A. A. A.

Am ready to place in permanent positions ten men desirous of earning $40 up weekly. Particular experience immaterial. Mr. Downer, 32 W. Randolph, Suite 612.

$18 WEEKLY SALARY.

Young men, H. S. education, not over 21 yrs. of age; must be neat and aggressive. Rm. 2402, 201 N. Wells, between 10-12.

MAN—NEAT APPEARING; STEADY WORK. Chance for advancement; fair pay to start. Apply after 1 p. m. MERLE BELL. Rm. 6. 3313 Lawrence-av.

MEN—6; AT ONCE; STEADY EMPLOYment; to work in order taking department. No exp. necessary. Liberal compensation to start. Rm. 408, 205 W. Wacker-dr.

MEN—2, TO CALL ON CUSTOMERS OF the Fuller Brush Co.; estab. trade; must be willing to start at about $30 per week. Apply 2-5, 1737 Howard-st.

MAN—FOR SPECIAL WORK; UNDER DIrection; must look neat. Apply after 1 p. m. C. W. Thompson, 357 W. 63d-st.

MAN—AMBITIOUS, SINGLE, WITH INTERest in social service, to teach elementary crafts in exchange for room and board. Address L X 72, Tribune.

MEN—THE J. R. WATKINS CO. HAS A few estab. routes in Chicago suburbs for reliable middle aged men, 35-50 preferred. Exp. not necessary. We train you for future advancement. Call for personal interview, 2600 N. Western-av. 9:30 a. m. to 3:30 p. m.

MEN—$12 SALARY AND GOOD BONUS TO start; no experience necessary; no investments. Call after 9, R. 628, 2400 W. Madison, R. 448, 4013 Milwaukee, R. 303, 757 W. 79th-st.

MAN—NEAT APPEARING; FAIR PAY TO start; steady work. Apply after 1 p. m. Mr. C. W. Strege, 425 S. Cicero-av.

MEN—2, FOR RESPONSIBLE POSITION; permanent; good pay; references required. Apply 9 to 12, Room 939, 310 S. Michigan.

MAN—TO COLLECT ON VENDING MAchine. Mr. Loochtan, 1335 S. California.

MEN—AGE 35-50, PLEASANT OUTDOOR work; good pay 6735 S. Halsted.

Help Wanted with Investment.

MEN—TO OPER. VENDING ROUTE; $200 cash req.; $25 wk. 130 N. Wells, R. 1606.

Employment Agencies.

REFG. SUPERVISOR — CHARGING ROOM; SALARY ... $50 WEEK
COLLECT. MGR., FURN. INSTALL ... $150
BODY AND FENDER MAN ... $35
Cook, Coffee Shop, $18; Bus Boy, $75 Mo. O'SHEA, 64 E. Jackson-blvd., Room 505.

YOUNG COLLEGE GRADUATES ... $100
4 WHLSALE. CANDY SALESMEN ... $2,600
WHOLESALE PICKLE SALES ... $3,000
Collector, $110; Typist, speak Ger., $60.
S-H-A-Y, 14 W. WASHINGTON.

JR. SALES, COL. GRADS. SIN. ... $123
[4] HOTEL CLERKS, ROOM AND $60-$80
VACUUM CLEANER REPAIR, YOUNG ... $12
TRIANGLE, INC., 20 EAST JACKSON.

CONSOLIDATED AGENCIES— Salesman, forgings, not drop hammer; Chicago territory experience ... $200 209 S. State-st. Room 1111.

R. E. APPRAISERS—GENTILE, CHICAGO exp., 30 to 34 yrs., open. CARBOY SERVICE, 20 W. JACKSON.

SOUTH SIDE CONSOLIDATED— Bus boy, S. S. restaur., 18-20; meals, $10. 1105 E. 63d-st., Room 4.

STOCK YARDS BUTCHER ... OPEN MECHANICS, WASHERS, FLOORMEN. CHI. GAR. OWN., 309 S. La Salle, R. 101.

OFFICE AND CLERICAL POSITIONS. Executive Service, 20 E. Jackson.

Employment Service.

ENGINEERS, MECHANICS, TRADESMEN— If seeking work in U. S. or foreign countries on new construction and active operation, write Indus. Ref. Bureau, 740 E. 83d-st.

EXECUTIVES—CONSULT US IF SEEKING positions paying $3,000 to $25,000. Confidential; effective methods. Est. 1915. The Nat'l Business Bourse, 20 W. Jackson.

TRADE SCHOOLS.

LEARN NOW—
YOU CAN BE ONE OF THE 200 BARBERS
we need for the 6 mammoth tourist camps being established for the Century of Progress. Our new short course created for this emergency qualifies you in as few weeks as it formerly took months. Regular course at half rate in 2d school. Earn while attending. CALL. MAIL THE COUPON. OR PHONE.

NAME ...
STREET ...
CITY ... STATE ...

MOLER SYSTEM, DEPT. "TM"
59 E. MONROE-ST., AT WABASH.
CENTRAL 6393. CHICAGO, ILL.

Learn with R. C. A.

Get into a fast growing industry or own your business; we train you in Sound, Service Television Radio Operating.
R. C. A. INSTITUTE, INC.,
Dept. T, 1154 Merchandise Mart. Whi. 7898.

LEARN ELECTRICITY, RADIO AND TELEVISION at COYNE school by interesting, practical shop work, not by book study. Day or evening classes. SPECIAL LOW SUMMER RATES on evening courses. COYNE ELECTRICAL SCHOOL. 512 S. Paulina-st.

MAGAZINE MEN.

Organizers, crew managers, salesmen with two pay exp.; new single Liberty two pay offer. Unlim. terr. W. Ray, 202 S. State.

SMALL EARNING WHILE LEARNING MAchinist trade, tool, die making, automatics. Apply days, eves. or send for information. Allied Screw Machine Co., 524 W. Monroe-st.

LEARN AUTO TRADE—MECH. IGNITION; fender and body work; practical shop training; days and eves.; free empl. help. Federal Auto Eng., 2040 W. Washington-blvd

A TRADE—BOOSTED BY DEPRESSION! Learn Auto Mechanics and work steady at bigger pay. Free employment help. GREER SHOP TRAINING, 2026 S. Wabash.

LEARN SCIENTIFIC SWEDISH MASSAGE; 6 weeks' course. Day or evening classes. NATIONAL COLLEGE, 20 N. ASHLAND-BLVD. SEELEY 6940

MAN—TO TRAIN SPARE TIME AS BAKER. For particulars address A M 433 Tribune.

REFRIGERATION—LEARN BY ACTUAL shop work. Service Mgr., 2024 S. Wabash.

WANTED—FEMALE HELP.

Stores and Offices.

GIRL—LIGHT OFFICE WORK; SHORT hrs.; So. Sd. State age, married or single, ph., sal. exp. Address M C 346, Tribune.

BKKPR.-SALES., COMB.—EXP. LADIES' ready to wear. Address M A 26, Tribune.

MILLINERY MANAGERS—MUST BE EXPErienced in blocking and fitting to head. Apply 56 E. Randolph-st., Room 601.

SALESLADIES—MUST BE EXPERIENCED in selling ladies' dresses; good references required; also experienced girls in selling and altering; salary no object. Normane Frocks 4031 W. Madison.

STENOGRAPHER—MUST BE EXP. WITH some knowledge of general office work. Blecker Beauty Shops, 30 W. Washington-st.

Factory and Trades.

BEAUTY OPERATOR—EXPERT, FOR CRO. and spiral; steady. 3135 W. 22d-st.

BEAUTY OPERATOR—ALL AROUND. Apply 4756 So. Ashland-av.

COPYWRITER

Young, with dept. store business. State age, salary, exp. Address M D 170, Tribune.

DESIGNER—FOR WASH DRESS LINE, selling from $8.25 up. Must be exp., have unusual ability and good past record. In application give names of previous employers. Decatur Garment Co., Decatur, Ill.

FAGOTERS—ON BETTER DRESSES; EXP. only. Mod. Trimming Co., 402 S. Market.

FITTER—EXPERIENCED ON COATS AND dresses; must be able to make alterations; also capable of selling; must live on South Side; state age, experience, and salary. Address M C 59, Tribune.

GIRLS—EXPER. IN RADIO ASSEMBLY; soldering experience necessary. 1400 N. Paulina.

MILLINER—TO MOULD HATS ON HEAD; Michigan-av., or similar experience. Call Lake Forest 549 for appt. Miss Leonard.

WANTED—FEMALE HELP.

Factory and Trades.

MILLINER—EXP., TO MOLD HATS TO THE head; living on North Side. Apply Helen La Belle Millinery, 3341 Lawrence-av.

Household Help.

COUPLE—WHITE, PROTESTANT; WOMAN good housekeeper and cook; man good houseman. Requires good care of grounds and attention to cars and general management of bachelor's home in suburb. In requesting interview, furnish details of experience and references. Address M C 158, Tribune.

COUPLE—CHAUFFEUR AND HOUSEMAN, combined; also maid for gen. hswk., no laund.; to live at home of employer. Both must be exp., white, Protestant. Man and wife, with no children, preferred. Good references required. In reply state wages enjoyed in the past. Address M D 425, Tribune.

THE TRIBUNE OFFERS AN ATTRACTIVE rate to persons who advertise for a position. Stop in today for more information at the Want Ad Office, Madison and Dearborn-sts.

GIRL—WHITE; EXPER., GEN. HSEWK.; care of 2 children; own room and bath. Phone Bittersweet 2096.

GIRL—YOUNG, WHITE, HSWK., COOKING, no heavy laundry; assist with baby; own room and bath; city refs. Kenwood 3743.

GIRL—18 TO 30, WHT., EXP. HSWK.; 1 child; gd. home; $3. Arden, 4151 Wilcox.

GIRL—FOR LT. HSWK.; HELP WITH CARE of baby. C. Teichner, Juniper 7289.

GIRL—YOUNG GERMAN, EXP. HOUSEwork. 5436 Ellis-av., Apt. 1. Hirsch.

GIRL, GERMAN, MUST BE EXP., NO laundry. Mrs. Reich, 750 Bittersweet-pl.

GIRL—WHT., EXP. LT. HSWK.; STAY; $5. 1200 Sherwin, Apt. K2. Sheldrake 0011.

GIRL—WHITE; GOOD HOME. 3401 Balmoral-av. Juniper 3616.

GIRL—WHT.; GEN. HSWK.; GOOD HOME; 5 yr. child; $3. Jacobson, 4420 N. Harding.

GIRL—EXP. ONLY; HSWK.; 1 CHILD; SM. apt. Siegel, 2046 N. Albany-av.

GOVERNESS—ALSO UPSTAIRS WK.; MUST be educated, 2 precocious children, 7 and 12; pleas. room, North Shore. Give qual. and pay expected. Address X 292, Tribune.

HSKPR.—WIDOWER'S HOME; SML. APT.; board and room only; particulars. Address A K 310, Tribune.

MAID—WH., PROT., 25-30; GEN. HSWK.; gd. cook; no wash. Own rm., $6. Mid.5484.

MOTHER'S HELPER, 20 TO 24, CARE OF 6 month old baby, 5 room apt.; no laundry; stay nights. Shayne. 6744 Clyde, 1st.

MOTHER'S HELPER—1 CHILD; OWN RM. and bath, $3. Sheldrake 1971.

MOTHER'S HELPER—WH., STAY NIGHTS. $5. J. Goldberg, 5244 Ingleside.

MOTHER'S HELPER—STAY OR GO HOME nights, $3 week. 1609 North Shore-av.

NURSEMAID.

Fine home for pleasant, refined girl who likes to work; must understand care of children; $8 per week. Mrs. Brewster, Bev.8180

WOMAN—MID. AGED, TO DO GENERAL housework; stay; small salary. Address X 280, Tribune.

Clubs, Hotels, and Restaurants.

WAITRESSES—AT ONCE; MUST BE AGgressive and expd. 1121 Granville.

Saleswomen.

A GENUINE OPPORTUNITY FOR MATURE woman; good pay; short hrs.; exp. unnec. Call 9 to 12, 906 Stevens Bldg., 17 N. State.

An Excellent Opportunity.

Saleslady, contact Beauty Parlors, etc. Sensational product. Repeat orders. Radio Broadcast. Rm. 711, 35 So. Dearborn.

ATTENTION, SALESLADIES!

A well financed local manufacturing concern marketing a necessity product in high demand under present market conditions—

Offers, to the properly qualified individual, unusual opportunity at this time for permanent connection. Applicant should be between twenty-five and thirty-five years of age, of refined appearance, possess some familiarity with children, and be conversant with mothers and mothers' problems. Outside work, but no canvassing. State age, experience, and remuneration desired in your reply. Address A L 47, Tribune.

CANVASSERS—MUST BE WILLING TO work and aggressive; sal. and comm. Apply bet. 10-12, 4211 Cottage Grove-av.

Christmas Card Saleswomen

Earn $25 to $50 a week taking orders for most outstanding line of greeting cards. Full or spare time. Also inspect our complete box assortments. Free Samples.
INDIVIDUAL GREETING CARD CO.,
5TH FLOOR, 220 S. STATE-ST.

DONT MISS THIS.

Earn $40-$65 weekly selling America's best known line of exclusive Christmas cards. Lowest prices. Fastest sellers. Weekly pay. Monthly bonus checks. Finest sample outfit FREE. John A. Hertel Co., 305 W. Adams. Dept. J-205, Chicago.

HOSIERY—LINGERIE.

Sell perfect full fashioned chiffon hosiery at 50c to your friends, acquaintances, etc.; also large line silk underwear. No capital needed. Your own hosiery free. Big commissions. Part time permitted. ROYAL CROWN MILLS, 227 W. Washington.

SALESLADIES—3, OVER 30; $25 SAL.; experienced. Also inexp. and part time workers, $4 a day while learning, payable end week's wk. Perm. 234 S. Wells, 4th fl.

SELL PLAYING CARDS.

SELL CHRISTMAS CARDS.
Big commissions. A repeat business. Sell high grade cards direct at low factory prices. 75,000,000 sold yearly. Exclusive designs, fancy packs. Also complete line of unusual PERSONAL and BUSINESS CHRISTMAS CARDS. Free sample portfolios. Start now! Westcraft Mfg. Co., R. 434, 122 S. Michigan.

STORE GIRL FOR CLEANING SHOP—EXP only. Also press girl. 1589 Ogden-av.

WOMEN—3, 28-40, OF PLEASING PERSONality, for semi-professional work. Call or write. R. 1024, 36 S. State.

WOMEN—SELL FIRST QUAL. GUAR. FULL fashioned hosiery; wholesale prices. Central Hosiery Mills, 327 S. La Salle, lobby flr.

WOMEN—EARN 3 TO 6 DOLLARS A DAY easily; I'll show you how. Room 203. 3841 Lincoln-av.

WOMEN—10 OR 15, SOLICITING A NEW cleaning-washing prod. 1132 Montana-st.

Miscellaneous.

MANUFACTURER OF ELECTRIC IRONS wants marvelously fast and expert ironer and who can iron in competition with other women, faster and better, to conduct ironing speed and quality demonstrations in stores in Chicago and suburbs; part or full time. Write, giving ironing experience and send snapshot of yourself, which will be returned. Address X 501, Tribune.

EDUCATED WOMAN.

Have an immediate opening for woman 28-45 with equivalent of college education; position permanent; worth $50 per week to the one who qualifies. Apply at once, 1000 N. Dearborn. Ask for MANAGER.

EARN $40 A WEEK.

Openings for a few housewives; two hours each afternoon. See Mrs. Jackson, Suite 612, 32 W. Randolph-st.

WOMAN — OPENING FOR CAPABLE, REfined woman over 28; exp. unnec. Applicant accepted will be trained. Income during training. Give ph., write H. H., Suite 660, 410 N. Michigan-av.

LADIES—3, NEAT APPEARING, STEADY work, fair pay to start. Apply after 1 p. m. JOHNSON CO., 357 W. 63d-st. 425 South Cicero-av., 3313 Lawrence-av.

WOMAN — MARRIED PREFERRED; REsponsible work; no exp. req. Will be instructed if suitable; pays above average. Give ph. Write W. E. Sibley, 662 Wrigley Annex.

GIRLS—18-30, TO CALL ON BUSINESS and professional men; city, country; perm R. I. Paddon, 317 N. Wells, on the river.

LADIES—LET US SHOW YOU HOW TO make money on fadeless wood fiber flowers. Real Art Studio, 218 S. Wabash.

3 MATURE WOMEN CAN BUILD PROFITable dress business. Apply 9 to 12, 127 N. Dearborn-st., Room 741, S. KLEIN.

LADIES—YG., 4; ORDER WK.; $20 WK. IF qual. Apply all day. R. 1446, 30 W. Wash.

LADIES—MAKE FIBER FLOWERS; GOOD money; no exp. nec. 207 S. Wabash, R. 503.

Nurses and Governesses.

WOMAN—25 TO 40; OF PLEASING PERsonality. 612 N. Michigan, Suite 216.

Employment Agencies.

HOUSEMAIDS — $5-$12; WAITRESSES, $7 to $12. Grove, 852 E. 63d-st.

COMPT.-BKPR.—$20; STENO., INS., $18. Executive Service, 20 E. Jackson.

SALESLADY—3, JEWELRY EXP. ... $20 Craig Agency, 209 S. State-st., 7th floor.

MOON HOPKINS BKKPR.-TYPIST ... $100 CORBOY SERVICE, 20 W. JACKSON.

15 EXPERIENCED WAITRESSES, 6 KITCH. WOM. DOYLE & LENKA, 400 S. STATE.

WANTED—FEMALE HELP.

Employment Agencies.

STENO.-SECY.-SALES MGR. ... $110
Bkkpr.-Cashier-Lite Steno.—Lp. ... $70
Asst. Bkkpr.—Good at figures ... $65
SODA GIRLS-WAITRESSES ... $6-$12
LAUNDRY CHECKER—EXPD. ... $15
LAUNDRY MARKER—EXPD. ... $15
10 Girls for gen. housework ... $5-$15
O'SHEA, 64 East Jackson-blvd., R. 507.

EXPD. HOTEL SEAMSTRESS, $65; HOTEL seamstress and linen rm., $45; maid, priv. home, $15; 12 girl maids, $6-$8; waitresses [fee $5].
NORTH SIDE CONSOLIDATED AGENCY, 4750 SHERIDAN-RD.

STENO., LOOP; H. S. GRAD ... $70
Hotel Maids, age 20-23, $50; cook open. Ldry. Marker, Sorter, $12; Beauty Op., $18.
18 WAITRESSES TODAY ... $8-$15
S-H-A-Y, 14 W. WASHINGTON.

2 CLERKS, CLOTHING REPAIR ... $15
SALESLADIES, OUTSIDE, YOUNG ... $15
TELEPHONE SOLICITORS, NO. S. ... $15
Waitresses ... $12; Fountain girls ... $15
TRIANGLE, INC., 20 EAST JACKSON.

ZINSER PERSONNEL SERVICE— Bookkeeper, typist; Moon-Hopkins. 140 S. Dearborn-st.

NOLAN'S EMPL. SERV., 4619 BROADWAY. H'semaids, waitresses, cooks ... $15-$25

TRADE SCHOOLS.

LEARN NOW—
YOU CAN BE ONE OF THE 200 BEAUTY OPERATORS

we need for the 6 mammoth tourist camps being established for the Century of Progress. Our new short course created for this emergency qualifies you in as few weeks as it formerly took months. Regular course at half rate in 2d school. Earn while attending. CALL. MAIL THE COUPON, OR PHONE.

NAME ...
STREET ...
CITY ... STATE ...

MOLER SYSTEM,
59 E. MONROE-ST., AT WABASH.
CENTRAL 6393. CHICAGO, ILL.

GIRLS AND Ambitious Women

Learn BEAUTY CULTURE. Short, easy course. Big future. To a limited number of students enrolling this month for our complete course will give a $40 set of instruments and handsome kit absolutely free.

Free employment bureau. Call or write for our FREE 35 page booklet. No obligation. Day and evening classes now forming.

Marinello System

National School of Cosmeticians, Inc.
108 NORTH STATE-ST. STATE 5057.

BURNHAM

School of Beauty Culture.
Largest, oldest school in America. Moderate tuition. Convenient payments. DAY AND EVENING CLASSES. YOU CAN ACTUALLY
Earn While Learning.
POSITIONS ARE WAITING.
Tremendous reduction in down payment. Call at once or write for free booklet.
E. BURNHAM (Desk 295),
138 N. STATE. RANDOLPH 3355.

BEAUTY CULTURE

the Hale way affords practical training at the lowest cost. Investigate now. Gertrude Hale School, 30 N. Dearborn-st., 3d Floor.

COMPLETE MANICURING COURSE, $15. Thorough train. Easy to learn. Good pay. Prof. ltd. time. Free employ. service. Nina Parker Sys., 14 W. Washington-st., 2d fl.

SPEEDWRITING, SWITCHBOARD, CASHIERING, STENOGRAPHY, COMPTOMETRY, TYPING. Positions furnished. Chicago Business College, 190 N. State. Frank. 4122.

THE CHICAGO HAIRDRESSING ACADEMY offers the most thorough course in hairdressing and beauty culture available. Investigate now. 64 W. Randolph, 2d fl.

LEARN SWITCHBOARD—OFFICE AND HOTEL. Also receptionist. New boards. Positions furnished. Visit 921 Marshall Field Annex, 24 N. Wabash. Central 6647.

MIDWEST BEAUTY COLLEGE, LTD., $2 down, $2 weekly; complete accredited course. Manicuring course complete, $15. 5 North Wabash, Kesner Bldg., 7th floor.

12 MONTHS TO PAY FOR YOUR COMplete course in Beauty Culture. Investigate American School of Beauty Culture. 159 N. State, 8th floor. Dearborn 6627.

SWITCHBOARD OR CASHIERING TAUGHT. 7 days: hotel, office, dial boards, all chge machines and duties. Positions furnished. Natl. Business Inst., 427 Diversey. Div. 5840.

FASHION MODELING. New class Sept. 6th—Booklet free. Vera Jane Studio, 636 Lyon & Healy Bldg.

LEARN THE HEIM SYSTEM OF BEAUTY THIS AD IS WORTH $20 TO YOU. 1019 W. 63d-st. Englewood 4634.

RADIOS AND SUPPLIES.

RADIOS.

FLOOR SAMPLES AND DEMONSTRATORS
$295 Radio-Phonograph RCA Combination, the de luxe model No. 67. One of the finest of RCA's superheterodynes in a highboy of rare woods. Complete with radiotrons, $150.
LYON & HEALY
243 S. Wabash and all branch stores. OPEN EVENINGS.

$15.95—'33 Auto Rad.—$15.95

Ronwyn Radio stores. 3152 N. Ashland-av. 1413 S. Michigan-av. 1729 W. Chicago-av.

PHILCO 5 TUBE LOWBOY SCREEN GRID radio. Brand new. Comp. with tubes, $25 LYON & HEALY BARGAIN BASEMENT, 243 S. Wabash-av.

HOWARD 9 TUBE GREEN DIAMOND highboy, complete, $29.95. Open evenings. CABLE PIANO CO., 301 S. WABASH-AV.

NEW SILVER MASHALL AUTO RADIO, complete, $24.75; all wave Silver Marshall, 10 tube, $29.75; 12 tube, $39.75. Open eves. and Sun. 601 W. Washington-blvd. Hay. 3020.

16 TUBE OZARKA, 10 TUBE SILV. MAR., Majestic combin., 7 tube D. C., $8; R.C.A. 11 and 50 Bargs. Auto chas., $8. 24 N. Wells.

R. C. A. LIC. VICTOR, $8.75; COMPL. WITH pentode tubes, dyn. speaker. Economy, 3100 Michigan. Open eves. 9 p. m. Sunday 2.

Service Repairs, Etc.

$1—Ancel Radio Service—$1

POWER BACK SPECIALISTS.
ANY SET. ANY TIME. ANYWHERE.
CAPITOL 0108, SOUTH AND SOUTHWEST.
ALBANY 9391, NORTH AND NORTHWEST.

Guaranteed Radio Service, $1

LONGBEACH 9449.
AAAT Radio Laboratories.
1350 Wilson-av. Open eves. and Sundays.

$1—RADIO SERVICE—$1

ANYWHERE IN CHICAGO AND SUBURBS. ALL PHONES, SOUTH CHICAGO 0409.

EXPERT RADIO REPAIR SERVICE, WORKmanship guaranteed, examined; registered technicians; any time, anywhere; electrical supplies and service. Phone Yards 5869.

$1 INCLUDES COMPL. INSPECTION, CONtinuity test of set tubes, minor repairs. Work guaranteed 6 mos. anywhere, any time. Russell's Radio Serv. Lab., Seeley 0688.

ELEC. AUTORADIO INSTALL'D., $49.50. Expert serv.; all makes. Cedarcrest 4677.

50C—RADIO SERVICE—50C. Any place. Work guaranteed. Albany 2898.

INSTRUCTION.

THE BERLITZ SCHOOL OF LANGUAGES— Learn French, Spanish, Italian, German, English by conversation. Low rates. Free trial lessons. 56 E. Congress. Har. 0392.

CLOTHING, FURS, ETC.

REAL BARGAINS IN SAMPLE FUR coats, $25-$30-$35. Act quickly. Bart's Fur Factory, 65 E. Randolph-st.

PRINTING MACHINERY AND SUPPLIES.

7X10 PRESS, $40; 8X12, 10X15, TYPE cases, cheap. 1679 Milwaukee, Bruns. 9756.

OFFICE DEVICES

MAIL ORDER HOUSE OFFICE MACH. AND supplies. 190 N. La Salle. Fr. 5235.

LOST AND FOUND.

TO FINDERS.

If you have found a cat or a dog, a pocketbook, jewelry, or furs, and cannot locate the owner through the "Lost and Found" advertisements in The Tribune call and go through the "Lost and Found" index at the PUBLIC SERVICE OFFICE, 1 South Dearborn-st.

TO LOSERS.

If you are listed in the telephone directory you can charge an advertisement of your lost article by telephoning Miss Miller of The Tribune ad taking department, Superior 0100. Your advertisement receives the benefit of free listing in The Tribune Public Service Office mentioned above for a period of two months. This service facilitates the recovery of lost articles advertised.

BOXES—LOST—2, BROWN CARDBOARD, containing filing cards; on north side; $50 reward. Ph. Sheldrake 5125.

CAMERA—LOST—ICA-ORIX, 10X15CM; ALley Montrose-Kenmore; rew. 846 Montrose.

CAT—LOST—RED ANGORA, VIC. DEVON-Western; pet. Rew. Lon. 8800, Hol. 1866.

DOG—LOST—WIRE HAIRED TERRIER; white; female; child's pet. Reward. 5428 South Park way. Kenwood 4875.

DOG—LOST—RED MALE CHOW. REWARD Republic 6098.

GLASSES—LOST—WHITE GOLD OXFORD; Monday in loop. W. R. Hart, Harr. 2320.

HAND BAG—LOST—ON ROUTE 51, NEAR Stevens Point, Wisc. Reward. R. J. Howden, Villa Park, Ill.

MAN'S POCKET WATCH—LOST—AUG. 19, vic. Lincoln Tavern, 15 j. Waltham, initial "C. A. M. Glenwood, '19." Rew. State 9750.

PIN—LOST—ONYX SET WITH 2 SMALL diamonds; heirloom; vicinity 53d-st. and East End park; liberal reward. Midway 0578.

PURSE—LOST—BLACK SUEDE, MON., MANdel Bros., 6th fl. Rew. Midway 1884.

RING—LOST—GENT'S PLAIN WHITE GOLD ruby. Rand.-State. Rew. Dearb. 9380.

SUITCASE—LOST—BLACK, WITH GREEN fittings and other contents, between Lake Waumaussee and Dyer, Ind., on route 15 to Warsaw and 30 to Dyer. Reward. Phone Dearborn 8666.

TAX WARRANTS—LOST—FOUR 50S, ONE 40, Aug.13. Rew. Address X 552, Tribune.

TEETH—LOST—ARTIFICIAL SET, NEAR Bd. Trade. Reward. Moulton, State 9760.

WRIST WATCH—LOST—WH. GOLD, HELbros; init. V. M. E. Rew. Edgewater 2195.

$25 TO $75 REWARD.

Diamond ring, ½-¾ kt., old fash. gold set., lost last wk., vic. loop. Sunnyside 8047.

TRAVEL OPPORTUNITIES.

Bureaus.

DAILY TO NEW YORK, FLA., CAL., TEX. All points U. S. by BUS or AUTO. Travel cheaper in comfort. Destination guaranteed. FLY—7 HRS. NEW YORK, $39.50. U. S. LIMOUSINE AND BUS LINES. Hotel Grant, 8½ N. Dearborn. RAND. 4209.

LOS ANGELES—CARS ANYWHERE DAILY Personally escorted vacation tours anywhere. BROWNWAY TRAVEL SERV., 54 W. Randolph. Franklin 0844 or Belmont 8561.

N. Y., LOS A., TEXAS, ETC., DAILY. Fine, comf. priv. cars. Sh. exp. Lowest cost. 6 N. Michigan-av., R. 1315. Dear. 9625.

N. Y., LOS ANGELES, ANYWHERE; BUS-auto; lowest rates; sh. exp. West Town, 321 N. Central. Aus. 5051; eve., Sun., Euc. 3134.

WANT PASSENGERS AND PRI. CARS—ALL points; refs.; share exp. plan. Auto Travel Ex., Inc., 10 N. Clark. State 3705. Hrs. 9-5.

NEW YORK DAILY, 9 A.M., 8 P.M., ARR. next nite; free pick up, low cost; all other points. 25 E. Jackson, R. 1321, Har. 5084.

NEW YORK DAILY, 9 A. M., 8 P. M.; 28 hours. 31 E. 12th-st. Victory 0341.

LOW RATES N. Y., CAL., COLO., TEX., ETC. Natl. Travel Serv., Hotel Wacker. Del. 8280.

Individuals.

Both readers and advertisers are urged to exercise caution in arranging automobile transportation with other individuals. References should be carefully investigated.

MAN OR MARR. CPL.—DRIVE CAR TO Calif.; pay gas and oil; ref. exch. Plaza 6300, Mr. Gunn

YG. PHYSICIAN WISHES TO DRIVE TO L. A. for passage. Refs. Arm. 7534.

DRIV'G TO LOS ANGELES; TAKE 1 PASS., sh. exp.; ref. exch. Call Michigan 1060.

CPL. DRIV. BUICK L. ANGELES, AUG. 28. Take 3. Sh. exp. Ref. Ph. Dear. 3534.

JEWELRY, WATCHES, ETC.

MOST CASH PAID

for old gold, silver, platinum, broken jewelry, watches, rings, chains, fobs, bracelets, brooches, pins, cuff buttons, eyeglasses, bridgework, crowns, false teeth. Appraiser will call at your home if requested.
MARTIN REFINING CO.,
55 E. Washington-st., Rm. 1218, Dear. 3394.

WE PAY BEST PRICES FOR GOLD, PLATINUM, DIAMONDS, OLD JEWELRY

ACME GOLD REFINERS,
55 E. WASHINGTON-ST., RM 828.

Pawn Tickets—Diamonds

bought for cash; also old gold, silver, broken jewel., gold teeth. For sale, ½ kt. dia., $40; ¾ kt. dia., $50; baguette dia. watch, $35. Jeweler's Ex., 32 N. State, R. 1102. Dea.8905.

100% FULL VALUE PAID

in CASH for diamonds, old gold, broken jewelry, crowns and bridgework, watches, pawn tickets, etc. ASK FOR MR. LANE.
7 W. Madison, Cor. State-st., Room 811.

.75 KT. BLUE WHITE DIAMOND RING, $50 Diamonds, old gold, pawn tickets bought. THE U. S. LOAN BANK 10 N. Clark. Rm. 605.

WE PAY MORE CASH FOR OLD GOLD, jewelry, dental crowns. See us before selling. STANDARD SMELTING WORKS 202 S. State-st., corner Adams. Room 802.

2 CT. DIA., BLUE WHITE, FLAWLESS Jaeger qual., set in lady's new, design engage. ring with 12 round and 2 bag.dias., $325 LEVINSON'S LOAN BANK, 739 N. Clark.

HIGHEST CASH IMMEDIATELY FOR OLD gold, dia., watches, teeth, etc. Romack Refinery, 7 W. Madison, cor. State, R. 1001.

FULL VALUE FOR GOLD, JEWELRY, AND diamonds. Rocca, 32 N State, R. 900.

PATENTS—PATENT ATTORNEYS.

PATENTS, TRADEMARKS, COPYRIGHTS—MILO B. STEVENS & CO., 53 W. Jackson-blvd. Est. 1864. Main office Washington.

MACHINERY AND EQUIPMENT.

WANTED—TOWNSEND RIVETING MAchine No. 1. Horn type for hollow work. Address M E 572, Tribune.

When you want tenants, you want them quickly. You can't afford to have your apartments vacant even for a week. Use Tribune Want Ads to get quick action! They reach more prospects, bring more of them to you more quickly. And at the new low rates for running copy, the cost is the smallest in years.

HOME FURNISHINGS.

(See Also Household Appliances.)

Furniture and Dept. Stores.

HARTMAN'S WAREHOUSE CASH BARGAIN OUTLET STORE, YARDS 4590.

$50.00	2 pc. parlor sets	$12.50
$ 8.00	coil springs	2.95
$50.00	7 pc. dining rm. sets	12.50
$ 8.00	metal beds	1.95
$50.00	3 pc. bedroom sets	12.50
$15.00	innerspring mattresses	4.95
$ 8.00	pull-up chairs	1.95

153 W. 39th-st. Op. Tu., Th., Sat. to 9 p.m.

Central.

FORCED PRIVATE SALE—GOING OUT OF business; high grade floor and table lamps less than manufacturer's cost. Suite 1220, 32 N. State-st. Cen. 5943.

South Side.

BIGGEST BARGAINS IN CHICAGO— Beautiful imported 9x12 rugs, $20; fine silk imported 9x12 rugs, $25; beautiful extra heavy imported 9x12 rug, $35; American oriental rug, 9x12, $15; beautiful parlor sets, $30; wal. bedrm. set, $25; wal. din. set $30; silk damask lounge chair, $10 NELSON STORAGE CO., 6910 Cottage Grove. Open eve. 9:30. Sun. 5.

REAL FURNITURE BARGAIN— Better quality parlor suite, $35. 9x12 imp. rug, $15. 9x12 Franco-Persian rug, $25. Dining and bedrm. set, $35. Lounge chair, $10. Drapes. Many other fine pieces. Nr. I. C. Avalon Studio. Winner, 8228 Maryland.

STORAGE FURN., BED SPRINGS, $2.50. New Studio Couches, $13.50; 3 Pc. Bedrm. Sets, $15; 7 Pc. Din. Sets, $9.50; Pianos, $10. WE BUY USED ELEC. WASH. MACHINES. Schwartz Bros., 7012 Stony Island-av.

RUGS UNCL. FROM OUR PLANT—9X12, 8x10, $5 up; orientals, $85 up; 5,000 yds. cpts., 50c yd. up. Klever Shampay Karpet Kleaners, 4633 Cot. Gr. Op. Tu., Th., Sat. eves.

FOR QUICK SALE—4 RMS., BEAU. FURN. waln. bdrms., maple dinet. set; rugs, 9x12 2x4; reas. 6802 Prairie, Apt. H-2. Vin.7134.

UNCLAIMED STORAGE SALE—4 ROOM; compl. $99.50; only $15 cash; your own terms. Kessel Bros., 4312 Cottage Grove-av.

SELL FOR STOR. MAH. PAR. SET, $19; bdr. set, $17; wal. din. r. set, $14. 100 rugs, $5 up. C. Normal, 6121 S. Halsted. Op. eves.

COMPLETE FURNISHINGS OF BEAUTIFUL 5 room apartment; whole or piece. 2514 E. 76th-st., 3d apt. Lavery.

WILL SAC. ENTIRE FURNISHINGS OF 4 rm. apt.; also rugs, lamps; will separate; lease optional. 8011 S. May-st.

22 STORAGE LOTS OF FINE FURN., SOLD for charges due. Available Storage, 7732 Stony Island-av. Open evenings till 9 p. m.

UNCL. FURN. SOLD FOR BAL. DUE. DUNN Bros. Stge., 6714 Cottage Grove. Op. Sun.

BARGAINS FOR CASH—UNCLAIM'D FURN. Joyce Bros. Warehouse, 5711 S. Halsted.

LIV. R., DIN., BEDRM. SETS, $18 EACH. Rugs, $5. 6140 Cottage Grove. Eve., Sun.

North Side.

RUGS—CARPETS—RUGS.

9x12 [8x10] Used Rugs ... $8.50 up
$35 heavy Axminster [new] [9x12] .. $16.50
Other rugs proportionately priced. Imperial Rug Cleaners, 2123-33 Lincoln-av. Open daily, Tues., Thurs., Sat. eves. till 9.

FURNITURE 2 MONTHS OLD IN LGE. residence—2 pc. liv. rm. set, $35; cost $100; 9x12 imp. Oriental rug, 9x12 Oriental rep., $15; din. rm. set, 2 bedrm. sets, 1 twin Loyola Studio. Other articles. 6347 N. Kenmore-av., nr. Sheridan-rd. Sheldrake 7074.

BANKRUPT NEW FURN.—PAR. SET $29; 3 pc. bedrm. set, $35; dining set, rugs, loung. chair, $12; brkfst. set. Other bargs. Open eves. to 10; Sun. 5 p. m. 6542 N. Clark

BEAU. PARL. SET, LIKE NEW $30; $60 vacuum, $8; bedrm., dining rm., 9x12 rug, ofc. desk with chair; any reas. offer.; apt to rent. Aft.2 p.m. Michel Studio, 1302 Wilson.

HI. GRADE FURN. MART SAMPLES. MUST be sold at once below cost. Din. r., liv. r., twin beds, etc., whse. 201 E. Ohio. Del. 9020

IN REMER STORAGE—$50,000 NEW FURN. Parl., din., bdrm. sets, $39; lamps, rugs. 5822 N. Western-av. Op. eves. 9. Sun. 5.

MUST SELL BEAU. FURN., RUGS, 4 RMS.; also radio, studio couch; sep. Bit. 4420.

GAS RANGE—PERFECT CONDITION; $10 Lake View 3934. 927 Irving Park-blvd.

Northwest Side.

NEW GORG. RUGS, IMP. FRAN.-PERS'N orientals; sac. 9x12, $35; 4x7, $8; 7x10, $20; by impr. 2661 N. Spaulding. Bel.3675.

FURNITURE OF 4 RM. APT. MUST BE disposed of at once. 4353 N. Ridgeway-av., cor. Montrose. 2d fl. Juniper 1789.

SAC. BEAU. BEDRM. FURN., TELEPHONE set, lamps, tables, drapes, etc. Irv. 10535.

9 PC. BEAU. DINETTE SET, SOLID OAK. Wiley, 3356 Byron. Indep. 6858.

West Side.

BARGAINS FOR CASH—PAR., BERD., DIN. sets, rugs, breakfast sets, tables, etc. Tuft's Stor., 4444 Madison. Open eves., Sun.

4 RMS., FURNISHED, $50. TERMS. Open eves. A. B. C. Storage, 2525 Madison.

Suburban.

MOVING EAST—SELLING ENTIRE FURnishings 8 rm. home, 2 boy's bicycles, $5 each; lge. $85 elec. train. outfit on platform, $15; reliable White gas range, Lorain ht. reg., $8; apt. grand piano, $150; Hudson short roadster, rumble seat, $150; $35 golf set, $5; radio, elec. refrig., dishes, draperies, rugs, etc. Also beaut. carpeting used 9 mos. 471 Hawthorne-lane, Winnetka. Win. 3213.

NEW REFRIGERATORS.

FACTORY CLEARANCE SALE.
All new porcelain lined; never used.
$48 value for $16; $168 value for $45.
1053 Lake-st., near Marion, Oak Park.

HOME FURNISHINGS WANTED.

ATLANTIC 2290.

PHILPOTT'S BUYERS MEAN MONEY TO YOU. See it first. Get more. We are as near as your phone. ARTHUR R. PHILPOTT.

CALL VICTORY 1414.

Highest cash prices guaranteed for furniture and rugs. Will call anywhere.

KEDZIE 1300.

Best cash prices for used furn., rugs, stoves, elec. radios. Homan Furn. Prompt service.

CALL NEVADA 1150 — HIGHEST CASH prices paid for used furn., rugs, stoves, elec. radios; prompt service. Acme Furn.

CALL CRAWFORD 3850 FOR HIGHER cash prices on your furn., rugs, and elec. radio. Prompt serv. Spaulding Furniture Co.

PRIVATE PARTIES WHO WISH TO DISpose of entire furnishings of their homes or apts. phone Buck. 8223. Not a dealer.

I NEED COMPLETE APT. OR SEPARATE pieces. Pay cash. Phone Regent 5690.

CALL SEELEY 3376 FOR GD. CASH PRICE for furn. rugs, etc. We call anywhere. Brown.

HIGH PRICES FOR ALL KINDS FURN., clothes, bric-a-brac. Hav. 7421 aft. 7 p. m.

WANTED—TO BUY 3-4 RMS. MODERN furniture; will pay cash. Hyde Park 3197.

HOUSEHOLD APPLIANCES.

$50 NEW ELEC. WASHER, $25; ALSO used Maytag, Thor, etc. Regent 3190.

WASH. MACH. REBUILDING AT SPECIAL prices; wringer rolls, $1.95. Belm. 7070.

WASHERS, 3 SPECIALS, THOR, $49.50. Ironer, $15. Maytag, terms. 3126 Lincoln-av.

Electrical Refrigeration.

REPOSSESSED AND USED FRIGIDAIRE—Norge, Servel, Sparton, Kelvinator; GUARANTEED; all sizes; low as $29; big discount on floor samples; $5 down; easy terms; extra low prices for apt. house owners. Open evenings. 1954 W. 35th-st. Laf. 3040.

NATIONAL KNOWN

Electric refrigerator; 5 cubic foot; slightly used. Sold for $175. Will sell for bal. due, $39.50. 2308 W. MADISON-ST. Open evenings and Sundays.

FACTORY SURPLUS STOCK

$49; BRAND NEW 1932 ELEC. REFRIG. Factory guar. and service. Terms to suit. Factory, 2211 S. Michigan-av., open eves.

FRIGIDAIRES—5-6-8 AND 10 CUBIC FEET —all new porcelain boxes at a great sacrifice. 220 W. Huron, 1st floor.

WTD.—G. E. OR FRIGIDAIRE REFRIG.; must be cheap. Address X 289, Tribune.

REFRIGERATION UNITS INSTALLED Plumbing and steamfitting. Buck. 6688.

TYPEWRITERS AND SUPPLIES.

OFFICE MACH. AND SUPPLIES FROM mail order house. 190 N La Salle-st.

TYPEWRITERS REPAIRED, OVERHAULED, serv. calls. 1901 W. Van Buren. See. 0323.

LEGAL NOTICES.

NOT RESPONSIBLE FOR ANY DEBTS CONtracted by any one but ourselves. ULDRYCH BROTHERS.

TO RENT—ROOMS—SOUTH.

BLACKSTONE, 5519. DORCH. 4100.
UNIVERSITY HOTEL
100 rms., each with tub and shower, $6 weekly; $1.50 daily up; I. C., bus, surf.

BLACKSTONE-AV., 5714—THE HARVARD—Comp. hotel serv.; comfortable rooms; nr. beach; $5 wk. up, $1 day. I. C. X. U. of C.

BLACKSTONE, N. E. COR. [1500 E.]—CLN. rms.; run. water; $4 up; all transports.

ENGLEWOOD—FRT. RM. WITH ALCOVE; pri. home; Prot. pref. Normal 4361.

GREENWOOD-AV., 6220. PLAZA 4800
GREEN BRIAR HOTEL.
New bldg.; every rm. priv. bath, tub and shower; $7 wk., $2 day up; 1 blk. all tr.

KIMBARK, 6224—LARGE FRT. RM., SUN parl.; also sgl. rm. adj. bath; I. C., L exp.

KINGSTON, 7653—NICELY FURN. RM.; priv. family; best trans.; $5 wk. Sag.4893.

LAKE PARK, 4759—COOL, ATTRACTIVE rm., nr. lake, $4 up; pri. bath, $5; I. C.

WOODLAWN, 6131—CLEAN, FRT. RM., $4; also hskpg. rms.; all trans. Headley.

SIXTY-FOURTH-ST., E. 1511—SGLE FURN slp. rm., $2.50; larger, $3. All trans.

53D, E., 1842—FINE LGE., FRONT RMS.; priv. bath, grill, $9 up; sgl. rms., $5 up.

1-2 RM. KITS., IN-A-DOR, $8, IN NEW hotel; full service. 6408 Normal-blvd.

Hotel Rooms.

NOW — — $5 WEEK UP. FRONT ROOM Special—$6 week for room worth $10. Completely equip. kitchn't. apts., $7.50 wk. PARKLAND, 1550 E. 63d-st.

MIRA-MAR HOTEL
$6.00 UP WEEKLY. $2.00 UP DAILY. 6218 WOODLAWN-AV. PLAZA 1100.

TO RENT—ROOMS—NORTH.

BUENA PK. TERR. [4300 N.]—NEW, FUR. rs.; r. w.; maid serv.; all trans.; $3 up.

CEDAR, E., 61 [1100 N.]—CANTERBURY House; finely fur.; light, airy rms.; every tr.; live on Gold Coast; 8 min. to loop.

CLARK-ST., N., 2026. MOHAWK 3460
HOTEL CLAYTON $6 PER WEEK
ROOF GARDEN OVERLOOKING PARK. New bldg.; opp. Lincoln park; 300 modern rooms; elec. fans. Beauty Rest beds; comp. service. Beautiful lobby; 10 min. to loop. RADIO IN EACH ROOM.

FRT. RM. IN BEAU. FURN., PRIV. APT. Suit. for bus. woman. Exc. tran. Lon. 0563.

KENMORE 4758. CORNER LAWRENCE.
VICEROY HOTEL
New, fireproof hotel; 150 rooms with bath. Full hotel serv. Swimming pool; $7 up.

LAKE SHORE-DR., 1042—BELLEVUE CLUB for Girls—Lge., beau. rms., brd. opt.; reas.

MALDEN-ST., 4725. LONGBEACH 6300
LAWRENCE PLAZA
Brand new, mod'n 100 rm. hotel. Priv. bths.
$6—$7—$8 WEEK

ONTARIO, E., 144—COOL, CLEAN, COMFT. DBLE. AND SGL. RMS. WALK. DIST. LOOP. NR. BEACH. SUMMER RATES.

PINE GROVE, 2744—NEAR LINC. PARK. bch., golf; lge., lgt., airy, newly dec. rms.; some pri. bath or shower; $4-$7; hotel svc.

ROSCOE, 712—LARGE, NICELY FUR. RMS., run. water, maid serv., ph., free pk.; $4.

RUSH, 1037, BELL 3—DOUBLE RM.; NR. bath; nr. beach; walk. dist. loop; reas.

RUSH-ST., 751—FINE STUDIO RMS.; HO. priv.; new dec.; every tr.; w. dis.; $4 up.

SHERIDAN-RD., 4035. LAKE VIEW 4220—Large outside rms. $4, $5, $6 wkly.; some with bath $5, $6; 1 blk. Sheridan X; 51 bus to door; all rms. have run. water and phone.

SHERIDAN, 4943—RMS., ADJ. BATH, $3.50; pri. baths $5 up; transients $1 day. SINTON HOTEL.

STRATFORD, 629, 3D—LGE., PLEAS. RM. home-kit. priv.; adult fam. L. V. 9442.

WINDSOR 817—ATT. FNT. RM. IN HOME near lake, $4; exc. trans. Edg. 5840.

WINTHROP-AV 5054. LONGBEACH 8933.
HOTEL FRANCES.
100 new rms., tub. shwr., $6 wk., $1.50 day.

WINTHROP, 5446, 2D—ATT. FRT. R. FOR gent.; priv. fam.; nr. beach; exc. tr.; reas.

A WINNER!
Our new co-operative plan cuts your living cost way down. A cozy room and two wonderful home cooked meals daily as low as $7.50 to $12.50 per week. DEL MAR HOTEL, 5046 WINTHROP-AV.

North-av. Y. M. C. A.
$2.25 UP—9 MIN. LOOP.
Tennis, swim., gym.; nr. lake; free parking. Perm. or trans. 1508 Larrabee-st. Lin. 2633.

ROOM AND PRIV. BATH, PRIVATE FAM.; Gentile; moderately priced. Melrose at Belmont Harbor. Bitt. 5987.

Hotel Rooms.

WHITE BEAR LODGE,
4706 Winthrop-av. Edgewater 0343. Quality, location and price, sgl. rms., $3; double rms. with twin beds, $7; 3 rm. kitnt., $9. Tubs and showers, mod., new. dec.

TRAEMOUR HOTEL.
5427 Kenmore; exclusively for women; hotel serv.; dbl.; priv. bath; $5 a persn. Lon. 2743.

DUPONT HOTEL, 5047 KENMORE-AV.—Hotel rms., $5 up; kitnt. apts., $8-$10; close to lake and transp. Lon. 0815.

TO RENT—ROOMS—NORTHWEST.

IRVING PK.-BL., 5001—FURN. RM., PRI home, steam heat; $3. Avenue 6504.

TO RENT—ROOMS—WEST.

MONROE, W., 4855—LGE., MOD. RM.; OPposite bath; all tran. Priv.; $4. Man. 1074.

Hotel Rooms.

350 ROOMS—$4 WEEK UP.
212 N. Hamlin-av., opposite Garfield Park full hotel service; L. surf., bus. Kedzie 7000.

TO RENT—ROOMS—SUBURBAN.

ATTR. 2 R. SUITE IN MOD. PRIV. HM.; nr. tran.; kit. priv.; $12.50. High. Pk. 11.

TO RENT—HOUSEKEEPING ROOMS.

South Side.

BLACKSTONE, 5534—QUIET, ATTRAC. KIT. apt.; I. C.; U. of C.; reas. Hyde Pk. 6498.

BLACKSTONE, 6627—1-2 CLEAN RMS. $5-$7. Monthly rates. All trans. Nr. park.

BLACKSTONE, 5601—1-2-3 R. KITS., $6 UP; slp. rs., $3 up; maid service; I. C., park.

CORNELL, 5247—1 RM. APTS., $3.50-$5 2 rm., 2d floor, $8; priv. bath, scrn. pch.; clean, orderly, good bed. I. C., bus, surf.

DREXEL, 5002—NEW DEC 1 R. KIT., ADJ. bath, $5; 3 rs., pri. bth., $12; sl. rs., $4.

EGGLESTON, 6330—2 RM. APT., REAL kit., $5-$7; low monthly rate; all trans.

ELLIS, 6406—JUST OPENED; NEW. DEC. 1-2 rs., rl. kit., pr. pch., $3-6.50; slp.$2.50.

ELLIS, 4545—1-2-3 FRONT R. KITCH.; PR. bath; sleeping rm.; $3-$4. Clean, quiet.

HARPER, 6249—NEW. DEC. 1-2 R. BK. OR frt. apts., pch., wall bed; all trans.; $5-8.

HARPER, 8115—3 RMS., BATH, KITCH. pch.; gas, elec., heat; $10. Sou. Sho. 5262.

HYDE PARK-BL., 1410—FRONT 2 RM. PRI. bath, el. refr.; real kit., $9 up. I. C., bus.

INGLESIDE 6028—2 R. FR. SUITE, WTR., wall bed, ovrstf. fur., $7. 1 r. kitnts. $3-5.

KENWOOD 6414, 3D—BEAU. FUR. 3 RM apt., rl. kit., pch., pri. bth., frig. 1 blk. I.C.

KIMBARK, 6547—BEAU. FURN. CLN., LGT., 1-2-3 r. apts., $5 up. Slp. r., $3.50. I.C.,L.

KIMBARK, 6628—COMP. FURN. 2-3 RMS., pri. pch.; Frigid.; $9; I. C., all tr. Fai.8590.

LAKE PARK, 4919—CLEAN, QUIET, 1-3-4 RMS., KIT., PRIV. BATH. $6 UP; 4 R BSMT., $8.50. AUTO SP. FREE. I.C.,bus.

MICHIGAN-AV., 2444—1-2 ROOM KITS. Private baths; free gas, elec.; $4 week up.

64TH-ST., E., 1511—HSKPG., 1-2 FURN rms., rl. kit.; child wel. $4.50-$6; all tran.

SIXTY-SECOND-ST., E., 922—ATT. 1-2-3 RM. kit. apts.; rollaway beds; all conv.; $5 up.

UNIVERSITY, 6447—NEW. FURN. 1-3 RM. kit., r. w., priv. bath, pch., $5 to $10.

MY COZY 3 RM. APT., STM., PIANO; RESP party; gar. reas. Vincennes 0949.

Southwest Side.

CAMPBELL, S., 6337—1-2 RM. FURN. KIT. apts.; also hskpg. rms.; $5 up; elec. refrig.

North Side.

BELDEN-AV., 549—NEW LOW RATES! 1-2 r., rl. kit., r. w., ldry., shwrs., lt., cln., $4.50 wk. up.; prkg. lot; md. ser.; spec. mo. rts.

BRIAR-PL., 733, NEAR CLARK AND BELmont—Clean 2 rm. kit. apt., $5 up; 2 rooms with porches; reas. L. and surface.

BROADWAY, 4040—NEW APT 2 RMS., $5; 1 r. kitchenette, $4; L. bus, parks, lake.

BURLING, 2839, NR. DIVERSEY-CLARK—1-2 rm. kits.; newly dec.; rl. kit.; $3-$7.

BUENA PK. TERR. [4300 N.]—LT. CLEAN 1 rm. kitchen. Also slpg. rms., all trans.

CORNELIA, 730—UNUSUAL WELL FURN. 1-2-3 r. kit.; pri. bth.; Frig.; nr. bch.; reas.

DEMING-PL., 477—1-2-3 RM., VERY CLN. nice. furn.; cheap prices. Diversey 0500.

FULLERTON, 411—RM., HOTEL SERV.; kit. priv.; lady or cple. Apt. 303, aft. 2.

GREENLEAF, 1445—1-2 R., RL. KIT., PRI. bath; also slp. rms.; bch.; "L." She. 4602.

KENMORE 4640—1-2-3 RM. KIT. APTS. priv. bath, ph serv., $7-10 wk. Wils. L.

KENMORE, 4900—EXCEP 1-2 RM KITCH. Frigidaire, maid serv., park. space; nr bch.

LA SALLE, N., 1702—NR. LINC. PK. AND bch. 1-2-3 rm. kits., $5-10. Free pkg.; w.d.

LAKE VIEW-AV., 2480.
Lrg., beaut. furn. 1 rm. kit. apt., 7 windows, facing Linc. pk., reas. Moh. 3155.

LAWRENCE, 829—1-2 RM. NEW. DEC. KIT. $4-5-6-7; maid service. You will like us.

LELAND, 812—SUNNY FRONT 1-2 ROOM kitchenette; also rear priv. porch; reas.

MALDEN, 4554—1-2 RM., NEW FURN. hl. cl. kits., pr. bath, refrig., maid s. $8 wk.

PINE GROVE, 3610—NICELY FURN. 3 R. apt.; real kitch.; porch; $11; maid serv.; slpg. rms., $4 up.

PINE GROVE, 3915—1-2 RM. KIT., $4 UP. 2-3 rm. bsmt. apt., $4 up; new dec.; gd.tr.

PINE GROVE, 2928—1-2-3 RM APTS. LG. lt., newly dec.; $4 up; 15 min. loop.

RACINE, 4448—NICELY APPOINTED 1-2 rms.; priv. bath, porch; all trans.; $5 up.

RITCHIE-COURT, N., 1305—JOAN GIRLS' club; choice rms., kit., $4, bus, lake ½ bl.

SCHILLER-ST., W., 64—FURN. ROOMS AND apts., $3 per week up. Maid service.

TO RENT—HOUSEKEEPING ROOMS.

North Side.

SHERIDAN-RD., 856, NR. LINC. PK.—1 R. $3 up; 2 rs., $6 up; n. dec.; L. sur., bus.

SHERIDAN, 4826—2 RS.; RL. KIT.; PCH.; 1 rm. kit. reas. Sunnyside 8318.

SHERIDAN, 4016 — FRONT ROOMS; REAL kits.; also Pullman kits.; slp. rms.; $4 up.

WINTHROP, 5739—3 LGT. CLEAN RMS.; pri. pch., kit.; ideal for cpl.; gd. tr.; reas.

923 IRV. PK.-BLVD., NR. SHERIDAN; 3 rm. apt., with porch; single rm., $2.50.

1055 BUENA [4200 N.]—2 RM. FRT. APT. Rear priv. pch., sgl. kit., $4-$7; free pkg.

ATTRACTIVE 1-2 RM. KITCHENETTES—Newly furn., $5 and up. 4416 N. Racine.

Northwest Side.

SPAULDING-AV., N., 1625—4 ROOMS, COMpletely furnished, $25 per month.

West Side.

2944 JACKSON-BL. OR 2147 WASHINGTON —Mod. 1 to 4 rm. apts.; priv. bath; also garage; free parking.

BOARD AND LODGING.

South Side.

WOODLAWN, 6039—BRD., RM.; GD. HOME cooking; nr. I. C., surf., L. U. C. H. P. 2085.

HOME FOR AGED, INFIRM, MILD MENtal cases; $50 month up. Midway 1606.

North Side.

ALDINE, 864, 2D—LG. FRT. RM.; 1 OR 2; exc. hm. cooked meals; gar.; $5; all trans.

KENMORE, 5447—MAN, 35, SHARE, SME. Girl share same. Lg. rms., $8. Sun. 7986.

SHERIDAN, 5815—SGL.-DBL., TWIN BEDS; pr. bath; pr. bch.; ex mls.; reas. Ard.3927.

PLEAS. RM. IN FINE APT., CONGENIAL surr.; splendid neigh.; nrl. bath; exc. home cook. ½ blk. Lake Shore-dr. Bit. 6120.

LOVELY RES.—OFFERS REAL HOME TO 2 or 3 bus. women; nr. lake. Lake 6085.

SM. PRIV. FAM. OFFERS FRIENDLY HM., 1-2, privileges; reas.; Wilson exp. Rav. 0157.

Northwest Side.

NURSE'S CARE FOR ELDERLY, CONVAlescent, or invalid people. Keystone 3202.

West Side.

MONROE, 5326—LARGE ROOM, BOARD, laundry. Real home comfort. Col. 2880.

WILL GIVE COMF. HOME AND CARE TO old folks. $25 per mo.; practical nurse; near park. Columbus 5557.

Children.

PRI. HOME—EXCEL. TRAINING FOR BOY age 8-13; nr. schools. Midway 7548.

EXCEL. CARE TO CHILD; NURSE'S PRI. home; clothes furn.; dr.'s refs. Key. 3202

ROOM AND BOARD WANTED.

REF. BUS. GIRL DES. RM. PRIV. FAM.; walk. dist. loop. Address M C 341, Tribune.

HOTELS AND APARTMENT HOTELS.

Gladstone Hotel
Offers Unusual American Plan Rates
Do Not Miss This Opportunity To Reduce Your Living Expenses.
BEST RATES IN CITY.
Single Room with Bath. Two Meals Daily, $14. Room for Two. Two Meals Daily, $10 [per person]. Room with Running Water. Two Meals Daily, $12.00. ALSO 2 AND 3 ROOM SUITES. ATTRACTIVE MONTHLY RATES.
Transients, $1.50 and Up.
I. C. Elevated, Bus, and Surface Lines.
6200 Kenwood. H. P. 4100.

DIVERSEY ARMS
APARTMENT HOTEL
Under New Management
Lowest rates in the city. Best transp. Complete maid service—150 outside rooms—with or without kitchenettes—Rates as low as $7 per week. 644 Diversey-pkwy. Lake View 7010.

KITCHENETTE APTS. HOTEL RMS.
DEARBORN PLAZA
Tax Warrants at Face Value.
NEW 15 STORY GOLD COAST BLDG. Near lake. Loop. park.
NEW FALL RATES.
1032 N. DEARBORN-ST.

ON THE EDGE OF THE LOOP.
Hotel Maryland
900 Rush-st. at Delaware
ONE BLOCK WEST OF MICHIGAN. All outside rooms; private baths; from $10.50 Weekly. $40 Monthly.

NEW LAWRENCE
Apt. Hotel—1-2-3 Rs., $50 Up.
Unique in its charming appointments. Early American furnishings; full hotel service; swimming pool, gymnasium, clubrooms, and roof solarium overlooking lake. 1020 LAWRENCE-AV. LONGBEACH 2100.

451 MELROSE-ST. [3240 N.] BUCK. 1200.
MELROSE APT. HOTEL
CORNER APTS. OF 6 RMS., 2 BEDROOMS. ALSO 4 ROOM CORNER APTS. Penthouse and well planned 1 to 6 rm. apts. Comfortably and completely furnished. ½ blk. west of Sheridan-rd. at Belmont hrbr. Golf, beach, and schools within the block.

MONTROSE BEACH
$40 AND UP.
1-2-3 room apts., completely, elegantly furn.; radio every apt.; tile baths, showers; refrig.; soundproof; coffee shop; new bldg. PUBLIC GARAGE SERVICE ... $8
24 HOUR HOTEL SERVICE.
925 MONTROSE—E. OF SHERIDAN.
TRANSIENT RATES, $2 PER DAY UP.

Wellington Arms Hotel
2970 SHERIDAN-RD. RATES $55 UP. 1-1½-2 room kit. suites; overlooking lake, Lincoln park; all beautiful outside apts. 24 hour full hotel service; bus at door; 15 min. to loop. Also unfurnished apts., $40 up.

PINEGATE HOTEL.
555 SURF-ST. BITTERSWEET 3200. Under new management; 100 outside rms., each with private bath and radio. Complete hotel service. Rates as low as
$7 PER WEEK AND UP.

Norwell Apt. Hotel
154 W. NORTH-AV. [AT LA SALLE-ST.]. Modern Kitchenettes. Hotel Service. $10-$12 WEEK AND UP. ALSO MONTHLY RATES. Near Lincoln Pk. Phone Mohawk 1065.

RIENZI HOTEL
600 DIVERSEY-PKWY. BUC. 4100. 200 outside rooms, all with tile baths; near Lincoln pk.; 10 min. loop; bus, surf. at door. AS LOW AS $9 WEEKLY.

New Hotel Carling
174 rms.; all with tubs or showers; wkly., $6 up; day, $1.50; 5 minutes to Loop. 1512 N. LA SALLE-ST. MOHAWK 1200.

HOTEL LINWOOD.
Large outside, airy rms. in new bldg. with bath and shower, $7.00 per wk. Free pkg. 1812 WASHINGTON-BLVD. SEELEY 2770

1244 N. DEARBORN HOTEL.
All hotel conv.; strictly mod. rms., $5 wk. and up; swim. pool and gym. free. Sup. 4980.

The Croydon
Apts., $75 mo. up; hotel rms., $50 mo. up. 616 Rush-st. Sup. 4927. Jas. A. Hart, Mgr.

FAIRFAX APARTMENT HOTEL— Hyde Park's foremost; 1 to 4 rooms; superior appointments and service. Hyde Park-blvd. at Dorchester. Plaza 2400.

THORWIN HOTEL— 5016 Winthrop-av., newly dec. and furn.; full hotel serv.; connect. baths; $4 wk. up.

CHATELAINE— LONGBEACH 3800. 4911 Winthrop. An exclusive hotel; $6 week and up.

HOTEL ELLIS— LONG. 4100. 4657 MAGNOLIA. With the atmosphere of home. $5 wk. up.

APARTMENTS AND ROOMS TO SHARE.

MARRIED COUPLE WILL SHARE 7 RM. apt. with same or 2 business ladies; free phone, elec., and gas; $32.50 mo. Vin.10535.

MARR. CPL. SHR. 4 RM. APT. WITH BUS. girl; all conv.; reas. 4838 Quincy, 2-B.

OWNER AND GROWN SON WILL SHARE well furn. Wilmette residence with married couple. Address L X 68, Tribune.

BUSINESS GIRL SHARE WITH SAME beau. 2 rm. N. S. kitchenette apt.; refs. exc.; reas. Days Ran. 7810. Eve. Div. 6090.

BUS. MAN SH. WITH MAN 4 RMS., NR. lk.; trans.; $5 week; refs. exch. Long. 9846.

YNG. BUS. GIRL SH. BEAU. S. S. KIT. apt. same. All transp. State 5427, 9-5.

BUS. GIRL SH. 4 RM. APT. SAME; REFS. exch.; reas.; gd. trans. Lincoln 2610.

LADY WILL SHR. 4 RM. APT. WITH SAME or couple; $5 wk. 719 Oakdale-av.

COZY HOME TO SH. WITH YG. LADY; bus. wom.; 2 r. apt.; I. C.; $5.50. Mid. 9008.

LADY WILL SHR. BEAU. DBLE. RM. WITH same; $2.25. Address X 569, Tribune.

LADY WILL SH. BEAU. BUNG. WITH MAR. cple. or rent rm.; gar.; reas. Bev. 6467.

TO RENT—HOUSES.

South Side.

5 RM. BRK. BUNG.; GAR.; $65; EL. REF. Stm. ht.; incl. pch. 7538 Merrill. Dor.7576.

North Side.

1320 ASTOR-ST.—STONE FRONT; 14 RMS., 5 baths; rental $190; straight lease. Paul Steinbrecher & Co., 7 S. Dearborn.

TO RENT—HOUSES.

Northwest Side.

9 ROOM RESIDENCE, 2 BATHS, HOT WATER heat, 2 car garage. Reasonable rent. 4036 North Central-av.

NEWLY DEC. 5-6-7 ROOM BUNGS.; RESTRICTED residential district; $45 up. A. J. SCHORSCH & CO., 6059 Irving Pk.-bl.

7 ROOM HOUSE—FURNACE HEAT; GARAGE; 1½ blks. N. Western. Palisade 5684.

WILL RENT MY 6 ROOM HOME TO RESPONSIBLE party. Apply 5600 Fullerton.

West Side.

8 LARGE ROOMS, $35.

2137-41 W. Monroe-st.—Lge., lt. rms., off. hall; gd. for rmrs. Keys next door, 2135. HOWARD & ORR CO., 82 W. Washington-st.

Suburban.

RENT WITH OPT. TO BUY BEAU. 8 RM. home, 1042 Hinman-av., Evanston; gar., el. refr., 2 baths, 3 lav.; gas or coal ht.; exclus. dist.; nr. train, L, surf., univ., schls. Avail Sept.; $150. Ph. owner, 9-4, Univ. 0427.

COMPLETE LIST OF UNFURNISHED homes and apts. Smart & Golee, Inc. Evanston. Rogers Park 0272.

WILMETTE HOME—PRIV. BCH.; RENT OR sell. Priced to suit. Webster 3015.

TO RENT—FURNISHED HOUSES.

4 ROOM NICELY FURNISHEL BUNGALOW; $45 month. 6238 Warwick-av.

TO RENT—SUMMER RESORTS

600 MI. N. IN WIS. LAKE COTT.; GENTILES. Swenson, 1727 N. Karlov, Alb. 4847.

INDIAN POINT, TWIN LAKE, WIS.—GAS, e. rung. w.; good fish. Albany 3973.

SUM. COTT.—FURN.; NR. GRAND BEACH, Mich. Wagner, 6832 Ridgeland, Dor. 9109.

DELAVAN LAKE, WIS., LARGE 2 STY. cottage, accom 10. Reas. West. 4146.

ROSE COTTAGES, PAW PAW LAKE, LAST wk. of Aug. and Labor day. Prosp. 8431.

TO RENT—APARTMENTS.

SOUTH.

General List.

TUDOR-GABLES

4830-48½ DREXEL-BLVD.

2, 3, or 4 rm. apts. The most beautiful bldg. and one of the newest on the near South Side now offers an opportunity to live at prices never before offered. Tile bath; free refrig. Good trans. Manager on premises. REAL ESTATE MANAGEMENT CORP.

$22.50 TO $45

2 rms., elec. refrig., 1131 E. 55th..$22.50
3 rms., elec. refrig., 1128 E. 55th...$27.50
4 rms., 1122 E. 55th $32.50
6 rms., 1126 E. 55th-st. $45.00
E. J. STAFFORD, 1126 E. 55th-st. Mid. 4784

3-4 Rm. Apts., S. Shore

4 RMS. HAVE 2 BEDRMS.
Fireproof bldg.; free refrigeration; large, light and airy; 1 block to I. C. and stores.
OFFICE—7201 YATES-AV.

SOUTHEAST COR. 73D-PL. AND BLACKSTONE, nr. I. C. trans., 2 4 r. flats, stm. ht. free elec. refrig., $45. One 5 r., stove ht. free elec. refrig., $50.

1550 W. 95th-st., nr. Rock Isl. trans.; 2 3½ r. hi. class apts., $45, and 2½ r. hi. class, $40. Ryan, Colgan & Co. Bev. 5747.

6429 STEWART.
6553 HARVARD.
2-3-4 ROOMS.
New bldgs.; free refrig.; L, surf., R. I.

S. E. COR. 66TH-COTTAGE, 5-6 ROOMS.
N. E. COR. 66TH-COTTAGE, 5-6 ROOMS
5017-25 COTTAGE GROVE, 4-5 ROOMS.
7948-58 INGLESIDE, 2 TO 5 ROOMS.
Newly decorated; big reduction in rentals. Agent on premises.

2-3-4 ROOMS, $35-$45.
New bldgs.; large rms.; in-a-dor; free ref.; 2 blks. L, sur. R. I. Res. agent. Enc. 3000. 6600 Stewart. 6512 Harvard. 6642 Yale.

DE LUXE APARTMENTS.
2 TO 5 ROOMS.
Finest bldgs. in South Shore. Office in bldg. 6846 JEFFERY-AV.

MODERN 2-3-4-5 AND 6 RM. APTS.
5453-61 Everett-av.
6801-7 Clyde-av.
1748-66 E. 71st-pl.
Agt. on prem., or Huttner, Dorchester 0644.

3-4 RMS., NEW BLDG., CUT RENTS—6850-52 Normal-blvd., G. E. refrig., arch drs. Rollaways, side lights, ½ blk. to L sta.; R. I., surf., Parker school, shops. See agent or McClun, 217 W. 63d-st. Went. 1844.

812 E. 46TH—NR. DREXEL.
3-4 rooms, $40-$50, elec. refrig., wall beds, bus at door. Janitor will show.

MODERN 2-3-5 RM. APTS.; ELEC. REFRIGERATION, in-a-dor beds; low rent. See agent. 8213 Michigan-av.

2-3-4-5 RMS.—LRG., MOD.; I. C., BUS, L; at Jackson Park; $32.50 up. 1643 E. 67th, S. W. cor. East End-av. Fair. 1621.

2-3 AND 4 RM. KITCHENETTE APTS.; free refrig.; 4 rms. have 2 bedrms.; cheap rent. 441-43 W. 79th-st.

LOWEST RENT IN SO. SHORE—MOD. 2-3-4 rms., inadors, $30-$40-$60; concess.; free gas, refrig. 7128 Merrill. Central 6919.

TO RENT—2-4 AND 5 RM. APTS., $25 TO $45; nicest loc. S. S. 1534 E. 64th-st., nr. L sta., surf. lines and Jackson park.

3, 4 AND 5 RM. APTS., SUN PAR., INADOR bds.; el. rfg. Mgr. on prem. 6934 Clyde.

5441 KIMBARK—3 AND 4 RMS.; PERFECT light; modern; electric refriz.; $45 up.

2210 E. 68TH-ST.—MOD. 4-5 RMS.; EL. ref. $37.50 up. Exc. tran. Pensacola 6768.

3-4-5 RMS.—$25 TO $40; HOT WAT. HT. 5317 Maryland; 1 blk. east Wash. Park.

One, Two, and Three Rooms.

BEACHVIEW APTS.
5100 CORNELL.
2 AND 3 ROOMS.
FIREPROOF BLDG.
CARPETED FLOORS.
GAS, LIGHT, REFRIGERATION INCLUDED IN RENTAL.
BEST TRANSPORTATION.
24 HOUR DESK SERVICE.
RES. MANAGER. DORCH. 2400.
Real Estate Managem't Corp.

5120 HARPER-AV.
Hyde Park's finest 2-3 room kitch. apts., $50 up. Rent includes gas, electricity, and refrigeration. Nr. beach, parks, I. C. X.

LOVELY 2 RM. APT., $35.
Canvased walls; elec. refrig.; furn. lobby; nr. U. of C. in beau. Hyde Park section. AGENT AT BLDG. 5401 ELLIS-AV.

4963 LAKE PARK-AV., MODERN 3 RM. kitchenette, front apt., 1 block I. C. station; near lake; G. E. refrig.; possession at once. See, or call, Hyde Park 7000.

6923 INDIANA-AV.—3 RM., SOLARIUM, dinette apt.; large, light rms.; best trans.; possess. now. Swanson, Stewart 5938.

RENTS, $30 TO $50—2-3 RM. APTS.; FREE gas, light refrig., elevator service; all transportation. 1536 E. 69th-st., cor Stony.

Four, Five, Six Rooms, and Larger.

7 Rms., 3 Baths, Sun Parl.
1118 E. 46TH-ST. I. C., surface transp. FREAR-DELAPLANE. H. P. 7000.

NEW MOD APTS., 2 BEDRMS., IN-A-DOR, kitch., dinette; free refrig.; also 4 rms. with rollaway; lowest rent in district; $37.50 up. 7828 Cornell, 1 blk. e. of Stony.

MODERN 4-5 ROOM APTS.; ELEC. REFRG.; light and airy rms.; low rent. Agent on premises. 7956 Wabash-av.

MOD. 4-5 ROOM APTS.; ELEC. REFRIG.; low rnt. ½ blk. park. 7137 Parnell. See Mrs. Hogan. Also 4-5 rms. 7261 Harvard.

6 LGE., LGT. RMS., 2 BATHS; NR. SCHL.; gar.; mod.; formerly rented $115; barg. now. Beck, 8222 Vernon. Tri. 5420. Rad. 5183.

4505 LAKE PARK-AV., 2D-3D—6 LIGHT rms., refinished floors; G. E. refrig.; priv. front porch; $55-$60. Ken. 7537.

NEW BLDG.—4-5 RM. APTS., GEN. EL. refrig.; newly dec.; free gas; $40 up. Agent on prem. 7906 Michigan-av. Vin. 3445.

SAC. IF TAKEN IM.—BEAU. MOD. 1 OR 2-7 r. fl.; on prem. 10-4. 6534 Cottage Grove. H. P. 9792.

6 RMS.—NEW. DEC.; H. W. 24 HRS.; FRIG. rear pch.; reas.; refs.; adults. If Catholic, auto accom. to mass Sun. Fairfax 3159.

7026 MERRILL—5 ULTRA MOD. RMS. 40% red. Bryn Mawr-Jack. ex. Mid. 2031.

5 LGE. RMS., YARD, PCH., STOVE HT. gd. tran.; reas. 6212 S. Paulina. Gro. 0194

851-57 W MARQUETTE-RD.—5 RMS.; STM ht.; el. ref.; gd. tran.; $47.50. Wen. 2468.

6935 PEORIA—7 ROOMS; STEAM, FRIGID. scrd. pch., desir. neigh.; reas. Went. 2468.

3615 E. 78TH-ST. 4 ROOMS MODERN $40 Near beach; all transp.; refrig., etc.

5 RMS.—NEW BLDG., EL. REFR.; GLZD pch.; I. C.; gar. 7145 Ridgeland. Mid. 6105.

4 LGE. RMS., ROLLAWAY, SHWR., ELEC. ref.; reas. 7444 Phillips. So. Shore 1813.

6 LT. RMS. $35; ENCL. PCH.; FURN HT. gd. trans. 6807 Calumet-av. Tri. 2142.

MOD 5-6 RMS. SUN PARL. NEW DECOR $45-$55. Conces. 5411 Cottage Grove.

ATTR. 6 RMS. NEW DEC., GD. LOC.; H. w. ht.; frt. dr.; gar.; ex. tr. Pull. 6693.

DE LUXE 6 LG. RMS., 2 BATHS, ARCH doors; I. C.; schl. 7430 Chappel. Dor. 4350.

ULTRA MODERN 4-5-7 RM APTS. SEE Owner, 6541 Woodlawn. Dorchester 5334.

4 LG. RMS.; FREE REFR.; TILE BATH; new. decor.; htd. gar. 7019 Paxton, 1st.

LGE. 4-5 RM. APTS. $32.50-$35; ALSO 4 rms.; G.E. refrig.; $35-$40. 1516 W. 62d-st.

8020-28 DOBSON-AV.—BEAU. 5 RM. APT.; slpg pch., gar.; I. C.; reas. Dearborn 7374

6050 STONY-ISL.—OVERLK. PK. 6 RMS. 2 baths, elec. refr.; nr. I. C. L; rent red.

6143 UNIVERSITY, 2D-3D—6 RMS., 2 baths; 2 priv. pchs.; [illegible]

6045 RHODES-AV.—LIGHT 4 R. APT. STM. $25. Midway 6979.

4 RM. FLAT; ST. HT.; SLEEP. PORCH; rent $30; 1 mo. concession. 9726 Prairie.

4 RM. COR. APT.; INADOR, FRIGID.; $40; gd. trans. 1141 W. 85th. Stewart 9819.

1500 S. WABASH—5 RMS., BATH, ONLY $20. See jan. or call Knight, Cent. 0242.

6 RMS.—STM. HEAT. REF., NEWLY DEC.; gd. tra.; $50. 7431 Maryland, 2d. Vin. 2911

6658 UNIVERSITY—4-5 SPACIOUS RMS.; well arr.; refriz.; I. C., "L." REAS.

6 ROOMS—DE LUXE; 2 BATHS; IMMED. poss. 7840 S. Lincoln-st. Stewart 5538.

TO RENT—APARTMENTS.

SOUTH.

Four, Five, Six Rooms, and Larger.

WOULDN'T YOU RATHER LIVE HERE?
7321 South Shore-dr. Lake Michigan right at your door and out of every window. A erfect private bathing beach; spacious lobby; beautiful roomy apts., 5, 6, 7, 8 rms., 2, 3, 4 baths; elev. serv.; near I. C., bus, etc. Enviable advantages and location. Restricted Rental not cheap but sensible. Res. manager.

4 ROOMS—SOUTH SHORE.
Electric refrig.; sun parlor, screened porch, disappearing bed, unusually large rms., 2 blks. to lake, park, and I. C. 7630 COLES-AV. REG. 3841.

MODERN 7-8-9 ROOMS.
5056 Woodlawn-av. Choicest residential district. 3 baths, front and rear sun parlors. $135-$150-$200. Agent in office of building.

4 RMS., NEW BLDG.; G. E. REFRIG.; CANVAS walls, tile bath, colored fixtures; 4 closets, in-a-dor; 1 blk. 2 car lines and I. C.; $50. 8756 Langley-av.

BEAUTIFUL NEWLY DECORATED 4-5 RM apts.; tile bath shower; free elec. refrig.; near I. C. An except. low price for quick rental. 7334 Jeffery. 1st apt., Fairfax 8961.

HIGH GRADE 6 RM. APT.
Newest in district. 2 tile baths and kitchen. Open 2-7 p. m. 7308 Ridgeland.

7242 YATES-AV.
5 large, light rooms. 1 block from I. C. Elec. Refrig. Call bet. 2 and 6 P. M.

7006 CLYDE—7256 COLES.
High class 6 rooms, 2 baths; big reduction. Near I. C. Owner, Dor. 7938.

2226-34 E. 70TH-PL.
Beautiful 5 and 6 rm. apts.; decorate to suit; reduced rentals. S. Shore 0800.

S. W. CORNER HYDE PARK-BLVD. AND Woodlawn-av.—Light 5-6-7 rm. apts.; all modern appointments; reas. rentals. See janitor or phone Midway 6979.

4 ROOMS—SOUTH SHORE.
Lowest rent. Large rms.; in-a-door; free refg.; 2 bl. I. C. Res. agent. 7610 Colfax.

BARGAIN, 5 LGE. LT. RMS., $50; CONC. to Oct. Elec. refr. Ser. pch. Yard. Nr. I. C., at 71st. Mr. White, Fairfax 9280.

7 ROOMS—SLEEPING PORCH, 2 BATHS, mod.; imm. poss.; reas. rent. 7017 Jeffery.

SOUTHWEST.

General List.

SELECT YOUR NEW APT. FROM OUR RENTING LIST.
3120 W. 64th-st., 3 rms., G. E. refrig., newly dec., kitch., dinette.......$37.50
2950 W. 60th-st., 3 rms., G. E. refrig., roll-a-way, newly dec. $37.50
2513 W. 67th-st., 4 rms., beaut. front apts., G. E. refrig., newly dec., very cozy $40.00
ALL KEYS AT OFFICE.
F. H. HALVORSEN CO.,
3145 W. 63D-ST. PROS. 8340.

One, Two, and Three Rooms.

2-3 RMS., $25-$28; LGE., NEW, DEC., STM. ht. 5120 S. Francisco. Van Buren 2498.

Four, Five, Six Rooms, and Larger.

6211 S. FRANCISCO—4 RMS., SLPG. PCH., stm. heat, $40 with garage.

6 LGE. RMS., NEWLY DEC.; SCRND. PCH., h. w. ht., gar., $40. Republic 7364.

5 RMS. HOT WATER HEAT; REAS.; BEAU. decorated. 5743 So. California.

6 RMS.; ELEC. REF., ENCL. PCH.; TRAN. sch.; reas. 6153 S. Washtenaw. Rep. 9145.

NORTH.

General List.

See These Apartments!
7649 EASTLAKE-TERR., 4 rooms, 5 eff.; lake apt.; priv. beach; elec. refrig.; Howard L, bus 1 blk.; low rent. Inquire office bldg.
2018-28 BERWYN, 3-4 rm., lg., outside, tile bath, shwr., wall beds; free elec. ref. Barg.
2010 FOSTER; 3-4-5 rms., free elec. refr.; 1 blk. Junior High, N. W. R. R.; $40 up.
6406 N. HERMITAGE; 4 rms.; newly dec.; cor. bldg.; free refrig.; $40. concession.

NEW BUILDING
1219 GRANVILLE, 4-5 large rms.; Spanish finish liv. rm., book nook, tile kit., bath; linoleum kit. floor; free refrg.; 1 blk. Granville L. Broadway surf. See GOTH on prem.

THEY ARE CHEAP
1712-20 ALBION-AV.
1 to 4 rooms in new attractive Court building. All conveniences, Frigidaire.
RENTALS ADJUSTED TO PRESENT DAY INCOMES WITHOUT LOWERING HIGH STANDARD OF MAINTENANCE.
$25 to $50.
Agent on Premises.

2000 LINCOLN PARK WEST
One of the newest and most distinctive apartment buildings in Chicago.
2-3-4-5 ROOMS
at very attractive rental values. Overlooking Lincoln Park and Lake. 24 hr. elevator service. Doorman.
Peter F. Reynolds. Lin. 3633.

415 FULLERTON-PKWY.
New building, overlooking Lincoln Park and Lake; containing 2-3-5 rooms at very attractive rentals; free gas and refrigeration.
Peter F. Reynolds. Linc. 1518

RENT FROM OWNER—3-4.
1742 Granville, cor. Hermitage, bus. cor.; N. W. Ry. 2 blks.; ex. bed, free refrig. Also 2 Eng. bsmt. rms., $25. Ph. Sheldrake 2863.
2016 Berwyn, nr. N. W. Ry. and surf.; 2 blks. jr. hi.; refr., shwr., ex. bed. Lon. 3055.

4531-39 N. PAULINA-ST.
4609-19 N. PAULINA-ST.
High grade 3-4 room apts., refrig. furnished; poss. now or Oct. 1; $45-$50-$55 See Janitor or Ph. Lake View 7671.

2-3-4 ROOM APTS.
722 BARRY-AV. 943 EDGECOMB-PL. 861 CORNELIA-AV. 4615 N. ASHLAND. All trans.; elec. refrig.; new. dec.; reduced rent. See jan. or Bitt. 1600. J. V. Ericsson.

3, 4 AND 5 ROOMS
One of the finest buildings in N. Edgewater; east of L exp.; swimming beach. Office of bldg., N. E. Cor. Winthrop and Thorndale.
6811-19 LAKEWOOD-AV.
Modern bldg., near lake and "L" station. Tile bath, shower, rollaway bed. 3 rms., 3d, $42.50; 4 rms., $45-$52.50. Immediate possession. Newly decorated.
AGENT ON PREMISES. Rogers Pk. 7338.

537-45 ROSCOE-ST.
3-4-5-6 rms., elec. refrig., canvas walls, finest appointments throughout. Reas. rentals. Janitor on premises.

3½-4-5 ON LAKE.
Flowered court; el. ref.; vapor ht.; showers; linoleum; cabinet stove; priv. beach; $45 up. 7621 Eastlake-terr. Frank. 0802.

RAVENSWOOD.
2-3-4 rm. apts., modern, large, light, airy rms.; gas and refrig. free; rent about 50% of peak. 4408 N. Winchester-av.

5256 GLENWOOD-AV.
2-3-4 attractive rooms, in-a-dor bed, free refrig.; $37.50-$47.50; L and surface; desirable location. Longbeach 8833.

725-49 IRVING PK.-BLVD.
MODERN 3-4-5-6 ROOM APTS.
Elec. refrig. Apply office of bldg., 743 Irving Pk.-blvd. Lake View 7671. Open eves.

1436-8 PENSACOLA-AV.
2-3-4 rms.; free refrig.; big reduction in rentals. Agent on premises.

626-40 WAVELAND-AV.
3-4 rms., 2 bedrms., free refrig.; nr. lake; absolutely lowest rent; office or janitor

6721 GLENWOOD—3-4 RMS., $35-$45-$50. 1311 Morse, 4 rooms, $45. 1340 Foster, 3 rooms bedrm., in-a-dor, $45. All mod. Near trans., lake, schls. Free refr. Rog. Pk. 0344.

GREAT REDUCTION.
3-5 rm. apts.; free refrig. and gas. 734 Wrightwood. Jan. will show, or call Rav. 6171.

727-29 BRIAR—3130 N.
PRICED TO RENT.
2-3-4 Rms.; inadors; new bldg.; elec. refrg.;

3-4-5 RMS., $40 TO $60; MODERN NEWLY dec.; elec. refrig.; inador bed. See janitor, 843 Crescent-pl., E. of Broadway. Longbeach 0489 or Wellington 9725.

10 WEST ELM-ST.
Cor. State. New bldg. 2 to 4 spacious, carpeted rooms, canvased walls. 10 minute walk to loop; $60 up.

OVERLOOKING LAKE.
High grade 2½-3½-4 rm. apts.; refrig.; in-a-dors, showers; low rent. Agt., 1319 Estes.

BIG REDUCTION.
2-4 rm. apts.; free gas and refrig. 5529 Kenmore. Agent on prem. or call Ran. 6171.

NEWEST 3-4-5-6 RM. APTS.—DEVON AND Western district, $30-$40-$50-$60. McCarthy, 6209 N. Western-av. Sheld. 2646.

2 OR 3 RMS., 1218 VICTOR-AV. [5800 N.]. 4 or 6 rms.—1065 Thorndale, cor. Winthrop. 2 or 6 rms., slp. pch., 1412 Elmdale.

2 ROOMS 3½-4 LIGHT RMS., $40; FRIG. 20 ft. liv. r.; huge bedrm., inador; 4 clos. 2901 N. Irving-av., cor. Lawrence. Lon. 3887

7709 N. ASHLAND-AV.—3 4 AND 5 RMS.; newly dec.; elec. refrig., $45-$65; concess Nr. L. Immed poss. Wm. Doran, Shel. 2997

829-37 SUNNYSIDE-AV.—2 RMS. GAS. EL. FREE. $30 UP. 4-5 RMS. $40 UP. NR. LAKE. NEWLY DEC. JAN. ON PREM.

1949 ARGYLE-ST.—3 AND 4 RMS.; IN-A-dor beds; newly dec.; $37.50; nr. schools; elec. refrg. Immed poss. MRS. CARLSTON.

2-3 AND 4 RM. APTS., INADOR BED; FREE ice. 2561 Winnemac, cor. Rockwell.

1 BLK. LINC. PK.; 2100 N. [illegible] 3 RMS. $35; 4 rm. cor. apt., $45. 356 Garfield-av.

TO RENT—APARTMENTS.

NORTH.

General List.

PAULINA MANOR ARMS, 4211-21 N. Paulina. Beautiful 4 and 5 rm. apts. Canv walls, crystal fixtures; elec. dishwshr., refr.
NEW BUILDINGS.
3933-43 Janssen-av. [1400½ West]. 2-3-4-5 rms., bedroom and in-a-dor, tub, shower; free refriz.; all transportation.......$35-$70
854-56 George-st., 4 and 5 rms......$35-$50
4846 Sheridan-rd., 6 rms., 2 bths., refr..$80
932-34 Newport, 5 and 6 rms. ......$35-$50
4337 Hazel, 5 rooms; refrig. $60

912-22 LAKESIDE-PL.
4 RMS., $45 5 RMS., $55
Large, light, airy rooms; G. E. refr.; near lake and all trans. 4700½ North.
T. J. O'DONNEL & CO.,
4840 Sheridan-rd. Longbeach 1558.

One, Two, and Three Rooms.

1100 NORTH LA SALLE.
NEW 16 STORY FIREPROOF BLDG. 1½-2 AND 2½ ROOM APARTMENTS. UNFURNISHED. $35 UP.
FREE GAS, LIGHT AND REFRIGERATION. JOHN T. WHEELER & CO. DIVERSEY 5320.

1140 N. LA SALLE-ST.—
NEW 8 STORY FIREPROOF BLDG. 1½ AND 2½ ROOM APARTMENTS UNFURNISHED $30 UP.
FREE GAS, LIGHT AND REFRIGERATION JOHN T. WHEELER & CO. LINCOLN 5000.

HILLCREST APTS.
5920 N. CLARK-ST.
New modern 1, 2 and 3 rm. apts.; free gas, elec. refrig., elev. serv. Don't fail to see these. Most reas. in district. Some furn.

2330 Lincoln Park West
OPPOSITE LINCOLN PARK.
Ideal 2-3 rm. apts., $40-$65 up. FURNISHED OR UNFURNISHED.

5021 N. DAMEN-AV.—1 AND 2 RM. APTS. Free gas, G. E. refrig., $27.50-$30; available now; across from park; ball games in summer, skating in winter. Ravenswood 9526 or E. Johnson, Longbeach 6526.

The Melhaugh (2460 No.).
536 ARLINGTON-PL. NR. LINCOLN PK. 1½-2 rm. apts., $35 up; elevator; free el.; refriz., and gas; gd. trans.; 15 min. loop.

915-925 MARIANNA-AV.
2-3 ROOMS, $30 UP.
Modern apts.; newly dec.; 3 rms., in-a-dor and bedrm.; 1 blk. to all transp. Agent on premises, or Ph. Franklin 6800, Ext. 2241.

677 WRIGHTWOOD.
2½ ROOMS—$37.50 UP.
Court bldg.; extra large dinette; elec. refrig. Agent on premises or phone FRANKLIN 6800—EXT. 2241.

863 Buena-av.—Cheap Rent.
2-3½ rm. front apts.; canv. walls; in-a-dors; tile bths.; frigid.; all trans. Bit. 6568.

1521 FOSTER-AV.—1 RM. KITCHNT. APT., very light; good shopping and transp.; free gas, ice, and refrig.; $27.50. E. Johnson, Longbeach 6526.

$37.50 Cor. Kitch'ette.
Few left. 6 story bldg., refrig., gas free; bus-car at door; L 2 blks. 1157 Diversey.

ST. ANTHONY CT., 6430—3½ RM. APTS. Tile bath, free gas and refrig. Agent on premises. Roy E. Knauer, Sheldrake 0100.

655 OAKDALE-AV.—MOD. 2½ RM. APTS.; rent $35 up; rollaway bed, sleepg. porch, shower; free gas and refrig. Sheldrake 0100.

546 SURF-ST.—2-3 RMS.; REASONABLE rent; elec. refrig.; extra inador bed. Also 3 rm. English basemt. See Mr. Bauer.

6 UNUSUALLY LGE., SUNNY RMS.; 2 SUN parlors, 2 tile baths; reasonable. 741 Buckingham-pl. [3300 north].

$25-$35—1-2-3 RM. MODERN KIT. APTS.; free gas. 815 Cornelia. Buck. 2598.

1½-2½ R. [BDRM.]; ALSO FURN. APT., nr. Addison-Lin. sta. Rav. L. 1837 Patterson.

Four, Five, Six Rooms, and Larger

4-5 ROOMS.
Low rental. Immediate possession. 7203 N. Western-av.

5047-49 SHERIDAN-RD.—VERY LIGHT, sunny 7 rooms, 2 baths, sun parlor and sun porch, $100; also 6 rooms. H. W. CROXTON & CO., 1027 Leland.

2335 Commonwealth-av.
4 TO 6 ROOMS $90 TO $150. CENTRAL 5050.

7 MOD. RMS.; IVORY TRIM.; ARCHED openings; firepl.; French fixtures; 5 closets; gls. pch.; nr. L, 2 car lines; $75. 1428 Olive.

HOYNE MANOR—HOYNE AT GRANVILLE. Beaut. 3½-4-5-6-7 rooms; 6 new bldgs. Every new feature. Priv. playgrd., ex. trans. Nr. schls. Low rentals, $53.50 up. Bri. 2306.

5-6 ROOMS, $47.50 AND $60.
1265 Leland-av., 3 blks. east of Clark-st. Elec. refrig. Agent on prem. Well. 3460.

609 STRATFORD-PL., JUST OFF DRIVE, at Yacht Harbor—Large 5-6 rm. apts., 2-3 baths; reduced to new low rental; frprf. bldg. Agent on premises, or State 4940.

4140 CLARENDON. $75.
6 lge., lgt. rms., sun parlor; wonderful big yard, garden; nr. lake, park; beau. dec. Carl Wolf, 3266 N. Clark, Gra. 3476.

665 GRACE-ST.—
4-5-6 ROOM APTS.
Attr. light rooms; sun and sleep. porches. 1 block park and lake. Graceland 6480.

5 Rms., Slp. Pch., Gar., $60.
1730 Gregory-st. [5500 N.]; elec. refrig.; surf., N. W. stm. trans.; imm. or Oct. 1 poss.

4 RMS., STOVE HEAT, $25.
5243 N. Winchester-av., corner Farragut; good transp.; large rms. Longbeach 9820.

1237 WINNEMAC, 2D—HIGH GRADE 3 FL. bldg.; 5 very lge. lgt. outside rms.; master bedrms., sun par., slpg. pch.; Arg. L. Gentiles. G. E. refr. Edge. 4645.

ATTR. 4 OR 5 RM. APT. GARAGE; SUN pch., pri. back pch.; G. E. ref.; nr. schl.; gd trans.; reas. 1450 Rascher. Edg. 4569.

6 rms., sun par., slp. pch., 1321 Rosedale. 4-4½-5 rms., 1433-59 Elmdale; new bldg. NEUHAUS, 1204 Thorndale. Long Bch. 4560.

DELIGHTFUL 4-5 RMS., WITH PRIVATE pch., furn. or unfurn., G. E. box, $40 up. Near lake and motor bus. Sunnyside 3594.

4445 N. PAULINA-ST.—BEAUTIFUL 4 RS., inador; refrig.; firepl.; very low rental. Agt. on prem. or call Bit. 4042.

1445 GREENLEAF—4 REGULAR SIZED rooms; Frigid.; nicely dec.; large closets; pri. frt. and rear pchs.; $55. Hollyct. 2256.

1330 BIRCHWOOD-AV.—OVERLKS. LAKE; corner bldg.; attract. 5 rm. apt.; 2 baths; sun parlor; near L, bus. Rogers Park 0541.

1906 N. PARK-AV., COR. WISCONSIN-ST. 1 blk. Lincoln park; 4-5 rms., $38 up. H. W. CROXTON & CO.—Office on premises.

7 RMS., 3 BATHS. 3240 LAKE SHORE-dr., overlooking Yacht Harbor. Will sell carpets. Superior 7560.

SUNLIGHT 4 ROOM APT.—NEW BLDG.; overlooking golf course; rollaway; shower; refrigeration. 2404 Grace-st.

$50 IF 3 MOS. PAID ADV.; BEAU. 5 RM., gl. pch.; new bldg., tile bath, elec. refr.; L, surf., bus; immed. poss. 5791 Ridge-av.

MOD. 6 RMS.—2 BATHS; HI. GRDE. BLDG. Nr. Howard L sta., bus; very fine; ready now. Lib. conc. Mr. Burgener. Rog. Pk. 0458.

$40 IF 3 MOS. PD. ADV.; 5 RM.; NR. L, bus, surf.; s. pch.; im. poss. 924 George-st.

4-5 RMS., ELEC. REF., $40 UP. NR. SCHL. all trans. 900 Addison. Buck. 8030.

BEACON, 4459, COR. SUNNYSIDE—4 RMS. Glaz. slp. pch.; immed. poss. All trans.

BARGAIN—STM. HT., 4 R. APTS., 2 BRD., $25. S. W. cor. Willow-Orchard. Div. 9500.

641 OAKDALE—MODERN 5 ROOM APTS. G. E. refriz.; rent $45 up. Sheldrake 0100.

6 ROOMS, 2 BATHS, SUN PAR. ......$100 1216 Lunt-av., corner bldg. Fra. 0802.

5 RMS.—2 PORCHES, NEWLY DEC.; FURNACE ht.; $35. 5108 N. Ashland. Rav. 3856.

ROG. PK.—6 LGT. RMS.; FREE REFRIG.; gar.; nr. schools, C. & N. W. R. P. 2367.

BELMONT HARBOR DISTRICT.
4-5-6 rm., $50, $65, $80. 423 Belmont-av.

MOD. 6 RM. LRG., LT., AIRY. G. E. REFG. Stm. ht.; gd. trans. 3505 Janssen, 2d.

NEW BLDG., 6 RS., 2 TILE BATH, BRKF. nook. 6142 N. St. Anthony-ct., nr. Damen.

1544 DIVERSEY-PKWY. — 5 RMS., HOT water heat. Cheap. Garage optional.

BEAUT 6 LG. LT. RMS., SUN PAR., GL. por., 5 cl.; tile bath; reas. 1349 Winnemac.

4433 N. LINCOLN-ST.—4 RMS., S. PAR., SL. pch. Inador. Special bargain. Cent. 7737.

BIG BARGAIN; 4 RM., $38; STEAM HT., janitor serv., refrig. Inq. 2217 Belmont.

4458 BEACON—4-5 RMS., CORNER BLDG.; newly dec.; excellent trans.; reasonable.

JARVIS-SEELEY, COR. BLDG., 4 RMS.; rollaway; el. ref.; lg. liv. rm. Shel. 7592.

4 AND 5 RM. APTS.; ELEC. REFRIG.; $45-$50; immed. poss. 6413 N. Oakley-av.

1706 ESTES-AV.—5 RM. APT.; NR. BUS, L and surface; very reas. Rogers Pk. 0018.

4-5 OUTS. R., $22-$25, 1134 BARRY, COR. Clifton; new dec.; stv. ht. Wab. 7945.

4-5-6 RMS. IN VERY DES. BLDG. IN ROG. Pk. H. V. Sweeney, 1201 Albion, R.P. 5653.

MOD. 6 RMS., 2 TILE BATHS, EX. SHWR. stall, brkfst. rm. 6328 N. Richmond.

8 LIGHT RMS., NR. LINC. PK.; REAL conc. for quick rental. Dea. 0770, 9-6 p.m.

MOD. 5 LGE. RMS.; SUN PAR., SLP. PCH.; refrig.; reas. 5010 Lincoln-st. Rav. 8751.

4 R. APTS.—STEAM, HOT WATER, ELEC. ref.; $35-$37.50. 3472 N. Clark. L.V. 2460.

6 ROOMS; FURNACE HEAT; GOOD TRANS. 2d apt., 1246 Winnemac-av.

7 ROOMS, ELEC. REFRIG.; STEAM HEAT. Good transp. 936 Eastwood-av.

3647 GREENVIEW—4 RM. APT., FREE refr.; rollaway, tile bath, $55. Gra. 8650.

REDUCED RENTS—6-7 RM. APTS., G. E. refr.; gar.; ex. loc. 536 Oakdale. Well. 1863.

4-6 LGE. RMS., INADOR, EL. REFRIG.; $40-$70. 4407 N. Winchester. R. P. 7000.

6 RM., SUN RM., 2 BATHS; NR. LK.; GD. trans.; very reas. 938 Margate. Sun. 1908.

5 ROOMS—STEAM HT., GLAZED PORCHES; elec. refrig. 1724 Summerdale. Ard. 2150.

6 LGE. RMS. NEWLY DEC.; REFR., STM. ht.; Wil. X. imd. pos., $55. 4845 Kenmore.

BEAU. LGE., COR. 4 RMS.; STM.; NR. Addison L; very low rent. Briargate 1103.

5-6 RMS., HIGH GRADE APTS. 530 Aldine-av.; 2 baths, Bargain. Near lake.

4755 BEACON—LOVELY 4-5-6 OUTS RMS., best trans., $45-$65 mo., conc. Bri. 7788.

1544 N. LA SALLE—LOVELY 4 R., $54; 6 rooms, $60; fine bldg.

6550 N. TALMAN — CHOICE COR. 5 RM. apt., sleep. pch., gar.; reas. Rav. Bri. 2113.

5 RMS.—HTD. SLEEP. PCH., MOD. FRIG.; reas.; conc. 4412 N. Campbell. Jun. 5000.

TO RENT—APARTMENTS.

NORTH.

Four, Five, Six Rooms, and Larger.

2344 Lincoln Pk. West
OVERLOOKING LINCOLN PARK
Most select building and tenancy. Spacious apt., entire 3d floor in 5 apt. bldg.; living room 17x24; library, solarium, 3 master chambers with baths, 3 servants' rooms with bath, equipped private laundry each apt.; all latest features; will decorate. Elevator. Private garage.
CREMIN & O'CONNOR,
3? N. La Salle. State 0240.

4-5 ROOMS—$40-$47.50.
N. W. Cor. Rokeby-Grace.
Nr. L, bus, surf. and park. G. E. refrig.; kitchen linoleum.
JOHN J. READY & CO.
4001 Sheridan-rd. Buckingham 0500.

441 BELMONT.
4 ROOMS $50.
5 ROOMS $65.
6 ROOMS $75.
Very desirable apts., with elec. refrig.; good trans.; 1 blk. west of Sheridan-rd. Agent on premises. Lake View 9104.

425-39 ALDINE-AV.
4-5-7 rooms; low rentals; fine residential district; near yacht harbor and Lincoln Park.
Peter F. Reynolds. Linc. 3633.

ENGLISH BSMT. APTS.
1625 Greenleaf-av., 4 rms. $30
1327 Farwell-av., 4 rms. $35
6600 Bosworth-av., 4 rms. $35
SCHOENLANK & KIRSCHNER, INC.,
1505 Morse-av. She. 8820.

1125 FARWELL-AV.
De luxe 4 rms., extra wall bed, real firepl., canvas walls, facing lake and park, hi-class apts.; will make rentals reas. for this location. [6900 N.] Gentiles.

4½ ROOMS (2 BEDROOMS).
Also four rooms. Free refrig. and gas; near new grade and Sullivan High schools. 6610 N. Ashland-av. Phone Rogers Park 0360.

4 RMS., SUN PAR.
3 lge. closets, recep. hall, butler, pantry, priv. rear porch, lge. yd., free refrig.; 1 blk. to lake, L and bus; $75. 1214 Lunt-av.

Belmont Harbor Bargain.
Elev. bldg., 5 large rms., 2 master baths, shwr. stall, extra lav., fireplace, ample closet space. Call Mr. Colomb, Wellington 3000.

6 Rooms—De Luxe Apt.
Tile bath; elec. refrig.; living and dining rooms; elegantly carpeted in wine color; $125 apt. for $85, incl. gar.; concession. 6251 N. Claremont-av. Rog. Park 1080.

4-5 RM. APTS.—NR. LAKE.
1022-30 FARWELL—1145 LUNT.
G. E. ref. Excel. transp. Light, airy rooms; very reasonable rentals. Rogers Pk. 7278.

JUST TWO APTS. LEFT.
6-7 rms. on 5th and 13th flrs., overlooking lake and Sheridan-rd. 20 min. from loop. For appt. phone R. M. Strader, Fra. 7253.

2127 LELAND—4 RMS.; REFR. $40
4751 N. Leavitt, 4-5, Murphy ......$35-$45
3301 N. Clark, 6 rm., stm., beau. $45
3324 N. Clark, 5 rm. effic. lgt. ......$35-$40
Carl Wolf, 3266 N. Clark. Gra. 3476.

4 ROOMS, $50.
1329-41 ESTES-AV.
Near lake and L trans.; inador, fireplace, elec. refrig., beaut. dec. See janitor.

NEAR NORTH SIDE.
7 rooms, 3 baths in modern elevator bldg. at new reduced rate; $165 per month. MRS. LOCKETT, Whitehall 6882.

4 ROOMS, $37.50.
6239 N. Western-av.; bedrm. and in-a-dor; free gas; real bargain. See janitor, 6440 Oakley-av., or call Longbeach 8833.

BUILT TO ORDER—TOP PARK GABLES. 2438 Estes: faces park; 5 beau. rms., gable beam ceiling, fireplace, staircase to tower bedrm., swimming pool. Bargain. Sale or lease. Gentiles. Stokes, Briargate 5437.

NEW REDUCED RENTALS.
4636 N. Winchester-Leland. 4 mod. rms., sun pch., refrig.; ex. trans. Sunny. 0616.

5221-5 N. HOYNE-AV.
4-5 rms., low rental; immediate poss.; new mod. bldg.; elec. refg. Agent on prem.

BEAUT. APT.—NEAR LAKE, L AND BUS; 5 large rooms; sun par.; glazed slp pch.; elec. refrig.; $75. Ph. Armitage 0297; a. m.

1ST AND 3D APTS., 5 RMS., SLEEPING porch; elec. refrig.; reas. Edge. 4828.

TO RENT—4 RM. APT., 1154 MORSE-AV., cor. Sher.-rd.; Rogers Park L station; $45.

6 LIGHT RMS., STM., H. W., EX. TRANS. $45. Gillette, 728 Buckingham, L.V. 1840.

COR. 4 RMS., 2 BEDRMS. 1958 BYRON-ST.; steam ht.; beau. dec.; best trans.; reas.

NORTHWEST.

General List.

2428 N. SAWYER-AV.
3, 4, and 5 room apts., large, sunny. Excel. trans.; refrig.; quality apts.

3½ Rms., $47.50; 4 Rms., $50
New bldg., tile baths, canvas walls, nitra mod. Reduced from $75. Open for inspect 5711-21 N. KIMBALL-AV.

3½ Rs., $47.50; 4 Rs., $57.50.
New bldg., steel kitchen cab., tile bath, modernistic fix., rol'way beds. Open for insp 5723-25 N. SPAULDING.

3212 SUNNYSIDE—3½-4 RMS.; REDUCED to $30-$35-$40; elec. refrig.; free gas; electric washing machine. See MR. NELSON Agent, on premises, or Central 2394.

4934-48 LESTER-AV., 5517-25 EDMUNDS—3 rms., $27.50; 4 rms., $32.50. Stm. ht.; mod. apts. Oct. 1 lease. Jan., or New. 3321.

SEE THESE 2-3-4 RM. HIGH GRADE apts., in-a-dor beds, refrig.; new bldg.; outstanding values. 3148-56 Belle Plaine-av.

3-5 MOD. R., H. W. HT. INC.; SCH.; BUS at dr.; $28.50 up. 7012 Diversey. Man. 4433.

3-4 RMS., FIREPL., PCH., ADULTS. $16-$20. 2409 Moffatt, nr. Western. Arm. 8236.

One, Two, and Three Rooms.

3 ROOMS, $37.50; LOVELY MODERN APT., overlooking beaut. Logan-blvd. pkwy.; refrig.; free gas; in-a-dor. State 0240.

3 RMS., FRT.; EXTRA LGE.; NEW BLDG.; tile bath. Spa. 3651. 2912 N. Springfield.

3 BEAUTIFUL LIGHT ROOMS, CORNER. Rent reduced. 3457 Sunnyside-av.

Four, Five, Six Rooms, and Larger.

FACING HUMBOLDT PARK.
Stove heated, 4-5 rm. apts. Brick bldg., newly dec. All outs. rms.; nr. L, surf. Must rent at once. Lowest rent, 3215 Beach-av.

4815-25 N. ALBANY-AV.
Mod. 4-5 rms., sun parlor, lge. yard; elec. refrig.; $40-$45. Janitor or Doug. 1707.

3925 N. KEELER—4-5 BEAU. LG. RMS. and sun par.; free refr.; 15 min. to loop; drastically reduced. Mr. Knight, Pen. 2638.

4 CLEAN, LIGHT ROOMS; STOVE HT.; good transp.; rent reas. to reliable people; adults only; 2d fl. 1909 N. Francisco.

MODERN, LARGE 4-5 ROOM APTS.—Rollaway beds, fireplaces, bookcases, elec. refrig. free; $40-$50. 2017 N. Kedzie.

3514-20 N. HAMLIN-AV.—4 RMS. AND ENclosed sun porch; steam heat; Frigidaire; very reasonable. See janitor.

MODERN 4 RM APTS., BOOKCASES AND fireplace; free refrig., inador beds; newly decor.; $38-$40. 4741 N. Kenneth-av.

6 MODERN RMS., NEWLY DEC., ENCL. pch.; Frigid., firepl., stm.; L, surf. Sept. free. Refs. req. $65. Gar. $5. 1829 Byron.

4338 KAMERLING—4 LG. RMS., REFRIG., in-a-dor, $30-$45; gar. opt. V. B. 0701.

5 RMS., FURN. HEAT; 2 PCHS.; IDEAL loc. 3841 N. Kenneth, 2d., $33. Pal. 5866.

5 RM.—H. W. HTD. LIGHT APT.; ELEC. ref.; gd. trans. Apply 2d fl. 2917 N. Troy.

MILWAUKEE-AV., 2310—6 RMS., STOVE ht., new. dec.; ex. tran.; $30 mo. Hum. 3524.

NEW COR. 6 RM. FLAT; "WE" FURN. ht.; everything mod.; $39. 5935 Diversey.

6 R., H. W. HT., REFRG., TILE BA., SL. PCH. Nr. sch., tr. 5708 N. Meade. Ave. 5705.

3050 SUNNYSIDE—4 LIGHT RMS.; FREE refrig. Special bargain. Open. Cent. 7737.

$40; BEAU. NEW 5 RMS., SLP. PCH., H. W. ht.; train, surf.; schls. Palisade 10124.

$35 IF 3 MO. PD. ADV.; 4 R., NEW; FREE ref.; shr.; im. poss.; h. gar., $5. Hol. 5020.

KEDZIE, N., 2435—7 LIGHT RMS., 2 PCHS. Elec. refriz.; nr. Logan Sq. L. $55.

4844 N. SPAULDING—6 R., 2 BATHS, SUN par., slp. pch.; 1 blk. schl. Dear. 7374.

5 MODERN RS., OIL HEATED; 3 BEDrms.; 2d floor. 1952 N. Kilbourn; $35.

4-5 RMS.—MODERN, LARGE, NEW, DEC.; steam; bargain rents. 1947 N. Kildare.

$37 AND UP, 4-5 RMS.; MOD. STM. HT.; cor., beau. dec.; shwr.; conc. 3843 Altgeld.

WEST.

General List.

CHOICE MODERN APTS.
4843-47 W. Quincy-st.
$25 and Up.
1½-2-3-4 rooms; in-a-dor beds; new elec. refrig.; direct Loop trans. via bus, L or surf CONCESSION. AGENT ON PREMISES.

9 N. LAVERGNE, EAST SIDE OF STREET Large apt. with bedroom; in-a-dor in living room; dinette and kitchenette; frigidaire reasonable. Apply office of bldg. or janitor

5100 MONROE — 3-4-5 RMS., BOOKCASES, showers; priv. porches; free refrigeration.

247 N. KILPATRICK—ELEG. 2-3-4 LGE., lgt. rms., refrig.; low rent. Man. 6185.

One, Two, and Three Rooms.

4842 W. MADISON—CHOICE 2 RM. KIT. apts.; good loc.; $25 mo. up. Man. 6185.

3850-63 MAYPOLE-AV.—3 RMS., $27.50; stm., jan. serv. Oct. 1 occup. Agt. on prem.

Four, Five, Six Rooms, and Larger.

4936 WASHINGTON-BLVD 2D APT.—SUN p., slp. pch., newly dec., 6 rms., elec. ref.

2734 W. JACKSON-BLVD.—7 RM. FLAT, steam plant; $35. Call Randolph 9128.

6 RM. APT.—STEAM HEAT, ELEC. PCH.; janitor service; $40. 3508 W. Walnut.

Want to sell your car? A low-cost want ad in the Automobile-For-Sale columns in this section can place your offer before far more families in Chicago and suburbs, daily and Sunday, than a want ad in any other Chicago newspaper. Call Superior 0100 — Want Ad-Viser!

TO RENT—APARTMENTS.

WEST.

Four, Five, Six Rooms, and Larger.

5716 WASHINGTON-BLVD.
4400 WASHINGTON-BLVD.
4-5 rms., elec. refrig., inador beds, good tr.; mod.; very reas. rentals. Jan. on prem.

201 N. KARLOV.
5 lge., light rms., cor. apt.; all mod.; refr.; best trans. Agt. on prem. or call Ran. 6171.

3501 FRANKLIN-BLVD.—4-5 RMS. AND enclosed sun porch; steam heated apt.; Frigidaire; very reasonable. See janitor.

4-5 OUTS RMS.; G. E. REF.; ALL REDEC.; lge. clos.; all tr.; $45-$50. 4004 West End.

3½ RMS.—MOD., REFRIG.; NR. SCH.; BEST trans. 914 Independence-blvd. Nev. 2695.

4-6 ROOMS; MOD.; STM. HT.; H. W.; GOOD trans.; $28-$55; gar. 2342 S. Marshall-bl.

$45. 5026 WASHINGTON-BLVD. 4 R. APT.; free refrig. Phone Euclid 9897.

3814 MAYPOLE—MOD. 6 RMS., NEW. DEC. elec. ref., overl. Gar. Pk., 9 min. to loop.

TO RENT—APARTMENTS—SUBURBAN.

NORTH.

Evanston—19 minutes to loop.

NEW LOW RENT—DE LUXE COR. BLDG.—R. R. or "L" exp. Beach. 4-6 big rms. Paneled canvas walls. Automatic lgtd. closets. 2 baths; walls tile 6 ft. high; shower over tubs. Heat all night in winter. Agent on premises 937 Forest. CLAUDE W. MORRIS. Whi. 4245.

912 NOYES-ST., EVANSTON, 3 RMS., L. R., 22 ft., with Murphy bed, reg. bedrm., kit., din. 15 ft. Opp. park, nr. golf, univ., all trans. Furnished or unfurnished. Key, Apt. F, Davidson.

WEST.

Berwyn—17 minutes to loop.

$32.50, WAS $45; 2½ AND 3 ROOM APTS.; electric refrigeration; steam heat; near L; modern apt. bldg. 1925 S. Grove.

$27.50, 2 RM. APT.; $32.50, 3 RM. APT., with bedrm.; free refrig.; steam ht.; mod. bldg.; new. dec.; nr. L. 2121 S. Oak Park-av.

Maywood—18 minutes to loop.

APARTMENT AT REDUCED PRICE; ELECTRIC refrigeration, modern, centrally located, at Maywood, Ill. Call at 306 N. 5th-av., or phone Maywood 2845.

Melrose Park—30 minutes to loop.

5 R. APT., 1ST OR 2D; FURN. HT.; GAR.; large yard; only $25. 1102 N. 12th-av., Melrose Park. VILLAGE 9272.

Oak Park—16 minutes to loop.

GREAT RENTING BARGAIN
Extra large ultra modern 4 rm. apts. in clean, well kept bldg.; $45 and GENEROUS CONCESSION; beautiful neighborhood; close to schools, churches, stores, Columbus Pk., and excel. trans. 16 N. Austin-blvd., near Madison, or phone Belmont 8810.

4-6 RMS., 2 BATHS, FREE ELEC. REFR.; nr. city trans., St. Catherine's church; reas. Owner on prem. 38 Washington-blvd.

EXTREMELY LOW RENT—3½ AND 4 RM. apts.; free electric refrigeration. 1 block Lake-st. L. See owner. 101 S. Harvey-av.

428 S. TAYLOR—SPLENDID 3-4-5 R APTS. Eleg. neigh. Close al. trans. Beau. dec. Owner-managed. Low rent. Mansfield 6185.

BUSINESS DIRECTORY.

Carpet and Linoleum Laying.

CARPET LAYING—REPAIR, APTS. SPEC. attention. For est., call Diversey 3735.

Chimney Repair.

Chimneys repaired, $3 up.
Tuck pointing, roofs repaired, garages built; all work guaranteed. Lowest price. W. Hunn & Co., 3050 Cornelia. Irving 0691.

Electricians.

ELECTRIC REPAIRS
of any nature; outlets installed for $3.50. For immediate service phone Nevada 1287.

Exterminators.

DEADLINE EXTERMINATOR. HUMB. 4300. GUARANTEED RESULTS, 4 HOURS.

Furniture Repairing & Upholstery.

2 PC. PAR. SET CLND., $5.50; SOFA REweb., $3.50; chair, $1.75. Independ. 6277.

Fur Storage and Repairing.

FUR COATS RELINED $8.50. Cleaning, Glazing Free. State 7865. H. & H. Fur Service, Rm. 322, 190 N. State.

Heating and Plumbing.

"PITTSBURG" AUTOMATIC GAS WATER heaters guaranteed as good as new, less than one-third regular price. Rog. P. 6446.

Moving, Storage, and Hauling.

CALL VICTORY 9232.
Moore's Overland Movers
Can save you money. Terms can be arranged on all long distance moving. We have connections in all principal cities and suburbs. Also storage; first month free; 6 months to pay.

LARGE INSURED PADDED VANS RETURNING empty to New York; bargain rates, full or part loads, anywhere eastward. Movers Traffic Service, 1819 Broadway, N. Y.

WTD.—RET. LOADS FROM N. Y., ST. PAUL, K. C. or int. points. Hem. 0247. Cartwright Overland Movers, 2218 W. 69th-st., Chicago.

4 ROOMS MOVED FOR $10. PIANO, $3 extra. Insured truck. Nevada 2220.

LONG DIST. MOVING, 20C MI.; TO, FROM all cities; van service. Nevada 4127.

LOADS TO-FROM DETROIT, PITTSBURGH, Boston, N. Y., Florida. Drexel 5652.

WANT PARTY TO SHARE PADDED FURniture car to New York. Pros. 2378.

MOVING SPECIAL AS LOW AS $1 PER room. Call Graceland 4946.

LDS. WTD. TO-FROM LUDINGTON, Toledo, Marinette, Duluth. Humb. 3008-6688.

Painting and Decorating.

DECORATING HALLS, PORCHES, WINdows; a year to pay; reas. Nev. 0287.

1 RM. PAPERED, $3.50 UP; 1 RM. PAINTed, $4 up. Qual. wk. Englewood 5824.

Plastering.

PLASTERING, STUCCO, REPAIR — GUAR. work. 1932 prices. Berk, 2250. Lin. 6704.

Rug Cleaning and Repairing.

9X12 RUG THOROUGHLY CLEANED, $1.50 BROADWAY RUG CLEANERS, 2540 Elston-av. Armitage 8575.

9X12 RUGS CLEANED BY EXPERTS LIKE new and glue sized, only $2.50 now. Regular $4 job. The Federal. Lincoln 0134.

9X12 RUG, STEAM-NAPHTHA CLND., $2. ACE RUG CLEANERS. Ph. Keystone 0414.

BUS TRANSPORTATION.

NEW YORK, $12.
Los Angeles, $23; St. Louis, $3; Kansas C., $6.50; Detroit, $2.50; Cleveland, $5; Cincinnati, $5; Des Moines, $5; Omaha, $7; Denv., $13; Minn., $6.25. 87 W. Van Buren. Web. 1702

BUSES EVERYWHERE.
RAILROAD PROTECTION.
Union Pacific-Chgo. North Western Stages 12 S. LA SALLE-ST. STATE 2250.

NEW YORK, $12.
Detroit, $2.50; St. Louis, $3; Los Ang., $23
NU WAY TRAVEL SERVICE,
31 E. 12TH-ST. VICTORY 0341

Low Excursion Everywhere.
LOOP BUS AIR DEPOT.
19 N. Clark-st. Randolph 8855.

BUSES EVERYWHERE, LOWEST RATES BUS TERMINALS COMPANY,
408 S. STATE-ST. WABASH 4740.

CONTRACTS TO LET AND WANTED.

WANTED — SOME ONE TO BUILD FACtory in Chicago suburban acreage on pavement with trackage. Will lease and pay 6% on ground, 9% on property plus taxes Address X 565, Tribune.

DANCING SCHOOLS.

5 STRICTLY PRIVATE LESS.; BALLROOM stage, $3.50; 1 free les. with ad; lady-gentlemn instructors. 36 W. Randolph, R. 405.

TO RENT—FURNISHED APARTMENTS.

MISCELLANEOUS.

A BIG MONEY'S WORTH
In Furnished Apartment Homes
Wherever you want to live—North, West or South. Whatever you want to pay, you can select just the place you are looking for from among this choice group of furnished apartment homes.
ALSO CHOICE HOTEL ROOMS.
Inspect Them Today!

. . . . . North Side

Gold Coast Locations.
STONELEIGH COURT.
1-2-3 RMS., $70 UP. Just across the street from lake and beaches. Lovely large rooms.
1250 STONE-ST.
SUPERIOR 4022.

GOETHE SHORE.
1-1½ ROOMS, $50 UP. Around the corner from the drive at 1250 North. Cool building. Excellent ventilation. All service.
61 E. GOETHE-ST.
WHITEHALL 5142.

DEARBORN APTS.
1-2 ROOMS, $50 TO $80. Every apt. cool and attractive. Complete service. Close to lake, park, beach.
1430 N. DEARBORN
WHITEHALL 7400.

Convenience Plus.
THE FERNDALE.
APTS., $8 A WEEK UP. Nicely furnished. Priv. bath. Complete hotel service. Best transportation.
549 ALDINE-AV.
BITTERSWEET 3610.

A Home on Sheridan Road.
THE SHERIDORE.
2-3 ROOMS, $50 UP. Nicely furnished and large. Convenient location. Bus stops at door. Complete hotel service.
647 SHERIDAN-RD.
BUCKINGHAM 1314.

Convenient, Quiet.
THE SEVILLE.
1-1½ RMS., $11.50 WEEK UP. Clean, light, large and airy. Near shows, schools, churches. A well serviced home.
4144 SHERIDAN-RD.
LAKE VIEW 9000.

Largest Rooms.
BUENA TERRACE.
2-3 ROOMS, $60 UP. Large rms., every one outside. Cool, comfortable. Complete maid, linen and switchboard service. Near lake, beaches.
4246 SHERIDAN-RD.
BUCKINGHAM 0300.

Well Worth the Price.
CARLTON TERRACE.
ROOMS AT $7 A WEEK. Every one has tub and shower. Complete hotel service. The best transportation.
4626 MAGNOLIA-AV.
LONGBEACH 6980.

A Choice Location.
THE CROMWELL.
1-2-3 ROOMS, $35 UP. Cool and attractive apts. Complete hotel service. 1 blk. to Bryn Mawr L station.
5718 WINTHROP-AV.
LONGBEACH 9611.

Hard to Beat.
THE GRANVILLE.
1-2-2½ RMS., $50 UP. Cool and airy. Near lake and Rosemont beach. Close to Granville L and street car.
6241 WINTHROP-AV.
SHELDRAKE 9110.

The Lake for a Back Yard.
ROGERS PARK HOTEL.
2-3-4 ROOMS, $65 UP. Also hotel rooms. Here is a location that cannot be beat. In the center of the most beautiful district.
6805 SHERIDAN-RD.
SHELDRAKE 2000.

. . . . . South Side

Live in Hyde Park.
THE DORCHESTER.
2-3 ROOMS, $65 UP. Complete hotel service. Near park and playgrounds. 10 minutes to Loop on I. C.
1401 HYDE PARK-BLVD.
DORCHESTER 9100.

That Homelike Atmosphere.
THE VERSAILLES.
2 RM. KITNTS., $60 UP. Also hotel rooms at $50 up. All rooms nicely furnished. Only a step to the I. C.
5234 Dorchester.
FAIRFAX 0200.

Up to the Minute.
THE BROADVIEW.
ROOMS $8 AND $10 WEEKLY. All with private bath. Right at Jackson Park. Very modern and up to date.
5540 HYDE PARK-BLVD.
FAIRFAX 8800.

½ Blk. to 63d-st.
THE ESSEX APTS.
1-2-3 RMS., $40 TO $75. Elec. refrig. Complete service. ½ blk. I. C., L and surface. Ideal South Side location.
6230 DORCHESTER.
PLAZA 6477.

And in South Shore.
THE TUDOR MANOR.
1-2-3 RMS., $50 UP. Beautifully furnished. Complete hotel service. Short walk to the I. C.
7416 PHILLIPS-AV.
REGENT 1620.

. . . . . West Side

1 Blk East of Garfield Park.
GARFIELD ARMS HOTEL.
ROOMS WKLY., $5 UP. BY THE DAY, $1.50-$3. Dining room in connection. A quiet residential house.
3260 MAYPOLE-AV.
VAN BUREN 4510.

A West Side Home.
THE CHATFIELD.
1-2-3 RMS., $50 UP. Beautiful Garfield Park just across the street. Newly decorated, elegantly furn. Complete service.
3333 W. WASHINGTON.
NEVADA 2066.

Beautiful Surroundings.
THE AUSTIN MANOR.
1-2 RMS., $45-$65. HOTEL RMS., $8 WK., $35 MO. Located in the center of the West Side's most beautiful residential district. Complete service. Best transportation.
312 N. CENTRAL-AV.
MANSFIELD 1100.

TO RENT—FURNISHED APARTMENTS.

(See Also Hotels and Apartment Hotels.)

SOUTH.

THE MOST FOR THE LEAST
in a kit. or bedrm. apt. You have never seen such a delightful apt. for the money; light, airy, clean; new dec.; full serv if des.
6020 DREXEL-AV.

OVERLOOKING MIDWAY AND U. OF C.
ST. GEORGE HOTEL,
1435 E. 60TH-ST. I. C. EXP. STATION. Overlooking the Beautiful Midway. The only hotel in Chicago with outside sleeping pchs.; kitchenette apts., $50 to $70.

ONLY $35—1 ROOM KIT.
4336 Drexel—Facing Park.
FREE REFRIG.; SHOWERS. OAK. 4051.

Woodlawn Apts., 837 E. 61st
2 rm. furn. apts., elec. ref., near 63d and Cottage Grove. $9 week and up.

5330 BLACKSTONE-AV.
1-2-3 rm. furn. sta., newly dec., refrig.; complete service; ideal neigh.; $40 mo. up.

Grosvenor—5220 Kenwood.
2-2½-3 rm. furn. apts., $55-$85. Near I. C., bus. Fairfax 9415.

PARK LAWN APT. HOTEL.
5210 WOODLAWN—1-2-3 rms., complete hotel service, refrig., elevator. $35 up.

1 Blk. Beach, Pk., I. C. X, Bus
Cornada Apt. Hotel. 5212 Cornell. 1-2-3 rm. apts., furn.-unfurn. Reduced rents.

Normal Arms—New 1-2-3 R.
Compl. serv.; smart, spac., quiet; L, surf., R. I. bus; cut rates. 6613 Normal. Nor. 6010.

2½-3 ROOMS, $45; NEWLY FURNISHED; all trans.; free ref., gas and electric. 6600 Stewart. 6640 Yale. 6512 Harvard.

BEAU. FURN. 4-5 R. APTS., G. E. REFG., new gas stv., $50-$55; lge. 4 r. apts. in 2 flat, sun par., slp. pch., $60-$65. 1516 W. 62d.

S. E. COR. OF 83D AND RACINE—REDECOrated furn. apts., 2-3 rms., gas and service, $30. Anderson. Vincennes 6415.

4334 ELLIS—3 AND 4 RM. APTS.; LIGHT, airy, compl. eq.; reas.; I. C., L, bus, surf.

1504 E. 53D-ST., AT HARPER—1-2 RM. kits., priv. bath, elec. refr., $30 up; I. C.

SUBLEASE BIG BARG., 6 RMS., 2 BATHS, beau. furn.; real home. Kenwood 3655.

5631 KENWOOD—4-5 R., MOD. APTS., $60. Near U. of C., I. C. Ph. Hyde Park 8551.

3-4 RM. ATTR. FURN. APTS. — BEAUT bldg.; cheapest rent So. 811 E. 46th-st.

5211 WOODLAWN — ATTRACTIVE 2-3 RM. apts., elec. refr., compl. furn., $38 up.

WELL FURN. 3-4-5 R. APTS.; PCHS.; FRG.; $10 wk. up, $40 mo. up; R.I. 7201 Stewart.

MICHIGAN-AV., 2444—1-2 RM. KITS. Private baths; free gas, elec.; $4 week up.

SEE THIS BARGAIN—3 ROOMS, BEAUT. furn.; I. C., lake; real home. So. Shr. 0842.

3-5 RMS., NICE, FURN.; REASONABLE; nr. lake, I. C. 7423 Phillips. Sag. 2390.

EXCEPT. LGE. 4 RM. APT., 2 BEDROOMS, refrig.; also 2 rm. kit.; I.C. 6017 Kimbark.

BARGAIN—SUBLEASE 2-3 R. APTS., ELEG. furn., 2 beds; I. C. bus. s. 1410 E. 70th.

NORTH.

2322 COMMONWEALTH-AV.
ATTRACTIVELY FURNISHED
2 AND 3 ROOMS.
Hotel Apartment Homes. Large Rooms. Extra Closet Space.
SENSIBLE RATES.
OWNER MANAGEMENT. Inspect Now.

244 E. Pearson
SELECTED TENANTRY
800 NORTH AT THE LAKE.
2-3 RM. APTS., $55-$150
Furnished and unfurnished Kitchenettes, Dinettes, Bedrooms. FREE GAS, LIGHT, AND REFRIG. Maid service, valet; dining rm., commissary. Bus at door. SUPERIOR 4701.

240 E. DELAWARE
OVERLOOKING THE LAKE.
Attractive 2 and 3 rm. apts. Newly decorated. Full housekeeping maid serv. Light, gas, and newly installed Frigidaire. Elevators all night, clerk, and switchboard. LOWEST PREVAILING RATES SEE MANAGER. SUPERIOR 5847.

NEW LOW RATES
Now supplying the demand for quality apts. of 1 to 4 rms. in this new 18 story cor. bldg. at prices little higher than outlying walkup bldgs. Optional hotel service.
DELAWARE TOWERS
DELAWARE AND NORTH WABASH.
$45 MONTH UP.
2-3 rm. kit.-din. apts.; new bldg.; elev. service; comp. 24 hr. hotel serv.; 1 blk. to beach; bus at door; 1 blk. to L. This bldg. cannot be compared to the ordinary. See for yourself.
Wilson-Hazel Apt. Hotel.
4544 HAZEL-AV., S. W. COR. WILSON.

1206 JARVIS, 1201 CHASE, ON LAKE—3½-4-5 rm. apts.; 2 colored tile baths; balcony; cedar closets; private beach. Also 1 rm. kit., lobby apts., furn. or unfurn., $35 up.

5116 KENMORE-AV.; remod. thruout; 6 lge. rms., $65. Owner, Rog. 4825. Gentiles.

1 ROOM APTS. WITH TWIN AND DOUBLE in-a-dors; also hotel rooms and bedroom apts.; complete hotel service; reas. rates. LINCOLN PARK ARMS. 2738 Pine Grove-av.

THE OAKDALE APARTMENT HOTEL. 1049 OAKDALE-AV.
Complete hotel service—$10 week up. Large, beau. furn. 1-2-3 rm. kitchnt. apts. EXCELLENT TRANSPORTATION.

712 DIVERSEY — COMPLETELY FURnished 1 and 2 rm., all outside; hotel service; newly decorated; 15 minutes to loop; near Diversey beach and golf links.

New 6 Rm. Apt.—Low Rent.
2 baths, shower stall, tile kit.-brkfst. rm., slp. pch., gar. 2227 Farwell. Bri. 0283.

A REAL HOME—4 LARGE, LIGHT RMS., extra bed, new. furn.; bus at cor.; N. W. Ry. 2 blks.; elec. refr. 1751 Granville, corner Hermitage, 2d apt. Sheldrake 2863.

1101 Columbia-av. Nr. Beach
6700 North: 1 room kitchenette, dressing rm., shower bath; complete service; $40.

4310 CLARENDON-AV.
4-5 rm. bedroom apts. Newly furnished and carpeted. Elec. refrig. Maid service.

626-40 WAVELAND-AV.
Beautifully furnished 3-4 rms., 2 bedrms.; near lake; $50 up. Office of building.

1137 PRATT-BLVD. HOTEL.
1 and 2½ rm. furn. kit. apts., $37.50 and up; comp. hotel serv.; 1 bk. lake, bus. Loy. L

931-933 LELAND-AV.
2-3 room apts., newly dec., elec. refr.; all transp.; new management; moderate rentals.

HIGH CLASS 3-4 RMS.
Canv. walls, vapor heat, tile bath, elec. ref.; ½ blk. bus, 2 b. L; reas. rt. 4527 N. Paulina.

SWANVILLE APTS.
2-3 rooms, incl. light, gas, refrig. from $48 701-15 Brompton-pl. Good trans. Bit. 1600.

ROSEMORE—4322 Kenmore.
1-2 rm. apts., strictly modern, elec. refrig.; near Broadway and Montrose; $8 week up.

SHEROSE—4241 KENMORE.
2-3 rm. apts., strictly modern, elec. refrig.; near Montrose and Broadway; $8 week up.

BIRCHMONT HOTEL—NEW MANAGEMENT. 1456 FARGO, 3-5 rm. apts., newly furn., dec., $45 up, incl. light, gas, ref., linens, maid serv.; 1 blk. L, bus. Hotel rs. $6.50 up.

BEAU. FURN. 3 RM. APT.; EXTRA IN-A-dor, shower; $50; nr. lake, L; incl. gas, light, linen. 811 Cornelia. Wellington 6116.

$28-$45—1-2-3 R. MODERN KIT. APTS.; nicely furn.; priv. tile baths; free gas; all trans. 815 Cornelia. Buc. 2598.

4435 GREENVIEW-AV.—
Cozy 2½-3½-4 room apts.; high class bldg.; showers; light, gas, refrig. incl.; good trans.

4 RM., 2D FLOOR FURNISHED APT.—Large sunlight rms.; overlooking golf course. 2404 Grace-st. Juniper 3858.

BEST VALUE ROG. PK.—3-4 R., NEW. FUR. $47.50-$55; 2 blks. L, lake; lt., gas Frig. Mrs. Sutton, 1340 North Shore. Bri. 5447.

LINCOLN PK.—2-3 RM. IDEAL APT., NEW bldg.; best tr.; furn. for 4 persons, $32-$40, or by wk. 2840 N. Abbott-ct., 700 W. Cap. 4377

TERRACE MANOR APT. HOTEL, 4181 Clarendon—1-2 rm. kit.; nr. park, golf, tennis; all trans. $20 mo. up. Lake View 7135.

FARGO HOTEL, 7450 GREENVIEW-AV.—1 room apartments, complete hotel serv.; elec. refr. "L" 1 blk.; $35 to $50.

$40—3 RM., BDRM., S. P.; BEAUT. MOD. comp. home; suit. 4; or will sell furn.; very reas.; nr. lk.; ex. tran. 902 Lafayette-st.

5 RM. MOD. FURN. APT., FRIG., $65. REF people only. 729 Cornelia. Lak. 5106.

3½ BEDRM. AND IN-A-DOR APT., NEW. dec.; fur.; low rt. 5549 Magnolia. Ard. 1560.

4 RS.—NEW FUR. EXT. ROLLAWAY; FRG.; $55 up; ½ blk. beach, L, bus. 1333 Touhy.

834 FULLERTON—NEW BLDG.; 1-2 RM. kit. apts.; pri. bath, Frig.; reas.; nr. L ex.

1445 LUNT-AV.—4 RM. FURN. APTS.; LT. airy; nr. lake, trans.; reas. See mgr.

2-3, 6 LT. RMS., NEW DEC.; FRIG.; NR. lk.; all tr. $10-21 wk. 929 Crescent. 4100 N

4 RM. APTS.; 1 BLK. TO LAKE, BUS, L; very reasonable. 5002 Kenmore-av.

SEE THIS LG. 4 RM. AND SUN PARLOR—Elec. furn.; nr. lake; reas. Longb. 3807.

LGE. 3 RM. APT.—PCH., EL. REFR.; BCH bus, L; child. welcome. Sunnyside 2640.

BEAUTIFUL 2-3 R. APTS., BLK. L LAKE Reas. 1302 Greenleaf-av.

1340 FOSTER—3 RMS., NEW BLDG., $55; bedrm., inador new. furn.; Frig. Edg. 6595.

4 RS., LIV. RM., 2 BDRS., KIT., PCH.; 3½ r. kit., bedrm., $12-$10, 2810 N. Halsted.

1 RM. KIT. APT., NEW FIREPR. BLDG.; complete service; $9 wk. up. 641 Aldine.

BEAUTIFUL 3 RM. APT.—2 BEDS, PORCH, refrig.; $50 mo. 4639 Magnolia-av.

5837 RIDGE—ATTR. 2-3-4 RMS., INADOR, refrig.; everything furn.; $8 up. Edg. 0959.

TO RENT—FURNISHED APARTMENTS.

NORTH.

Loyalton Apartments
4630-32 BEACON-ST.
offers beau. furn. 1-2-3 room apts. at very low rents. Comp. serv. Best value on North Side. Inspection will convince you.

3-4-5 RMS., $50 UP; REFRIG.; ELECT., gas, linens laundered; fireproof; newly decorated; excellent service; near Uptown; close to L and car. 4715 Malden-st.

NORTHWEST.

ALVIN APTS., 3244 N. CRAWFORD—1 AND 3 room kitnts., newly dec.; Frig., shower baths, complete service; reduced rentals.

CLEAN KIT. APTS.—ELEC. REFR., MAID; low rt.; 1 blk. Rav. L. 4901 Christiana.

WEST.

AUSTIN APARTMENT HOTEL.
5808 W. LAKE-ST.
Complete hotel service—$10 week up. Large, beau. furn. 1-2-3 rm. kitchnt. apts. EXCELLENT TRANSPORTATION.

DEPRESSION PRICES.
Mod., attr. 1 rm. kit., 2 rm. apts., ex. rollaway; 3 rm. efficiency; free gas, lgt., refrig.; wkly. maid svc. 140 N. Parkside. Austin 6402.

Mayfield Boro Apt. Hotel.
148 N. Mayfield [5900 W.], new bldg., 1-2-3 r. apts.; artistic. furn.; ex. tr.; reas. rates.

REDUCED RENTALS.
1-2-3 rms.; furn.; comp. hotel serv.; reas. Fulton Arms Apt. Hotel. 3500 Fulton-blvd.

"THE CHATEAU."
New bldg. 24 hr. swbd. serv. Roof garden. Reas. rts. Gentiles. 330 N. Austin. Man. 4240.

4 RM.; ELEC.; GAS; BATH; REAL KITCHEN; priv. entrance; suit. for 4 adults; $10 per week. 755 South Oakley-blvd.

CLEAN KIT. APTS.—NR. L, SURF., BUS; maid serv.; low rent. 4024 West End-av.

2127 JACKSON-BL.—2-3 R. KITS., $7-$12; sgl. rms., $4; el., gas, linen, maid service.

5000 WEST END-AV.—2 R. KITNT. APTS.; nicely furn.; low rates. Man. 6185.

NEW LOW RENTALS—MOD. 4-5 RMS., REfrig.; mgr. on prem. 1149 N. Austin-blvd.

ENGLISH BASEMENT—4 RMS., STEAM ht.; good transp. 3128 Warren-blvd.

SUBURBAN.

227 N. OAK PARK-AV.—4-5 RM., BEAU. fur. apts.; free Frig.; shwr.; nr. schls., pk.; all tr.; $60-$95. Ref. Mrs. Fox, Euclid 5239.

TO RENT—STORES.

Central.

13 W. HARRISON—SUITABLE FOR ANY line; rental reduced. Cent. 6610.

South Side.

N. W. COR. MICHIGAN-AV. AND 103D-PL.; large corner store, rent $60; also inside store adjoining, $30, in transfer cor. block. Paul Steinbrecher & Co., 7 S. Dearborn.

STORE—MAIN BUSINESS SECTION; CORner; reduced rent, $75 mo.; suit. bakery, market, drugs, conf. etc. 5542 S. Ashland.

1500 S. WABASH, WITH OR WITHOUT living rms.; nr. school, Coliseum; reas. See jan. or J. B. Knight & Co., 74 W. Washington.

401 E. 69TH—COR. SO. PARK; SUIT. HARDware; any ret. bus. Reas. Cen. 5885.

North Side.

MOD. FRONT; SUIT. ANY RETAIL BUS. OR light mnfg.; rent $35; ext. connect. sp., $15. 2212 N. Halsted. Phone Kil. 7072 for appt.

BROADWAY SHOPPE AND 2 RM. APARTment, $30, in hotel. 4040 Broadway.

STORE 30X45; WILL DIVIDE; HEATED. Devon-Broadway; very reas. Rog Pk. 9500.

TO RENT—OFFICES AND SHOPS.

Central.

ENGINEERING BLDG.
PRIVATE OFFICES.
ALSO
FURNISHED AND UNFURNISHED.
Desk space. Mailing address. Phone and Secretarial Service.
205 Wacker-dr., Suite 200. Central 1689.

32 N. STATE, S. W. CORNER WASH.—Attractive offices; splendid light; night service; center of loop; single r. $25 up; with recep. rm., $40 up; few furn. Beau. desk space. steno., phone. SWIGART & CO., Room 601.

THE FINEST MAIL, PHONE, DESK OR private office service in Chicago; any combination desired; no lease; new equip.; club facilities free; 8 a. m. to 6 p. m. ENTIRE 6TH FL., 201 N. WELLS BLDG.

BEAUTIFUL OFFICES SALES DISPLAYS or studio space; unusually light; low rent. EDWIN J. BOWES JR. & CO. 154 E. Erie-st. Whitehall 6026.

BEAUTIFUL CORNER OFFICES, BUCKINGham Theater Bldg.; suitable insurance company or other concern. Apply R. 215, Office of Building, 3323 N. Clark-st. Lake V. 8732.

OFFICE ECONOMY PLAN—
FURN. OFFICES, $25; DESKS, $10. IN SMALL SUITES WITH SEC. SERVICE. Rm. 420, 82 W. Washington-st. Andover 5690.

PEOPLES GAS BLDG.—SUITE 2 OFFICES; rent separate; very low. Wabash 3279.

DESK SPACE—EXCH. FOR SM. OFFICE help. Hodges Rubber Co., 529 S. Franklin.

PRIVATE OFFICE FURN. WITH SERVICE; low rent. 160 N La Salle. Room 1006.

Outlying.

OFFICE AND STORAGE SPACE FOR RENT—Suit. for contractor or engineer's office. 7449 Lowe-av.

TO RENT—MANUFACTURING PROPERTY.

FACTORY SPACE OF 1,000-10,000 SQ. FT. in a plant with complete equip., incl. air, elec., weld., or will develop and mfre. on percentage basis. See Taylor, 2403 N. Oakley-av. Phone Brunswick 1546.

FACTORIES AND WAREHOUSE SPACE. INDUSTRIAL LOCATION CO., Harr. 1200

TO RENT—HOTELS.

29 ROOMS, NEAR LOOP; REASONABLE; running water. 447 N. Wells.

BUILDING MATERIALS.

YOU WILL POSITIVELY SAVE MONEY ON lumber, millwork, roofing, wallboard, etc. 3509-15 Belmont-av. Independence 4800.

STORE FIXTURES.

REFRIGERATOR FLOOR SAMPLE AT ½ price. 44 cubic ft. food space, overhead coil bunker. Seeger Refrigerator Co., 666 N. Wabash.

"EVERYTHING IN STORE FIXTURES" AT CLOSE OUT PRICES THIS WEEK. Chicago Store Fixture Exch., 1708 S. State.

USED HAIRDRYERS, WAVING MACHINE, dressers, cheap. PAIDAR, 1108 N. Wells-st.

OFFICE FURNITURE, FILES, SAFES.

MUST SELL FILES, DESKS, CHAIRS, TAbles, add. machs., comptometers, addressographs, fans, Kardex. 125 S. Wabash, 3d flr.

WE SELL FOR LESS . . . .
Used bl. gr. desks, chairs, tables, filing cabs., safes, adding mach. 39 N. Halsted.

REAS. PRICE 3 WALNUT DESKS, CHAIRS, file, carpet; perfect cond. 919 N. Michigan, Rm. 2018. Whitehall 8086 in morning.

SELLING ENTIRE EQPT. OF LARGE BROkerage house; priced low. 312 W. Monroe.

FILES, $5; DESKS, CHAIRS, TABLES, ETC. RILEY & STAFFORD, 315 S. Wabash, 2d.

WAL. FURN., FILES, DICTAPHONE, MIMeograph at bargain prices. 427 S. Wabash.

OFFICE FURNITURE CLEARING HOUSE. Largest stock. Lowest prices. 236 W. Lake.

LOWEST PRICES ON STEEL FILES, DESKS, chairs, safes. Kardex, 1239 S. Michigan.

DESKS, CHAIRS, STL. AND WOOD FILES; cheap. Geiser, 330 S. Wabash. 2d. Web. 4073.

PERSONAL.

EMERMAN BLDG. BONDHOLDERS
Can get valuable information. Communicate direct with Herman Emerman, Room 430, 4750 Sheridan-rd. Longbeach 8422.

JOHN MAYERHOFER GIVES NOTICE THAT he is no longer connected with Mayerhofer Co., 81 W. Van Buren-st.

IF L. KRAUSE HAS NOT CALLED FOR fixtures within 5 days they will be sold for charges. E. Conway, 2131 N. Halsted.

AFTER AUG. 24, 1932, I WILL NOT BE responsible for any debts incurred by any one but myself. WILLIAM J. GRANT.

W. C. B.—PLATINUM TOP GOLD BRACKlet, 5 or 7 diamonds or sapphires, scratch No. 415 inside; $25 reward. J. A. R.

LADIES AND MEN EVERYWHERE—MAKE friends, join. Use Low Cost List. Write Aristo Lodge 2, Chicago. 2444 Michigan-av.

JOE BURKE: CALL SEE. 2071 UNTIL SUN. or letter Gen. Del. Love. JANICE.

BUSINESS PERSONALS.

ALWAYS FULL CASH VALUE PAID FOR old gold, silver, platinum, dental crowns. U. S. Smelting Works [The Old Reliable], 39 S. State-st., corner Monroe, 4th floor.

SWED. MASSAGE, BATH, EL. TRMT., ½ reg. rate by adv. students. Kellberg Inst., 14 W. Washington. Dearborn 6984.

TEMPLE OF BAGDAD TEARM., CHGO.'S lgst. and most unique. 34 W. Randolph-st., downstairs. Op. 10 a. m. to midnite dly.-Sun.

AUCTION SALES.

WILLIAMS, BARKER & SEVERN CO. 423 S. Wabash. General Auctioneers. Furniture, Carpets, General Household Goods. Telephone Harrison 3777.

REAL ESTATE FOR SALE.

APARTMENT BUILDINGS.

South Side.

TRANS. COR., 6 STORES, 32 APTS., MOD. rent, $15,000 1st mtge., only $10,000 cash required. Want offer. No trade. Drexel 1800.

2 FLAT—NR. 79TH-ASHLAND; PRICED low; trade for bung., cott., vac. Wen. 6223.

North Side.

$15,000—WORTH DOUBLE; NICE UP-TO-date 4 flat cor. brk. bldg.; all 5 rm. flats; tile baths; tile vestibule; stm. ht.; all in 1st class cond.; 3 car gar.; 32x125 ft. lot; rent $176.50 mo.; nr. Summerdale-av. and Paulina; must have $2,000 cash, bal. long time. John Heim, 3123 N. Ashland.

2 APT., BRK. 7-7 RMS., 2 CAR GAR., 2 bl. Sheridan-rd. L sta. Pr. $6,500; cash $1,500; bal. str. 1st mtge. John J. Ready & Co., 4001 Sheridan-rd. Buck. 0500.

Northwest Side.

$8,500—2 FL. BRK., BARG.; MONTICELLO, nr. Lawr.; mtg. $3,500, due 3 yrs. Irv.4011.

HOUSES.

South Side.

$35,000—WAS $65,000; 9 RMS. RES.; LGE lot; every mod. conv. Bev. 3130.

DESIR. 7 RM. HSE., YARD; NR. U. OF C., lk., I. C.; finest people; $11,300. Pla.0165.

Southwest Side.

6 RM. BRICK BUNG., HOT WATER HT.; 30 ft. lot; $6,500. 5755 S. Sawyer-av.

NEW 5 RM. HOMES, 30 FT. LOT; HOT wtr. ht., $5,450. 4048 W. 63d. Hem. 4646.

North Side.

TOWN HOMES

GOLD COAST—NEW LINCOLN PK. AREA. Several homes of 12 to 16 rooms, handsomely decorated and with the very latest equipment. Greatly underpriced for this type of home. For information, State 0240.

Hurrah! A Real Bargain.

New 6 rm. bungalow, tile kitchen and bath, with studio living room; the safest investment for your money. Look and satisfy yourself. For appointment call Hol. 1505.

MODERN 6 RM. BRICK BUNGALOW; TILE roof, bath, kitchen, elec. frigid., hot wtr. heat; 2 car garage; cost $17,000. Must sell. Make offer. 7442 N. Rockwell-st.

Northwest Side.

$250 CASH BUYS 6 RM. FRAME BUNGAlow; furnace heat; 2 car garage; lot 30x125. $4,500. De Rocher. Ravens. 4220.

5 RM. BRICK BUNG.; HOT WTR. HT.; GLZ. pch.; $8,000. $2,000 down. Trans. Pal.8290.

REAL ESTATE—OAK PARK—AUSTIN.

OWNER WANTS OFFER FOR $6,000 equity in 4 bedrm. N. Oak Park home. 3 blks. high school, 1 blk. grade schl., 2 blks. tran. No assessments; low taxes. Hemingway, 121 Marion-st. Euclid 3400. Austin 1746.

REAL ESTATE—SUBURBAN—SOUTH.

General.

5 AC. TRUCK FARM LAND, SOME CAN be used for poultry; only 27 miles to Chicago; $250 cash will handle; will loan money for bldg. material. Also 2½ acres with bldgs. Address A L 256, Tribune.

SIX ROOM UNFINISHED HOUSE, $1,650, ON 50x132 lot, close to depot; 39 min. to loop, fare 13½c; terms. E. F. Heffernan, 14518 Clifton Park-av., Midlothian, Ill.

4 ROOM BUNG., BASEMENT, WATER, EL. gas.; on half acre; close to schools, stores, station and highway; $2,350; $100 cash, $25 month. Address A M 588, Tribune.

REAL ESTATE—SUBURBAN—S. W.

General.

20 OR 80 A., IN ORLAND PARK; 5 MIN. depot, 45 min. loop; Kean-av., or state road 51; 10 rm. hse.; black soil; price right. W. D. Bradfield, 82 W. Washington-st.

REAL ESTATE—SUBURBAN—NORTH.

Evanston—19 minutes to loop.

HIGH GRADE HOME.

2729 Sheridan-rd.; lot 105x355 to lake; priv. beach; 12 rms.; 3 car garage; sale price, $90,000. For particulars and appt. to inspect apply E. H. Gerley, excl. agent, 743 Irving Park-blvd. Lake View 7671.

9 ROOMS, 3 BATH, HOME IN BEAUTIFUL residential dist.; assume mtg. and pay bal. like rent. Price $18,000. Quinlan & Tyson, Inc. Rogers Park 2617.

REAL ESTATE—SUBURBAN—N. W.

General.

Arlington Heights—33 min. to loop.

REPOSSESS. 5 R. SHINGLE HOUSE AND full bsmt.; furn. ht.; mod. plbg.; 2 car gar.; 100 ft. frtg. pvd. hwy. State 3861.

REAL ESTATE—SUBURBAN—WEST.

General.

CHICKEN FARM—3½ ACRES, SM. HSE.; nr. Ogden-av. on Burlington R. R. Will sell cheap. J. A. Sherman, 6211 S. Troy Rep. 4995.

SACRIFICE—7 RM. HSE.; ACRE LAND, wooded; 16 miles west loop; pvd. road; gas, elec., water; avl. $3,750. Berwyn 1067.

Maywood—18 minutes to loop.

$500 OR MTG. PAPER GETS 5 RM. NEW bung.; F. H.; 37 ft. lot, pvd. sts., L tr.; slpg. pch., tile bath. Euclid 3568M.

REAL ESTATE—ACRE PROPERTY.

LAKE CO. BARGAIN — 5 ACRES; RANDroad; Cook and Lake Co. line. A. Wilson.

REAL ESTATE—SUMMER RESORTS.

RECEIVERSHIP

by order of court; must sell 50 home sites during August, on most beaut. part of Fox river, 50x150 ft.; water rights; no reas. offer refused; terms. Franklin 0280.

BARGAIN—COTTAGE, SOUTHERN WIS., 65 miles from Chgo. Also big lot heavily wooded, full lake rights; $175, $5 down, $5 monthly. Address A A 414, Tribune.

LAKE LOT—40X125, LAKE RIGHTS, $195; $5 down, $5 month. Also bargain, cottage, 38 miles Northwest of Chicago. Address L P 224, Tribune.

SACR. NEW MODEL HOME ON 76 FT. lake front wooded lot; 8 rms., 2 bths.; all mod. conv.; best loc. on Lake Geneva. A Pederson, Cedar Point Pk., Williams Bay, Wis.

OWNER MUST SELL 3 RM. COTTAGE ON beau. sand bottom Wis. lake; mod. conven. $575; terms. Address M C 381, Tribune.

LARGE 50 FT. LOT, $189; BANGS LAKE, 35 mi. Chgo.; full lake priv.; good beach; gentiles. Address A G 307, Tribune.

ENGLISH TYPE COTTAGE AT LAKE, NEAR McHenry, 1 hour Chicago; for quick sale, $800, incl. boat. Address M A 96, Tribune.

BARGAIN — NEW COTTAGE; WISCONSIN lake; all conven.; $1,000 value, at unus. barg., $575; tms. Address M C 388, Tribune.

SUMMER HOMESITE—NO. ILL. LAKE; 1 hour Chgo.; $200, incl. boat. State 2678.

½ A. ON FOX RIVER, $250; 38 MI. LOOP; $25 cash. Address M 393, Tribune.

OWNER CUTS PRICE 3 R. COT.; LG. WIS lake; $600. Address M C 385, Tribune.

REAL ESTATE—FARM LANDS.

Illinois.

10 ACRES, FACING FINE ROAD, NEAR town, 45 miles west; price $1,000; $300 cash. Phone Central 1715. No trades.

5 ACRES, GOOD BLDGS. $5,000
100 acres, good bldgs. $13,000
A. STEWART, St. Charles, Ill.

2½ ACRES ON NORTH-AV. BARGAIN. J. H. Wagoner, 424 Main-st., Glen Ellyn.

Indiana.

OVER 300 FARMS—ALL PROPERTY ONE Mtg. Co., small down paymt., long time on balance. Floyd H. Mayne, 928 Gary State Bank Bldg., Gary, Ind., Tel. Gary 6071.

Michigan.

105 A. FRUIT FARM. ½ MI. FROM TOWN. 7 rm. house, elec. lt., bath, water in house, large barn, silo, 22 acs. grapes, 12 acs. nice timber, tools, crops, 3 horses, 3 cows, chickens; will trade for 6 flat bldg. Bert Nicols, Wentworth 3604.

5 ACS. WITH FRONTAGE ON BEAUT. ST. Joe river, S. Mich.; ideal for summer or permanent home; poultry, fruit, etc.; good fishing, boating; close town; gd. road; only $495; easy terms. Address A K 164, Tribune.

40 A. NR. TOWN, MAIN ROAD; GOOD soil; 12 a. alfalfa; 15 a. corn; nice fruit; good bldgs.; windmill; cow; chickens; tools. $2,750, $500 cash. Roessler, 140 S. Dearbn.

50 AC. FARM IN MICH., FAIRLY GOOD 6 rm. house, large barn, good ground; on main highway; price $2,000. Call Bert Nicols, 234 E. 61st-st. Went. 3604.

40 A., 10 CLRD., HSE.; TROUT STREAM; nr. school, main rd.; $1,250; $100 cash, $10 mo. Evans-Tinney Co., Fremont, Mich.

5 ACRE POULTRY FARM, EQUIPPED, good bldgs., orch.; electric; near town; will exchange. Wm. E. Frude, Breedsville, Mich.

20 A., GD. HSE., CROPS, TIM., CRK., $1,250. $600 dn. K. Nixon, Cassopolis, Mich.

Oklahoma.

OWNER WILL SELL ENTIRE 10 ACRE tract for $50; $5 dn., $5 mo. Mid. 9170.

Wisconsin.

SOO LINE LAND GRANT LANDS IN UPper Wisconsin. Free information. Ask for Booklet No. 53 Homeseekers' rates. Address H. S. FUNSTON, Land Dept., Soo Line Ry., Minneapolis, Minn.

SO. WIS. FARM—182 A. FINE LAND, GOOD buildings, well fenced, crops, stock, and machinery to go; mortg. $15,000; some cash and some trade; three miles from Janesville. Merry & Schellenger, Beloit, Wis.

HIGH GRADE GENTLEMAN'S ESTATE—384 a., good soil; fine bldgs.; beautiful park, river frontage, machinery, stocks and crops, no trade. E. I. Dewey, Mukwonago, Wis.

REAL ESTATE—FRUIT LANDS.

10 A. ORANGE GROVE NR. LOS ANGELES, Cal.; sac.; gd. water rights; no smudges. G. A. Mounsey, 1060 S. 6th-av., Arcadia, Cal.

REAL ESTATE WANTED.

Apartment Buildings.

PRIV. PTY. PAYS 100% CASH FOR EQ. in apt. bldgs. Address A J 523, Tribune.

WILL BUY EQUITY OF 6 TO 12 FLAT bldg from owner. Wheeler, 5755 Ridge-av.

Miscellaneous.

WILL TRADE RECENTLY MADE FIRST mortgages, $500 to $3,500, for home or small bldg. See agent, 1156 N. Clark-st.

MOON MULLINS—NEVER DISCUSS BUSINESS WITH STRANGERS, MOON

REAL ESTATE FOR EXCHANGE.

Business Property.

WANTED NORTHERN WISC. OR MINNEsota Lake resort improved or vac. in exch. for store and apt. bldg. on north side of Chicago. Address M E 87, Tribune.

Farms and Acres.

WANTED—DIRECT FROM OWNER, EQUITY in large apartment building for clear farm; send full details for immediate reply. Address A B 333, Tribune.

Houses.

WILL EXCHANGE MY EQUITY IN WELL financed bungalow for Muscle Shoals lot. Address M D 393, Tribune.

EXCH., RENT 8 RM. HOME FOR 2 APT. sc., nr. Chgo. 1021 Central, Wilm. 2791.

Miscellaneous.

WANTED—YOUR EQUITY IN BUILDING OR vacant in exchange for my suburban acre tracts, with or without house. ADDRESS M A 95, TRIBUNE.

I HAVE FINE SUBURBAN LOTS PAID for; will trade for your bldg. or R. E. bonds. Address M A 573, Tribune.

REAL ESTATE LOANS.

First Mortgage.

COLLATERAL LOANS ON 1ST MTGS. 1ST MTGS. BOUGHT. SUBST. DISCOUNT General Acceptance Co., 139 N. Clark-st.

SEE US ABOUT MAKING OR REFINANCING your mortgage or bond issue; immediate service. Address M C 389, Tribune.

Junior Mortgage.

2D MORTGAGE LOANS
TRUSTEES SYSTEM SERVICE
TRUSTEES SYSTEM BLDG., N. E. CORNER WELLS AND LAKE-STS......ANDover 2121
1630 BELMONT-AV. ......GRAceland 3800
3940 W. MADISON-ST.........KEDzie 2222
724 W. 63D-ST. ....ENGlewood 1230

WANT FROM PRI. PARTY—$500 2D MTG. or $3,000 1st mtg., bung.; also $1,000 2d or $5,000 1st, other bldg. Bel. 1091.

2D MTGS. MADE IN ONE DAY. SIMMONS BROS., 69 W. Washington. Rand. 9149.

MORTGAGES.

$14,000 MTG., 15% DISC.; MOD. 6 FLAT; des. loc. Call Louis M. Chapman. Fra. 0576.

BUILDING MATERIALS.

Bricks.

150,000 USED BRICKS CLEANED, DELIVered, $3.75 per 1,000. Lake View 2627.

STOCKS AND BONDS.

We Buy or Loan on Real Estate Bonds, Tax Warrants.
REAL ESTATE BOND AND SECURITIES CORP.
134 N. LA SALLE. STATE 4600.

WILL BUY, LOAN on tax warrants, R. E. bonds, securities. G. E. KNIGHT, 33 N. LA SALLE, SUITE 1516.

REAL ESTATE BONDS AND TAX WARrants bought for cash. Wittbold Securities Co., 134 N. La Salle-st. State 7500.

WE MAKE LOANS ON R. E. GOLD BONDS and other securities, also buy outright. Room 504. 72 W. Washington.

SCHOOL SCRIP, TAX WARRANTS, AND R. E. bonds; best cash prices. August C. Sievers Co., 120 S. La Salle. Sta. 4253.

WE BUY REAL ESTATE BONDS. LOUIS STERN & CO., 134 N. LA SALLE-ST.

WE BUY OR LOAN ON R. E. BONDS TAX warrants. Suite 712, 134 N. La Salle-st.

LOANS.

Personal, Property, and Salary.

QUICK—
LIBERAL—
CONFIDENTIAL—
Salary Loans
On Your
Signature Only
$25 to $300 at
NO EXTRA COST.
An Unequaled Method.

Come in or phone. Learn how liberal our SALARY LOAN METHOD really is. You'll like the simplicity of the entire transaction.

NO ENDORSERS—NO MORTGAGES. NO PUBLICITY—PAYMENTS TO SUIT.

Furniture, Auto and Co-Maker Loans Made if Requested.

LOCAL LOAN CO.
UNDER STATE SUPERVISION.
27 W. WASHINGTON. RANDOLPH 8400
821 W. 63D-ST. ENGLEWOOD 7800
1212 N. ASHLAND. BRUNSWICK 3100
4013 MILWAUKEE. AVENUE 1400
1 N. CRAWFORD. KEDZIE 5900
8 N. OGDEN-AV. HAYMARKET 4700

Cash . . .
$25 to $300 . . .
Salary or Furniture

A quick, dignified transaction giving you the full amount of the loan at legal rates with repayment to suit your convenience. Our FRIENDLY LOAN SERVICE has been popular for the past 43 yrs.

CALL—WRITE—OR PHONE.
C. C. ERD
7 S. DEARBORN-ST., ROOM 916. PHONE CENTRAL 4733-34.

Finance Co. Foreclosure

We are closing our used car store. Every car must be sold by Labor day—regardless of price. Every car thoroughly reconditioned. TERMS.

1931 Chevrolet 5 window Coupe........$250
1929 Chevrolet Convertible Coupe........ 125
1931 Ford Town Sedan........ 295
1928 Pontiac Spt. Coupe; rumble seat.. 95
1930 Oakland Coach; radio; water htr.. 345
1929 Essex Coach; new tires........ 145
1930 Chevrolet Coupe; fine shape........ 195
1931 Chev. Landau Phaeton; s. mts.... 345
1930 Pontiac Coupe; like new........ 235
1929 Buick 5 p. Coupe; low mileage..... 345
1930 Nash 8 Cpe.; white wall tires $175 dn
1930 La Salle 7 p. Sed.; radio..$275 down

Many Others, $20 and Up.
6130 COTTAGE GROVE-AV.

$—$—$ QUICK SERVICE $—$—$
FOR FOLKS WHO NEED UP TO $300. Salary, Furniture, or Collateral. Make a loan today. Take 20 months to pay.
MASON FINANCIAL CO.,
8 S. DEARBORN, RM. 910. CENTRAL 3516.

SALARY OR FURNITURE LOANS. $10 TO $300. IMPERIAL CREDIT CO., 30 W. Washington-st., 11th floor. Fra. 8924. SOUTH SIDE OFFICE: 6317 S. Halsted-st. 2d Floor. ENGLEWOOD 0108.

BUSINESS LOANS
up to $10,000 on the equipment of factories, restaurants, laundries, hotels, rooming houses, etc. Easy time payments. Also loans on accounts receivable. F. BOLAND, 215 W. Randolph. Frank. 1966.

NEED MONEY?
For "Personal" Loans
See BACK COVER of the NEW Chicago TELEPHONE BOOK.

Household and Salary Loans, $50 TO $200. Chicago Finance Co., 11 S. La Salle, Room 1301. Central 1060.

LOANS.

Personal, Property, and Salary.

Why pay more Than Household's low rate?

Cash loans up to $300 to husbands and wives at reasonable rates. Loans above $100 up to $300 made at a rate less than the usual small loan rate.

If you are keeping house and can make regular monthly payments, you have all the security needed for a Household loan.

Quick service. Strictly confidential. Husband and wife only need sign. No endorsers. 20 months to pay.

LOOP:
77 W. Washington, 10th floor. State 0151
105 W. Monroe, 5th floor. State 1777
105 W. Madison, 14th floor. Franklin 0885
ROGERS PARK:
1737 Howard-st., 2d floor. Rog. Pk. 8320
WEST:
4010 W. Madison-st., 4th floor. Kedzie 0704
9 S. Kedzie-av., 3d floor. Van Buren 0100
CICERO-BERWYN:
6012¼ W. 22d-st., 2d floor. Cicero 6400
OAK PARK:
1140 Lake-st., 3d floor. Euclid 503
NORTHWEST:
2800 Milwaukee-av., 5th floor. Capitol 3440
4710 Irving Park, 2d floor. Pensacola 4570
NORTH:
1051 Irving Park, 2d flr. Buckingham 1006
4753 Broadway, 11th floor. Longbeach 7163
SOUTH:
841 E. 63d-st., 4th floor. Plaza 8360
736 E. 63d-st., 2d floor. Fairfax 2839
6856 S. Halsted-st., 2d fl. Englewood 5534
SOUTHWEST:
6255 S. Ashland-av., 2d floor. Hemlock 4510
2355 W. 63d-st., 2d Floor. Republic 4472
SOUTH CHICAGO:
9130 Commercial, 2d floor. So. Chicago 0103
ROSELAND:
11106 S. Michigan, 2d fl. Commodore 3880

HOUSEHOLD Finance Corporation

Commonwealth Customers—PAY LESS—for LOANS

COMMONWEALTH'S rate on amounts above $100 is substantially lower than the lawful rate usually charged.

THE personal property which nearly every family owns and the signature of husband and wife enable one to secure any amount up to $300 quickly and easily.

You get the full amount of the loan, and up to 25 months to repay. Interest at the REDUCED RATE is charged only while you keep the money.

Also Salary and Auto Loans.

9—CHICAGO OFFICES—9.
COMMONWEALTH—LOOP. Wab. 8233. 209 S. State. Rm. 600. Republic Bldg.
COMMONWEALTH—NORTH. 4803 Lincoln-av. Rm. 215. Long. 3456
COMMONWEALTH—ROGERS PARK. 1791 Howard-st. R. 212. Rog. Pk. 9754
COMMONWEALTH—NORTHWEST. 4013 Milwaukee-av. R. 307. Ave. 0443.
COMMONWEALTH—WEST. 9 S. Kedzie-av. Rm. 222. Kedzie 1437.
COMMONWEALTH—OAK PARK. 137 Marion-st. Rm. 206. Village 6886.
COMMONWEALTH—SOUTH. 6306 Cottage Gr. R. 305. Hyde. Pk. 0604.
COMMONWEALTH—SOUTHWEST. 6314 S. Western. Rm. 201. Prospect 3130
COMMONWEALTH—ROSELAND. 11112 S. Mich. Rm. 220. Pullman 6615.

Commonwealth Loan Co.
BUSINESS ESTABLISHED 1887.

Personal Finance Says

You can solve any family financial problem with a "PERSONAL" LOAN. Our service is prompt and confidential. The cost is low. SMALL MONTHLY PAYMENTS.

PHONE—WRITE—OR VISIT the nearest PERSONAL office.

CHICAGO—PERSONAL.
4554 Broadway, 2d floor. LONgbeach 4082
4770 Lincoln-av., 2d fl. LONgbeach 6357-8
3982 Milwaukee-av., 2d fl. PALisade 0980
4010 W. Madison-st., 2d fl. NEVada 2134
757 W. 79th-st., 2d fl. RADcliffe 8228
841 E. 63d-st., 3d fl. HYDe Park 1472
2403 W. 63d-st., 2d fl. REPublic 7220
OAK PARK—PERSONAL.
1040 North-blvd., 2d floor. VILlage 6840
CICERO-BERWYN—PERSONAL.
5623 W. 22d-st., 2d fl. CICero 5202
EVANSTON—PERSONAL.
708 Church-st., 2d floor. GREenleaf 6081

Personal Finance Co.

MONEY?
MONEY?
LOANS—$25 TO $300.
Salary or Furniture.
T. B. WARD
8 S. DEARBORN, RM. 612. RAND. 2060.

PROMPT LOANS UP TO $300 ON SALaries, tax warrants, 1st mtge. paper, etc. Rm. 322, 127 N. Dearborn-st. Rand. 4877

DOGS, BIRDS, POULTRY, ETC.

Dogs.

1307 N. CLARK-ST.

City Sales Room. Dogs Direct from Country.

Ped. Scotties..$15 up	Collie Shepherds.. $3
Chows, Cockers.$10 up	Police; Fox Terr...$3
Ped Wires,Bos.$10 up	Spitz, Poodles.....$4
Irish Setters.	Dachshund.

Mixed, $1. Open daily. Sun.:11 p.m.Del.2823.

6419 COTTAGE GROVE.

Selling out 500 dogs, puppies; all breeds; Chows, Bost., Wire, St. Bernards, $10 up, Fox, Bull Terr., Collies, Shep., Spitz, Airedale, $5. We buy and sell; open till 10 p. m. & Sun.

6705 S. HALSTED—SELL OUT, 1,000 DOGS below cost; 25 wirehrs., hse. broke, $8 up; Bostons, $8 up; Chows $10; Sheps., $3; Fox $3; Aired., $5; Police, $2; Spitz, $4.50; Watch dogs; Pers. Kitts., $3. Open eves. Nor. 3608.

PUPPIES ALL BREEDS, $3 UP. LUCILE'S DOG SHOP, 2549 Lincoln-av.

PUPPIES AND DOGS—ALL BREEDS. 5631 S. Ashland. Grovehill 3241.

POLICE $3; PUPPIES OF ALL KINDS; talking parrots. 946 W 63d. Went. 4556

MUSICAL AND DRAMATIC.

WANT GIRL WITH COLLEGE EDUCATION, attractive, with definite stage talent, for speaking part in comedy sketch; versatility along musical comedy lines given preference. In writing give age, schooling and talent. Address. L S 193, Tribune.

BARTER AND EXCHANGE.

LOT, $1,500 EQUITY IN S. S. VAC. LOT, for used car or truck. Col. 5460.

RUGS, 3, 2X4 AND 9X12 CHINESE ORL.; up. piano for gd. late mod. car. Rav.4505.

REO CPE., 5 $50 SCH. BONDS, WILL TR. for '31 Ford coupe. After 6. Stewart 4161.

CASTOFF CLOTHING.

HIGH PRICES FOR MEN'S CAST OFF clothes. J. Good, 33 N. Halsted. Mon. 0377.

USED AUTOMOBILES FOR SALE.

ACT TODAY!
STUDEBAKER
IS CLOSING OUT
ITS ENTIRE
USED CAR STOCK!
EVERY CAR MUST GO BY LABOR DAY!
REDUCTIONS OF 33 1-3% TO 50%.

'29 Packard Sedan $685
'29 Franklin Brom......... 585
'29 Stude. Com. 8 Phae. 485
'29 Stude. Pres. 8 Sed.... 445
'28 Lincoln Town Car... 445
'30 Willys-Knight Sed... 445
'30 Hudson 8 Sedan....... 395
'29 Stude. Com. Coupe.. 295
'30 Dodge Coupe 295
'29 Chrysler 65 Sedan.... 295
'28 La Salle Sedan.......... 295
'28 Franklin Sedan 285
'29 Oakland Coach 275
'29 Oldsmobile Coach.... 245
'26 Cadillac Sedan.......... 245
'30 Ford Sport Coupe...... 225
'29 Hudson Roadster..... 195
'29 Nash Conv. Coupe.... 195
'30 Chevrolet Roadster.. 195
'28 Reo Victoria 195
'28 Chrysler 70 Brom..... 195
'28 Stude. Pres. Sedan.. 175
'29 Essex Coach 175
'28 Dodge Coupe 145
'28 Essex Coach 125
'27 Willys-Knight Sed... 95
'26 Lincoln Sedan 95
'28 Hudson Sedan........ 95
'29 Ford Roadster 95
'27 Paige Sedan 85

VERY LIBERAL TERMS. 5 DAYS' DRIVING TRIAL.

STUDEBAKER SALES
26TH AND MICHIGAN
OPEN EVENINGS. CALUMET 6492.

AUBURN—SPORT SEDAN, USED '32; PERfect condition; radio, heat. Pomeroy-Bray Motor Sales, 6201 S. Western-av.

BUICK—LATE 1930-61 BROUGHAM, 4 DR.; 6 wheels, white wall tires, side mounts; chrome tire covers; heater; maroon finish; $695. Your car as down paymt., bal. 12-24 mos.; 7 day driv. trial. Open eves until 11. G. N. C. FINANCE CORP. AT CRAWFORD.
3939 Washington-blvd.

BUICK—'30 MASTER 6, 4 DR. 5 P. DE L. Sedan; natural wood wheels; 6 brand new heavy duty tires; orig. finish; can't be told from new; sacr. for $395. Your car as down pay., bal. 12-24 mos., 7 day driving trial, 90 day guarantee. G. M. S. Finance Co.
4635 Washington-blvd.

BUICK—'31 4 PASS. SPT. COUPE; 6 WIRE wheels, fender wells, chrome tire covers, heater. Looks like day it left factory. Must be seen to appreciate. Cost $1,875. Reposs. Sacr. for $795. Your car as down payment, balance 12-24 months. G. M. S. Finance Co.
4635 Washington-blvd.

BUICK—'32 MODEL 91 5-PASS. BROME; used; 6 wire whls., fend. wells; driven little; cost better than $2,200; our price $1,395; terms; 90 day warranty; 7 day driving trial. Mansfield 4700. 4637 W. MADISON-ST.

BUICK—'30 DE LUXE SPT. COUPE. A VERY snappy two tone tan with 6 w. w.; side mts., spotlight, trunk rack, rumb. seat, etc. Very specially priced for quick sale. West Side Buick Co., 4666 Washington-blvd.

BUICK—1929 2 DOOR SEDAN; THIS IS A late 1929 Buick; clean and in good mechanical condition; we actually have this car for sale reduced to sell for $298. Dashiell Motor Co., 2522 S. Michigan.

BUICK — 1930 BROUGHAM; AN EXCEPtionally clean 5 pass. car, on 132 inch w. b.; must sell at once for best offer. LINCOLN PARK BUICK, 2825 N. Halsted-st.

BUICK—1931 COUPE; VERY ROOMY; IN excellent condition. Sell at big reduction. $895. JAS. LEVY BUICK CO., 23d-st. and Michigan-av.

BUICK—'30 SED., MOD. 57. A REAL BARG. $375. 2937 Lincoln-av. Buck. 4444.

BUICK—'31 8 4 DR. SED.; NEW TIRES; A-1 $625. Vic. 6040; eves. Dor. 6955.

BUICK—'29 STD. COUPE; RUMB. SEAT; tires, duco, mech. A-1. Oak. 6644.

CADILLAC—8 1932 DE LUXE SEDAN; long whl. base; used; 6 wire whls., side mts.; white wall tires. Reposs. Cost over $3,800. Sacr. for $2,395. Your car as down payment. Bal. 12-24 mos. 7 day driv. trial. 90 day guarantee. Open eves. until 11 p. m. G. N. C. FINANCE CORP. AT CRAWFORD.
3939 Washington-blvd.

CADILLAC—12 SEDAN, '31, DE LUXE, Fleetwood; 6 wire whls.; white wall tires, side mts.; cost $4,600; reposs. Yours at $1,875. Your car as dn. pay. Bal. 12-24 mos. 7 day driv. trial. Op. eves. until 11 p. m. G. N. C. FINANCE CORP. AT CRAWFORD.
3939 Washington-blvd.

CADILLACS—'328, '318 CLOSE OUTS.
1932 V-8 Sport Sedan, used ....Cheap
1931 V-12 Fleetwood Sport Sedan $1,975
1931 V-12 Fleetwood Sport Coupe 1,975
1931 V-8s Sedans, Town Sedans 1,485
FULLY WARR. ALMOST NEW CARS. F-E-L-Z, 1132 DIVERSEY-BLVD.

CADILLAC—1929 TOWN SEDAN; TRUNK, spotlight and other extras; best buy in Chicago today. NORTHWEST BUICK CO.,3801 Lawrence-av.

CADILLAC—'31-16 CYL. 7 PASS. SEDAN. Best offer. 2433 S. Michigan-av.

CHEVROLET—'31 CONVERTIBLE COUPE; the cleanest and sportiest Chevrolet in town; finished in light green with yellow wire wheels; priced to sell today at less than half of what it sold for new 8 months ago; the first buyer can get the car for $337. Dashiell Motor Co., 2522 S. Michigan.

CHEVROLETS.
1931 Deluxe Coach..............$100 down
1930 Coupe; A-1.................. 75 down
1929 Coupe; like new............ 55 down
GLENN E. HOLMES, Inc. 30 East Lake-st.

CHEVROLET—4 DOOR SEDAN, '29; GOOD transport.; motor, paint, tires perf. Must sell at once. 648 Madison, Oak Pk. Aus.2102.

CHEVROLET—1931 CONV. COUPE; LIKE brand new; rumble seat; wood. cond. $100 down. Barg. 7424 Stony Island Pla. 2772.

CHEV.—COACH, '32 USED; PRIV. PARTY; $425, $150 dn. Falberg, 7027 Indiana.

CHEVROLET—1931 COACH; GOOD CONdition; $275. Boulevard 6008.

CHEVROLET — LATE '30 COACH. LIKE new; $225. Residence, 933 N. Crawford.

CHRYSLER—6 1929 SEDAN. MODEL 72. De Luxe. Like new throughout; loads of special equipment; white wall tires; cost over $1,900. Reposs. Sacr. for $265. Your car as down paymt. Balance 12-24 months. G. N. C. FINANCE CORP. AT CRAWFORD.
3939 Washington-blvd.

CHRYSLER—1931 DEL. 8 SED.; LATEST series; V-radiator; run very little; only $635; 90 day written guarantee; terms. M. J. KELLY. 4445 W. MADISON.

CHRYSLER—'28 72 COUPE; R. S.; LIKE new; $185. Mrs. Sinton, 3423 Madison.

CHRYSLER—72, 4 PASS. CPE.; BEAUT. cond. Out of work. $225 cash. Col. 6818.

DE SOTO—'32 4 DR. 5 PASS. SEDAN; slightly used; big savings; terms, trade. Sampson Motor Sales, 3845 W. Madison-st.

USED AUTOMOBILES FOR SALE.

Believe It or Not

You can find most of the modern improvements on our used cars—safety plate glass, hydraulic brakes, all-steel bodies. For example, see three cars:

1930 Hudson 8 Roadster, 6 w. w........$397
1931 Chevrolet Coupe 297
1931 Studebaker Coupe 632

$97.00

HERE IS A CAR FOR $97 THAT WILL give you a world of good transportation at the lowest possible cost. See this:

1927 Buick Model 47 Victoria............$97
1927 Studebaker Sedan 97

TAKE YOUR PICK!

Every car in stock must be sold or we are determined to give them away.

Stude. '23 Sedan.$15	Gardner'25 Coach.$47
Hupp '25 Sedan $27	Peerless '28 Sed.$75
Essex '27 Coach..$39	Hupp '26 Sedan..$83

Come around in the evening—we'll be here.

BIRD-SYKES, Graham Dist.
3 Convenient Locations:
SOUTH: 7340 Stony Island-av.
Main Store: 2210 S. Michigan-av.
NORTH: 6401 N. Western-av.

CORD—'31 CONVERT. PHAETON SEDAN; nearly new; radio; side mts.; white wall tires; most beautiful Cord in city. Cost $3,600. Reposs. Sacr. for $745. Your car as down pay., bal. 12-24 mos.; 7 day driving trial; 90 day guar. Open evenings until 11. G. N. C. FINANCE CORP. AT CRAWFORD.
3939 Washington-blvd.

CORD—1931 CUSTOM DE LUXE SEDAN; 6 wire wheels, 2 fender mounted; white wall tires; used little; will pass for new; original cost, $3,200; repossessed; sacrifice for $795. C. M. A. C. Finance. 3327 MILWAUKEE, AT CRAWFORD.

DE SOTO—1932 USED DE LUXE 6 SEDAN; free wheeling, floating power, automatic clutch; used 60 days; 6 w. whls., side mts.; white wall tires; cost $1,350; reposs.; sacr. for $695. Your car as dn. pay. Bal. 12-24 mos. 7 day driving trial. 90 day guarantee. G. N. C. FINANCE CORP. AT CRAWFORD.
3939 Washington-blvd.

DE SOTO—1930 SPORT SEDAN; 6 WIRE wheels; 2 fender mounted; fully equipped. $275. Terms. 2810 Madison.

DODGE—1932 6 CYL. SEDAN; USED; FREE wheeling, spotlight, hot water heater; trunk rack; wire wheels with side mount; one piece all safety steel body; hydraulic brakes and shock absorbers; finished in a beautiful tan. Terms. A wonderful bargain at $695. Dashiell Motor Co., 2522 S. Michigan, Calumet 7307.

DODGE—1931 8 CYL. SEDAN, DEMONstrator; fully equipped, with wire wheels; carries our regular guarantee. Can be bought at a big reduction. Easy terms. Ask for Mr. Rosenberg. Dashiell Motor Co., 2542 S. Michigan. Calumet 7300.

FORD BARGAINS

TERMS, $50 DOWN, $3 PER WEEK. Your old car taken for down payment. NO CASH NECESSARY.
25 late 1930's, all models............$165 up
25 late 1931's, all models............ 250 up
Money back guarantee with every car.
LITSINGER, 925 W. Jackson. Alw. open.
OVER 35,000 SATISFIED OWNERS.

FORD—1931 TOWN SEDAN. THE BEST buy in a Ford in Chicago. Mohair upholstery, folding arm rest in rear cushion. Finished in maroon and is eqpd. with white side wall tires, spotlight. At a special low price of $325. See it before you buy. Dashiell Motor Co., 2522 S. Michigan-av.

FORDS—1928 TO 1931. ALL MODELS. PRICED TO SELL AT ONCE. SEE OUR BARGAINS BEFORE YOU BUY HESSER & SODEN, 1234 MORSE-AV.

FORDS—[20] 1931, 1930, 1929; CABRIOlets, Sport Coupes, Std. Coupes; all in perf. condition, at a bargain. Terms or trade. LAWDER BROS., 6900 VINCENNES-AV.

FORD—MUST SELL MY 1930 CANARY yellow Sport Cabriolet [convertible]; can arrange terms. Call Keystone 3800.

FORD—'32 V-8 2 DOOR SEDAN, BLACK color; used; big discount; terms. 1801 W. 63D-ST., COR. WOOD.

FORDS — 10 LATE 1931 AND 1930 TUdors, in excel. cond., at a barg. Terms, trade. LAWDER BROTHERS, 6900 VINCENNES.

FORD—1931 2 DOOR SEDAN; EXCEL. CONdition; motor perf. 3 to select from. Must sell now. 650 Madison, Oak Pk. Aus. 2102.

FORD—1930 COUPE; 2 SIDE MOUNTS; tip-top. A buy. $83 down. 1107 N. Clark.

FORD—RDSTR., '30, RUM. SEAT; LIKE new in out. $145. 3039 Sheffield-av.

FORDS—V-8'S, 1932; USED; TERMS. SEE Walton Finance Corp., 940 Milwaukee.

FRANKLIN—'31 7 PASS. DE LUXE SEDAN. 6 wire whls. fender wells, heater, trunk rack. Beautiful black. Cost $3,475. Reposs. Positively can't be told from new. Sacr. for $850. Your car as down pay., bal. 12-24 mos. 7 day driv. trial. G. M. S. Finance Co.
4635 Washington-blvd.

FRANKLINS—REBUILT AND GUARANT'D. All models and body styles; real bargains. FRANKLIN FACTORY BRANCH. 2000 S. Michigan-av. Victory 2000.

FRANKLIN—1931 DE LUXE SEDAN. 4 spd. trans., 6 wire whls., side mts., trunk rack. A beauty like new. Cost $3,000. Our price, $1,385. Terms. 4444 Irving Park.

FRANKLIN—'29 7 P. SED., EXC. COND., only $375. 2937 Lincoln-av. Buck. 4444.

GRAHAM—1932, USED, BLUE STREAK SEdan; finished in pearl essence blue; exceptional buy at $785. Tms. 4444 Irving Pk.

HUDSON — 1930 COUPE, SEDAN, AND Brougham; all side mounts Deluxe at $265. Terms to suit. Trade. Tax warrants. Fitzpatrick, 6555 Cottage Grove. Alw. open.

HUDSON—CUSTOM SEDAN, '27; UNUSUally clean; had A1 care; tires good; mechanically perfect; full price, $125. Butler Motors, Inc., 2457 Michigan-av. Mich. 2000.

Hupmobile—Hupmobile.

We have several 1931 models, sedans, 5 passenger coupes, and sport coupes. All have free wheeling, wire wheels, and fender mounts; prices range from $450 up. All cars have 90 day guarantee. Terms or trade. ALWAYS OPEN. 2810 MADISON-ST.

HUPMOBILE—'30 SPORT SEDAN, 6 WIRE wheels, all new tires; finished in light blue with black wheels; marvelous mechanical condition; this car is one of the best buys of the year; reduced to $397. Dashiell Motor Co., 2522 S. Michigan. Calumet 7307.

HUPMOBILE—1930 SEDAN, 8 CYL., CUStom. Must be sold; 6 wire wheels. 3238 Jackson-blvd. Nevada 1925.

HUPMOBILES — ATTEND THE GREAT selling event now in progress; buy now. Gambill Motor Co., 2230 S. Michigan-av.

HUPMOBILE—1928 CENTURY 6 SEDAN, like new. No reas. offer refused. LOGAN SQUARE BUICK, 2468 Milwaukee-av.

LA SALLES—'31S, DE LUXE SEDANS AND CONVERTIBLE SPT. CPE. 3 NEARLY NEW CARS, PRICED FOR QUICK SALE LOW AS $1,095. WARRANTED. CALL MR. JOHNSON, 1132 DIVERSEY-BL.

LA SALLE—'29 SEDAN; BY OWNER; EXcellent cond.; sac. for cash. Lake V. 5533.

LA SALLE—'30 DE LUXE SPT. PHAETON, Fleetwood built body. Edg. 3135.

LINCOLN SEDAN.

1931 model that looks and runs as though it were direct from the factory. Here is a distinguished looking car that was only driven enough to have the motor properly broken in. This Lincoln represents the industry's finest and will please the most exacting buyer. Only $1,895. Terms.
PIERCE-ARROW FACTORY BRANCH. 2246 SOUTH MICHIGAN.

LINCOLN 8—LATE 1931 5 PASS. SEDAN. Driven little; 6 w. whls., white wall tires, side mts., radio, heater; free wheeling; will sacr. for $2,675. Your car as dn. payment. Balance 12-24 mos. 7 day driving trial. G. N. C. FINANCE CORP. AT CRAWFORD.
3939 Washington-blvd.

LINCOLN—8 1932 DE LUXE SEDAN; LONG whl. base; wire whls., side mts.; radio; white wall tires; used. Reposs. Cost $3,950. Sacr. for $2,375. Your car as down payment. Bal. 12-24 mos. 7 day driving trial. G. N. C. FINANCE CORP. AT CRAWFORD.
3939 Washington-blvd.

LINCOLN—LATE '31 DE LUXE 5 PASS., 3 window Town Sed., 6 wi. whls., side mts. Radio, metal tire covers; used very little. Will sell at a barg. 1801 W. 63d-st.

LINCOLN—'30 TOWN SEDAN; WIRE WHLS., fender wells; real buy, $895; terms; 90 day warranty, 7 day driving trial. 4637 W. Madison-st. Mansfield 4700.

LINCOLN—LE BARON SEDAN, 1928; WIRE wheels, 2 side mounts, 6 brand new tires; perfect condition throughout; can arrange terms. 2970 Sheridan-rd., Apt. 1509.

USED AUTOMOBILES FOR SALE.

CADILLAC—'31 V12 7 PASS. SEDAN, 6 wire wheels; splendid condition, $1,950.
Cadillac—'31 V12, convertible coupe, black, 6 red wire wheels. $1,950.
Cadillac—'29 Fleetwood 5 pass. sedan, 6 wire wheels, M341-B. $875.
Packard—'30 custom phaeton, M740; about $600 in accessories. $1,200.
Packard—'28 custom club sedan, 6 wire wheels; good condition. $550.
Buick—'30 roadster M30-64, maroon, 6 wire wheels. $575.
Buick—'28 sport touring; low mileage; good condition. $175.
North Shore Motors, Cadillac-La Salle, 108 N. 1st-st., Highland Pk. Phone H. P. 2260.

Fords—Repossessed—Chevs.

1,000 RECONDITIONED CARS. MUST BE ALMOST GIVEN AWAY. 1928 to 1932 MODELS from $25 up. Make Us An Offer—Your Own Terms. LICENSE FREE. Trade-ins accepted as down payment. 90 day guarantee. Always open.
WALTON FINANCE CORP.
940-958 Milwaukee-av.

LINCOLN—'29 7 P. SEDAN; S. MTS. SELL for bal. due, $475. 2433 S. Michigan.

MARMON 8—CUS. USED '32 SEDAN; FREE wheelg.; 6 w. whls.; white wall tires; side mts. Used little. Cost over $2,300. Reposs. Sacr. for $695. Your car as down pay. bay. 12-24 mos. Open eves. until 11. G. N. C. FINANCE CORP. AT CRAWFORD.
3939 Washington-blvd.

MARMON—1928 SM. 8 4 DOR. SEDAN; GD. tires; perf. cond.; need cash. $90; priv. party. Call at 4530 Maiden-av., Apt. 211.

NASH—'32 ADV. 8 USED 4 DR. 5 PASS. De Luxe Sedan; 6 wire whls. fender wells, chrome tire covers, heater. In storage 6 mos. Cost $2,195. Reposs. Sacr. for $845. Your car as down payment, balance 12-24 months. G. M. S. FINANCE CO. ALWAYS OPEN.
4635 Washington-blvd.

NASH—1930 4 DR. 5 PASS. DE LUXE SEdan; fully equipped; looks and runs like new; white wall tires; $395. Your car as dn. paymt. Bal. 12-24 mos. 7 day driving trial. G. N. C. FINANCE CORP. AT CRAWFORD.
3939 Washington-blvd.

NASH—'31 SPEC. 6 SED.; 6 WOOD WHLS., chrome tire covers; driv. mirrors; Tropicaire htr.; excel. cond.; $475; terms, trade. PEOPLES FINANCE CO., 2919 MADISON.

NASH—'29 4 DR. SEDAN; A1 COND.; PRIV.; $185. 2740 W. 16th-st., after 4 P. M.

OAKLAND—'31 SEDAN, V-8, DE LUXE; 6 wire whls.; white wall tires; side mts. Reposs. Yours for $495. Your car as down pay. Bal. 12-24 mos. 7 day driving trial. 90 day guar. Open eves. until 11 p. m. G. N. C. FINANCE CORP. AT CRAWFORD.
3939 Washington-blvd.

OAKLAND—1931 SEDAN. COST $1,200 NEW; WIRE WHLS.; NEW TIRES; $200 UNDERPRICED; NOW $435. ROBT. M. FOLEY & CO., 3817 LAWRENCE-AV. KEYSTONE 6600.

OAKLAND—'29 COUPE; LIKE NEW; $165 cash. Mrs. Ward. 3356 Adams.

OLDSMOBILE 8—'32 USED CONV. COUPE. Wire whls.; dr. little; reposs.; cost $1,270; sacr. for $795. Your car as down payment, bal. 12-24 mos.; 7 day driving trial. 90 day guarantee. G. M. S. Finance Co.
4635 Washington-blvd.

OLDSMOBILE—1931 COUPE, WIRE WHLS., mohair upholstery; finished in black; looks like it just left the factory; reduced from $595 to sell today at only $495. Dashiell Motor Co., 2522 S. Michigan. Cal. 7307.

OLDSMOBILE—1931 DE LUXE SEDAN, 6 wire wheels, side mounts, extras. Bargain. $575. Terms. Miller, 4444 Irving Park.

OLDSMOBILE—SPORT COUPE, '30; LIKE new, $180. Walton Finance, 940 Milwaukee.

OLDSMOBILE—6; LATE '31; 6 WHLS.; sed. driven 6,000 mi. $595. So. Shore 4591.

PACKARD—'31 BIG 8 COUPE; RUM. SEAT, 6 whls.; chrome tire covers; white wall tires; cost $3,145; sacr. for $985. Your car as down pay. Bal. 12-24 mos. 7 day driving trial. Open evenings until 11 p. m. G. N. C. FINANCE CORP. AT CRAWFORD.
3939 Washington-blvd.

PACKARD—SEDAN-LIMOUSINE '30 MODEL "8" 7-33; always privately used; had expert chauffeur care; 6 w. w., 6 very good tires, good paint, upholstery and details, heater, trunk rack; see it at once. $775. PACKARD, 24th and Michigan-av. Cal. 7400.

PACKARD—LT. 8, 1932; CONV. COUPE; used 3 mos.; 6 w. w.; sd. mts.; cannot be told from new; cost $2,228. Must sell this week; $1,650. Call Mr. Shepherd. Austin 2100. 640 Madison-st., Oak Park.

PACKARD—'29 SPORT SED., EX. COND., A barg., $375. 2937 Lincoln-av. Buc. 4444.

PACKARD—'28 6-CYL. 5-PASS. SEDAN; like new; owner; $325. 4440 W. Madison.

Pierce-Arrow Sedan, $795.

1930 5 Pass. A beautiful car. South Side Nash Sales, 7158 Stony Island. Dor. 2307.

PLYMOUTH—'32 USED CONVERTIBLE Sedan demonstrator. This is the current model with floating power. Finished in a beautiful blue. Has 6 wire wheels and fully equipped, including a trunk; will be sold at a big saving; terms. Ask for Mr. Weber. Dashiell Motor Co., 2542 S. Michigan-av. Calumet 7300.

PLYMOUTH—'32 FLOATING POWER, SPT. Coupe, 6 wire wheels, side mounts, free wheeling, rumble seat; used; finished in light green; the best buy of the season at the amazing low price of $407. DASHIELL MOTOR CO., 2522 S. Michigan. Calumet 7307.

PLYMOUTH—'32 COUPE, WIRE WHEELS. USED. REAL BUY, $445. 1132 DIVERSEY-BLVD.

PONTIAC—'31 DE LUXE COUPE, 6 WIRE wheels, mohair upholstery; finished in blue; compare our remarkable low price with any other '31 Pontiac; it certainly will sell today for $377. Dashiell Motor Co., 2522 S. Michigan-av. Calumet 7307.

PONTIAC—1929 DE LUXE CABRIOLET. Fully equipped, including spotlight, s. mts., etc. A1 cond. $45 down, bal. easy. No indorsers. 5710 Broadway, Longbeach 1252.

PONTIAC—'31 SPORT RDSTR.; 6 WIRE wheels; 2 fender mounted. Rumble seat; fully equipped. $265. Guaranteed. Terms. 2810 MADISON.

PONTIAC—'29 COACH, 2ND SERIES; A1 cond.; need cash, $165. 3433 Madison.

REO—ROYAL '32 FLY. CLOUD USED 5 pass. Sedan; free wheeling; white wall tires; 6 wire whls.; side mts.; cost $1,985. Reposs. Yours at $995. Your car as down paymt. Bal. 12-24 mos. 7 day driving trial. G. N. C. FINANCE CORP. AT CRAWFORD.
3939 Washington-blvd.

REO—'31 FLY. CLOUD MAST. 6, 4 DR. 5 pass. Cust. Blt. Sedan; 6 w. whls., fend. wells, chrome tire covers, heater, trunk; cost $1,987; looks just like new. Reposs. Sacr. for $695. Your car as dn. pay., bal. 12-24 mos. 7 day driv. trial. G. M. S. Finance Co.
4635 Washington-blvd.

REO—FLYING CLOUD '28, 4 DR. SEDAN, white wall tires; $195; perf. condition. 1801 W. 63D-ST., COR. WOOD.

REO—'31 FLYING CLOUD 6, 4 DOOR SED., $565. Tms. 1801 W. 63d-st. Alw. open.

STUDEBAKER—'32 PRESIDENT 8 USED 7 pass. De Luxe Sedan; 6 wire wheels, fend. wells, chrome tire covers, spotlight, trunk. Cost $2,085. Reposs. Sacr. for $1,295. Your car as dn. pay., bal. 12-24 mos.; 7 day driv. trial. G. M. S. Finance Co. Always open.
4635 Washington-blvd.

STUDEBAKER—1931, 4 DOOR SEDAN; used very little, pass for new; $395. Biggest bargain in history. Must be seen to be appreciated. Guaranteed. Terms. ALWAYS OPEN. 2810 MADISON.

STUTZ—LATEST '30 5 PASS. DE LUXE sed.; 6 w. w., trunk rack, Booster brakes; many extras; must sell to settle ins. loss. 175 W. Jackson, Rm. 566. Webster 7575.

WILLYS—'32 MOD. 8-88 CUST. DE LUXE Vict. Cpe.; used; so little run actually shows no mileage; 6 w. w., fend. wells, tires never used; orig. cost $1,385; our price only $575; guar.; terms. 2424 Milwaukee-av.

AUTO ACCESSORIES, REPAIRING.

17 TO 19 IN. BLACK AND CHROM. TIRE covers; $5-36 per pr. 2030 S. Wabash.

AUTO CREDITS FOR SALE.

CHEVROLET $150 CREDIT FOR $75. PH. Superior 8158 after 6:30 p. m.

MOTORCYCLES AND BICYCLES.

WANTED—SIDE CAR FOR INDIAN SCOUT, 37. Pullman 2759, after 7 p. m.

MOTOR BUSES FOR SALE.

STUDEBAKER—BUS, 16 PASS.; NEWLY conditioned; at a sacrif. Franklin 0280.

AUTOMOBILE LOANS.

CASH
In 10 Minutes—No Delay.
AUTO AND TRUCK LOANS.
$350 to $10,000
CONFIDENTIAL. NO ENDORSERS.
15 Years at Same Location.
WINTER-HIRSCH
1842 S Michigan-av.
CALUMET 4586.
4657 W. Madison-st.
ESTERBROOK 3243.
6359 Broadway.
Rogers Park 9500. Cor. Devon-Broadway.

BETTER SERVICE
HAS EVER BEEN OUR AIM
On Automobile Loans

You may now obtain complete information and make application for a loan or refinance your present notes at any of the 35 Branch offices of the Chicago Motor Club as well as our 5 neighborhood service offices. NO ENDORSERS. LOWER RATE. Established 1919.

Automobile Bonding Co.
11th Floor Chicago Motor Club Bldg.
66 E. South Water-st. Ran. 7990.
4802 N. Western, 2d fl. Lon. 8342.
7850 S. Halsted, 2d fl. Tri. 0807.
6212 Cottage Grove. Hyde Park 9723.
4734 W. Madison. Aus. 3906.
Optional service includes 1 year full towing, legal and touring service.

Pay Legal Rates Only
AUTO LOANS. QUICK SERVICE.
Under State Supervision.
59 W. Wacker-dr. 1240 S. Michigan.
1217 Devon-av. 747 Madison, Oak Park.
Lewis E. Bower, 1st in Chgo.

MONEY NOW.
NO QUESTIONS ASKED. LIBERAL CASH IN 10 MINUTES. Gordon Finance Co., 2239 S. Michigan-av.

CASH IN 20 MINUTES—LOWEST RATES. MAJESTIC INVESTMENT CORPORATION, 105 W. Monroe-st. Randolph 4364.

MOTOR TRUCKS.

FORD TRUCKS.
Liberal terms or trade. Fully guar.
1931 Deluxe Dely. Panel, ¾ ton $285
1931 Stake, 1½ ton, like new 350
1931 Panel, 1½ ton, 11 ft. body 495
1929 Panel, 1½ ton, exc. cond. 200
1929 Stake, runs perfect 200
LITSINGER, 925 W. Jackson. Always open.

FORD-CHEV.—200 TO PICK FROM. THE BEST SELECTIONS IN CHICAGO. All type bodies. 90 day guarantee. LOWEST PRICES—EASIEST TERMS.
940 TO 958 MILWAUKEE.

Mack—Present Day Prices.
Used trucks, used tractors, small and large Pneu. tires. Dump and long wheel base chassis. Mack, 3300 Wentworth. Cal. 5403.

Tractors—Semi-Trailers.
All sizes, various makes; sleeping cabs. Booster brakes. Reasonable. Terms. 3820 S. MICHIGAN. YARDS 0276.

FORD, CHEV. TRUCKS—'29-'31 MODELS. Panel, express, stake; single and dual whls. $15 CASH; no carrying charges. LEVY'S, 724 Milwaukee, cor. Carpenter. Always open.

AUTOCAR TRACTOR, WITH 18 FT. TRAILer; pneumatic tires; excellent condition. 1716 W. PERSHING-RD. VIR. 0210.

FORD TRUCKS—1929, 1930, AND 1931'S. All body types, at a barg. Tms. or trade. LAWDER BROS., 6900 VINCENNES-AV.

FORD—1929 DE LUXE PANEL DELIVERY. New tires. Barg. $175. Tms. 1107 N. Clark.

WANT TO BUY SEMI-TRAILER, RFG. OR dry, trailer only. Merrimac 8059.

MOVING VAN BODY, PULLMAN CAB, ALmost new. 8714 S. Sangamon. Vin. 4260.

AUTOMOBILES WANTED.

DO YOU WANT TO SELL YOUR CAR? We secure cash buyers for you, demonstrate your car by appointment, and close sale. We are not dealers. Charges reas. AUTOMOBILE OWNERS SALES ASSN. 105 W. Adams-st., Room 1235. Frank.5042.

FORDS AND CHEVROLETS WANTED—HIGHEST CASH PRICES PAID for passenger cars and trucks. 940 to 958 MILWAUKEE. MONROE 3000.

CAN USE 50 CARS AT ONCE—SPOT CASH. BRING THEM IN. C. ZEPP, INC., 2950 Lawrence-av.

WANTED—50 USED CARS. We pay cash. Ray Tennes Motor Co., 2451 N. SACRAMENTO-AV.

NEED A SMALL USED CAR—HAVE ALL cash; must be reasonable; will assume mtge. if necessary. Mr. Mills, Rockwell 1829.

WTD.—LATE MODEL SMALL CAR FOR cash. See Mr. De Vaney, 4148 Milwaukee.

WTD.—50 LATE AUTOS FOR CASH. 3327 Milwaukee, at Crawford. Pensacola 4379.

WE PAY MORE CASH FOR YOUR CAR. SEE US FIRST, 3431 W. MADISON.

WANTED—USED CARS, TRUCKS. Highest prices. 7019 S. Halsted. Radcliffe 0089.

WE PAY CASH FOR YOUR USED CAR. See Mr. Gnewuch. 6033 Cottage Grove-av.

WILL PAY CASH FOR '31 OR '32 FORD OR Plymouth. RAY, Rm. 632. Lon. 1900.

WE PAY MORE CASH FOR YOUR CAR—4440 W. MADISON. MAN. 4440.

CARS SOLD FOR OWNERS ON COMMISsion basis; quick action; all makes; all models. Est. 10 yrs. 3333 Fullerton. Op. eves.

MOTOR TRUCKS TO RENT & WANTED.

WTD.—DRY FREIGHT; REFRIG. TRUCKS, at once; good offer. R. 3, 4649 S. Ashland.

PANEL OR STAKE BODY TRUCKS, ½ TO 1½ ton capacity; for rent without driver. Low rates. Phone WABASH 0602.

REFRIGERATOR SEMIS WANTED AT once; long dist. haul. 1912 Jourdan-ct.

AUTO TIRES.

NEW U. S. ROYAL 2DS SAVE UP TO 50%. Passenger and truck tires. All sizes. SERLIN TIRE CO., 1400 S. Michigan-av.

MUSICAL INSTRUMENTS.

Pianos and Players.

LISTED AMONG THE LYON & HEALY
AUGUST PIANO SPECIALS:

STUDIO UPRIGHTS, $125 and up, including Washburn, Miessner and Monogram pianos.

UPRIGHTS from $25 and up, including Knabe, Bauer, Kranich & Bach.

GRANDS, $195 and up, including Mason, Steinway, Leland, Steger, Chickering, and Kimball. Start the children's musical education with one of these instruments. All genuine values. Terms.

LYON & HEALY,
WABASH-AV. AT JACKSON.

USED GRAND PIANOS, $165. Used small size upright pianos, $35. KIMBALL FACTORY SALESROOM, 2631 W. 26th-st. Lawndale 3862.

STEINWAY STUDIO PIANO, $235. Perfect condition, excellent tone; terms $8 per month or will rent to resp. party. Wyman's, 604 Republic Bldg., 209 S. State.

WE HAVE BARGAINS IN USED PIANOS, all makes and styles. SCHULTZ PIANO CO., 2258 W. MADISON-ST.

BEAU. WALN. BABY GRAND., NEARLY new, finest condition, $350. But. 8526.

BUSINESS OPPORTUNITIES.

Businesses For Sale.

ADV. BUSINESS—PROFITABLE; SAC.; INvestigate. Rm. 423, 4750 Sheridan-rd.

BAR-B-Q—GD. ANY BUS.; S. E. COR. ELSton and Long. Adelman, Rand. 3454.

BARBER SHOP—3 CHAIRS; H. W. HEATER. Reas. 6427 S. Ashland-av. Pro. 5712.

BARBER SHOP, BEAUTY PAR.—4 WORKing rms. in rear; rt. $30. W. 63d. Rep.3841

BUSINESS OPPORTUNITIES.

Businesses For Sale.

BARBER AND BEAUTY SHOPS — ALSO fixt., new, used. PAIDAR, 1108 N. Well-st.

BARBER SHOP—2 CHAIR; VERY REASONable. 3532 ARMITAGE.

BEAUTY PARLOR—FOR SALE—SUPPIES, equipment; cash; easy terms. Catalog sent. GIBBS & CO., 21 S. WABASH-AV.

BEAUTY SHOP—ESTAB. 10 YRS.; ILLness; best offer. Address M C 342, Tribune.

BEAUTY SHOP—GD. LOC., ESTAB. TRADE. Sac. for cash. Leav. city. Lake. 3162.

BEAUTY SHOPPE—EST.; SMALL AMT. req., at a sacrifice price. 745 Belmont-av.

BOARD. HSE.—15 RMS., ALL RNTD. RST. 45 ft. frntg. Cash. 2614 Greenview.

BOWLER'S ATTENTION — NORTH SIDE bowling and billiards in tip top shape at a bargain. Address X 380, Tribune.

CANDY STORE—OLD ESTAB. MUST SEE at once. Barg. 2153 N. Richmond-st.

CANDY-GROCERY STORE—$200, OR TRD. house and store for farm. Vic. 7559.

CANDY, CIG., SCHL. S., LIB.—A LIVE BUS. est. 10 yr.; money maker. Sac. Sun. 7062.

CANDY, CIG., GROC., DRY GDS.—EST. 30 yr.; owner ill. 5603 S. Damen, Hol. 1072.

CHILI-HAMBURGER STAND—GD. BUS. AND loc.; owner leaving city. Edg. 4073.

CIGARS, TOYS, MAG., SPORT GDS., ETC. —Dandy loc.; reas. rent; name your price; must be sold at once. 1440 E. 55th-st.

COAL YARD AND GAS STATION—COMbination coal yard equipped with Godfrey system; 8 large coal pockets. Modern retail gas station, handling retail and wholesale business; tank car facilities. 35 miles from Chicago; modern town of 6,000 on main highway in town. This is an exceptional buy; $10,000 cash required; no trade. Address M D 320, Tribune.

DELIC., GROC., CIG., CANDY—OLD ESTAB. corner, no competition whatever. Has done over $400 a wk.; rent $35 with 3 rms. and garage. Must be sold at once. Price $850, part time, worth much more. 3327 N. Damen-av., 2 blks. north of Belmont.

DEL., CIG., CANDY, ICE CREAM—BEST sm. store in all Chgo; restricted apt. dist.; clean stock; Frigid.; rent $35; 4 rms., bath; $850; tms. 1302 Byron, blk. W.3850 N.Clark

DEL., FOUNT., LUNCHEONETTE—ONLY store of kind in town; rare opp. Reas. for sell. 11 N. Brockway, Palatine, Ill.

DELICATESSEN—ESTD. 5 YRS. NR. 6 CORners in new Portage Pk. Theater Bldg. A live business. Reas. 4060 Milwaukee-av.

DEL., GRO., ICE CR., CIG. STAND—GOOD bus.; cheap rt.; no dealers. 4165 Lincoln-av.

DEL., GROCERY—EST. 8 YRS., GD. GOING bus., liv. rms.; reas. 2941 W. 59th-st.

DEL., GROC.—LIVE STORE; EST. 10 YRS.; liv. r.; sell. acc. oth. bus. 4637 N. Damen.

DEL., GROC., CIG., ICE CREAM, CANDY—Living quarters. Low rent. Ravens. 6083.

DEL., CANDY, ICE CREAM—MOD. FLAT; rent $45; A1 bus.; $500. 11700 Vincennes.

DELICATESSEN—IN APT. BLDG.; CHEAP; reason for selling. 4709 Belmont.

DELICATESSEN STORE—REAS.; GD. LOC. 640 Addison-st. Buckingham 7019.

DENTAL OFFICE — FULLY EQUIPPED; fine location; practice 14 years old; very reasonable. Haymarket 3364.

DRY GOODS AND VARIETY STORE—NEW, clean stock; up to date fixtures. Good corner loc. S. H. Low rent. Cash or trade for real estate. 3656 N. Central-av.

FRUIT AND VEGETABLE MARKET—BUSY N. S. loc.; must be sold immediately for cash. acct. sickness. Ravenswood 5651.

FRUIT STORE—GD. LOC., 4 LIV. RMS.; reas. rent; make gd. liv., $225. Roc.9238.

GARAGE—150 CAR; SOUTH SHORE; GOOD spot. Al Weiss, 160 N. La Salle.

GAS STATION—GREASING PALACE, AUTO laundry combined; prominent corner; western suburb; reas. Maywood 2833.

GAS STA.—NETTING $100 WEEK; 5 YR. lease; turn over to good opr., $2,000 to handle. Shell, Clarendon and Lakeside-pl.

GAS STATION—CORNER LOC.; GOOD BUS. Price low. MANUSOS, 160 N. La Salle.

GASOLINE STA.—EXCELLENT LOOP LOC.; gd. business; bargain. Dearborn 5087.

GAS STA.—COR.; W.; SELL, LEASE OR exch. cor. lot. Address X 273, Tribune.

GAS STA.—SO. SIDE; DO EXC. BUS.; INC. pit, hoist; price right. Bev. 9573.

GAS STATION—GD. LOCATION, PUMPING 9,000 gallons. Reas. 1135 W. 51st-st.

GROCERY AND MARKET—NO COMPETItion. 2204 St. Charles-rd., Bellwood, Ill.

GROC., MKT.—EST. BUS.; 5 LIV. RS. NR. 79th-Stony Isl. Sac. or trade. So. Sh. 0694.

GROCERY, FRUIT, VEG. STORE—BARGAIN for quick sale. 2754 Lake-st.

GROC.-DELI.—WELL STOCKED; NO COMP. Must sell. Reas. 6317 Grand-av.

LAUNDRY—FULLY EQUPD.; EX. COND. S. S.; sac.; owner. Address M D 440, Tribune.

LUNCHROOM—ALL EQUIPMENT; SACRIfice for quick sale. Virginia 1578.

MEAT MARKET AND GROC.—WON. OPP. for but.; 60 mi. fr. Chgo. Rent reas. $400 wk. income. Part. disagree. Call Arm. 7465.

RESTAURANT—EQUIPPED; GOOD LOC.; cash terms. 1102 Madison. Kedzie 5989.

ROOMING HOUSE, 15 RMS., ALL RENTED. 45 seat restaurant. Doing good business. Sell reas. 2614 Greenview. Buck. 7007.

RMG. HOUSE—40 RMS.; UPTOWN; RENT, $250, incl. furn.; $1,000 security; only rel. party considered. Address X 373, Tribune.

RMG. HSE.—51 R.; DEARBORN NR. PARK; rt. $350 mo.; clean, well furn.; $2,500 req. Steinbock & Alexander, 160 N. La Salle.

RMG. HSE.—42 RMS., 12 BATHS, EDGE. dist.; nice furn. Must sell at once. Pr. $1,600; terms. Excel. apt. Longb. 4297.

RMG. FLAT—5 RMS., 2 RTD.; PAY EXpenses; A1 tr.; low rt. Sac. 2801 Warren.

TAILOR SHOP—GOING CONCERN IN 100 rm. hotel FACING WORLD'S FAIR. 3716 Lake Park-av. Bargain.

TAILOR-CLEANING SHOP — GOOD BUS.; exc. loc.; rt. $30; sacr. $250. De Woskin, State 9891.

TAILOR SHOP AND CLUB—GOING BUS. on west side. Austin 1907, after 7 p. m.

THEATER—SELL OR RENT; SAC.; NR. loop; up to date movie house. Ked. 1051.

VEND. RTE.—GD. WKLY. INC.; NO COMP.; $180 req. Apply 109 N. Dearborn, R. 1201.

Partnerships and Investments.

LADIES—MOST OUTSTANDING COMMODIty on market selling through vending machines; positive necessity for women; $360 invested earns $20 weekly. Vend-Rite Systems, 75 E. Wacker-drive.

MAN — TO BECOME MEMBER OF FIRM preparing best cooked meats in Chi.; unusual opp'ty. Address M D 458, Tribune.

MEN WANTED.
Guaranteed Money Daily.

Old well rated Co. wants few reliable men city, other towns, to service and collect established routes, 1c and 5c amusement machines. Guaranteed income every day on cond. sal., plus profits basis, $350 cash req., fully sec. Phone Nevada 4132. Call or write K. J. N. Co., 4334 W. Harrison-st.

WANTED — MAN WITH CHAIN STORE grocery and meat exper. to invest $750 to $1,000 for half ownership in successful corner store in Wis. town, 2,500 people; store has been successful for 40 years. Address B F 19, Tribune.

WANTED—MEN OWNING 2½ TO 3½ TON tractor and trailer trucks with 18 to 20 ft. refrigerator bodies, will furnish steady income to operators willing to apply themselves. 4125 Emerald-av. ADVANCE TRANSPORTATION CO.

PARTNER; LADIES' DRESS SPECIALTY shop; growing bus.; lib. drawing; good profits besides; $4,000 cash req. Responsible man only. Address M D 526, Tribune.

VEND-RITE SYSTEMS IS THE ONLY RITE way to vend-rite. Vending machine routes. 75 E. Wacker-dr., Room 914.

Distributors.

DISTRIBUTORS—FOR CITY AND STATE; A fast seller; 100% profit. Call or write. D. AND C. CO., 709 S. Western-av.

Concessions, Locations, and Leases.

UNUSUAL OPP. TO RENT SHERIDAN-RD. store; comp. equip. for a dress shop on percentage basis. Frank W. Bicek. Vic. 2100.

Business Equipment.

POPCORN MACH.—ALMOST NEW; WILL lease or sac. for cash. Hay. 7752.

WANTED—TO BUY 700 THEATER CHAIRS. EDWARD J. THOLE, EVANSVILLE, IND.

DUNBAR POPCORN MACH., SLIGHTLY used; will sac. for cash. 5735 W. 16th-st.

Business Service.

DISTRIBUTOR—WITH 4 CHICAGO OFFICES desires to form connections with a manufacturer of some new product. J. Reuben, Room 400, 39 S. State.

Wanted.

IF THE KIND OF STORE OR BUSINESS you want to buy is not offered for sale today why not advertise in the Business Opportunities Wanted Column? Stop in today at the Tribune Want Ad Office, Madison and Dearborn-sts., or call Superior 0100. Ask for an Ad Taker.

TERMS OF SUBSCRIPTION OF THE TRIBUNE.

Order. for mail subscriptions must be accompanied by remittance to cover.

Rates for Illinois [outside Chicago], Indiana, Iowa, Michigan and Wisconsin:

Daily, without Sunday, one year, $5.00; six months, $2.50; three months, $1.25; two months, $1.00; one month, 50c.

Daily, with Sunday, one year, $12.50; six months, $6.25; three months, $3.15.

Sunday only, one year, $7.50; one month, $1.00.

Rates for subscription in postal zones 3 and 4 [measured from Chicago], outside of Illinois, Indiana, Iowa, Michigan and Wisconsin:

Daily, without Sunday, one year, $7.50; one month, $1.00.

Sunday only, one year, $7.50; one month, $1.00.

Daily and Sunday, one year, $15.00; one month, $2.00.

Rates for subscription in zones 5, 6, 7 and 8 [measured from Chicago], Canada, Mexico, and foreign:

Daily, without Sunday, one year, $12.00; one month, $1.50.

Sunday only, one year, $7.50; one month, $1.00.

Daily and Sunday, one year, $19.50; one month, $2.50.

Give postoffice address in full, including county and state. Remit by express money order, drafts, or in registered letter at our risk to The Tribune Company, publishers, Tribune Square, Chicago.

MEMBER OF THE ASSOCIATED PRESS.

The Associated Press is exclusively entitled to the use for republication of all news dispatches credited to it or not otherwise credited to this paper, and also to the local news published herein.

All rights of republication of special dispatches herein also are reserved.

Chicago Daily Tribune.
THE WORLD'S GREATEST NEWSPAPER
THURSDAY, AUGUST 25, 1932.

Mine Strikers Repelled in Battle at Franklin County Line—John Bain and Kin Guilty of Bank Frauds

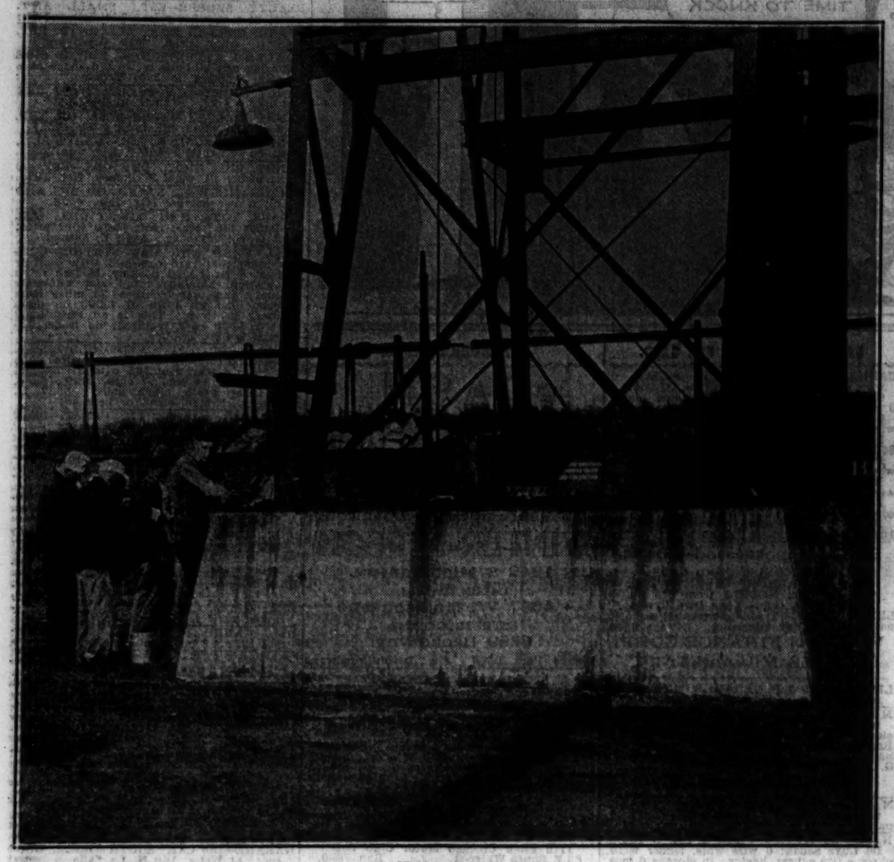

[TRIBUNE Photo.]

MANY WOUNDED AS FRANKLIN COUNTY REPELS MINE STRIKERS' ADVANCE. Miners who have accepted the new wage scale going into Bell & Zoller mine at Zeigler, Ill., yesterday while thousands of strikers were advancing on Franklin county. *(Story on page 1.)*

[TRIBUNE Photo.]

MINES IN TAYLORVILLE DISTRICT ARE KEPT CLOSED BY PICKETS. Striking miners as they appeared yesterday at Peabody mine No. 58 near Taylorville, Ill., while thousands of other miners were advancing on Franklin county. *(Story on page 1.)*

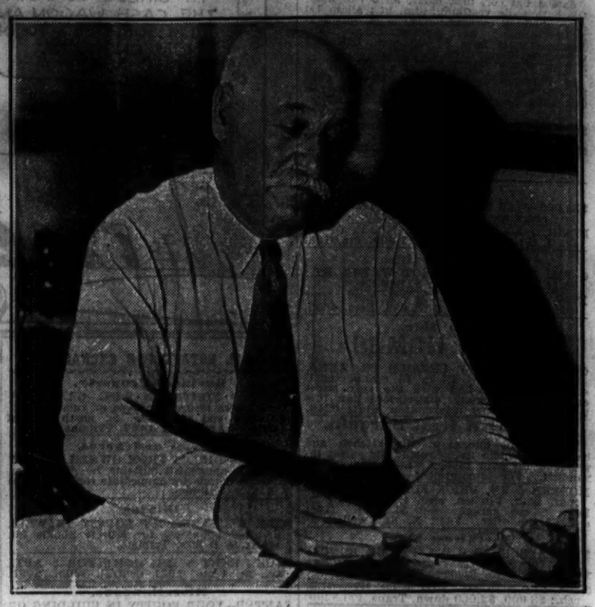

JOHN BAIN GUILTY OF BANK CHARGES. John Bain, former head of twelve closed banks, who was found guilty by Judge John M. O'Connor. The judge indicated he would impose sentence of eighteen months.

[TRIBUNE Photo.] *(Story on page 1.)*

[Associated Press Photo.]

HUTCHINSON "FLYING FAMILY" COMPLETES SECOND LAP OF FLIGHT. Left to right: Norman Alley, cameraman; J. R. Hutchinson, Janet, Mrs. Hutchinson, Kathryn, Peter Redpath, navigator; Joseph Ruff, engineer, and C. F. Altfilisch, radio operator, before start in New York Tuesday. *(Story on page 3.)*

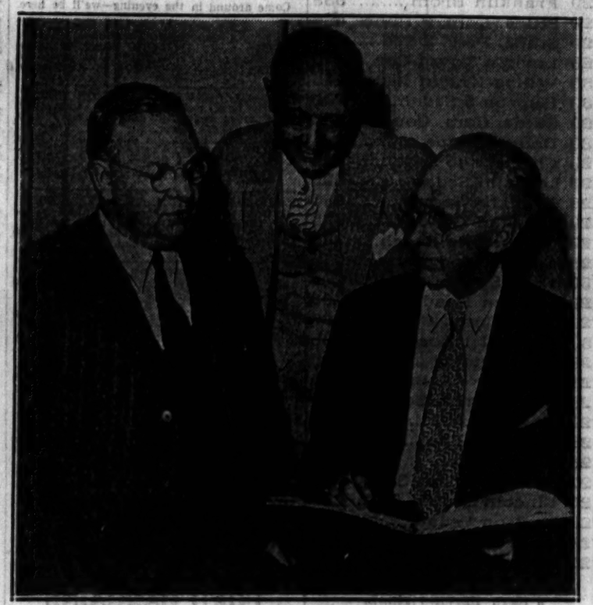

[TRIBUNE Photo.]

POINT PATH TO TAX RELIEF. Left to right: Spencer Purkiss, Thor Madsen, and Prof. A. R. Hatton at Union League club, where Prof. Hatton discussed government consolidation. *(Story on page 6.)*

[TRIBUNE Photo.]

[TRIBUNE Photo.]

[TRIBUNE Photo.]

TWO SONS OF JOHN BAIN AND SON-IN-LAW ALSO GUILTY. Left to right: John H. Bain, Robert Bain, and W. Merle Fisher, son-in-law, who were found guilty with John Bain. Judge O'Connor indicated fines for these three when sentences are passed today. *(Story on page 1.)*

[Associated Press Photo.]

PLANE SUICIDE. Miss Marjorie Fletcher, who leaped to death from air in Washington, D. C.

[Daguerre Photo.]

RITES TODAY. Mrs. Abby Farwell Ferry, society leader, who died at age of 81 years. *(Story on page 18.)*

[TRIBUNE Photo.]

PROSECUTORS WHO HANDLED STATE'S CASE AGAINST BANKER BAIN. Seated: Harold M. Keele (left) and Edwin J. Raber, special prosecutor in Bain trial. Standing, left to right: John T. Gallagher, Henry E. Seyfarth, and Frank Sims. *(Story on page 1.)*

AFTER AIR MARK. Amelia Earhart, who is flying across country, with dahlia named in her honor.

[Acme Photo.] *(Story on page 3.)*

[TRIBUNE Photo.]

DEMOCRATIC NOMINEE FOR GOVERNOR WELCOMED AT STATE FAIR. Judge Henry Horner of Chicago, Democratic nominee for governor, surrounded by crowd when he reached the state fair grounds in Springfield yesterday. It was Democratic day at the fair. *(Story on page 7.)*

[TRIBUNE Photo.]

SPENCER GETS SIX MONTHS IN JAIL. Attorney Charles Craig (left) and Harvey Spencer in court when latter pleaded guilty in nude photograph case and was sentenced. *(Story on page 9.)*

[TRIBUNE Photo.]

WIN BABY BATHING BEAUTY CONTEST. Left to right: Dona Burger, first; Alice Aitken, second, and Mary Halabrin, third, in contest at Chase park conducted by six playgrounds.